



US00D516512S

(12) **United States Design Patent**
Adams et al.

(10) **Patent No.: US D516,512 S**
(45) **Date of Patent: ** Mar. 7, 2006**

(54) **ELECTRICAL RECEPTACLE**

(75) Inventors: **Jason O. Adams**, Emmaus, PA (US);
Robert Paul Stocker, Bethlehem, PA
(US); **Robin C. Moseley**, Macungie, PA
(US); **Robert C. Newman, Jr.**,
Emmaus, PA (US); **Joel S. Spira**,
Coopersburg, PA (US)

(73) Assignee: **Lutron Electronics Co., Inc.**,
Coopersburg, PA (US)

(**) Term: **14 Years**

(21) Appl. No.: **29/183,294**

(22) Filed: **Jun. 9, 2003**

(51) **LOC (8) Cl. 13-03**

(52) **U.S. Cl. D13/139.1**

(58) **Field of Classification Search .. D13/137.1-137.4,**
D13/139.1-139.8; 174/50-51, 53-55, 58,
174/66-67

See application file for complete search history.

(56) **References Cited**

U.S. PATENT DOCUMENTS

D269,341 S	*	6/1983	Doyle et al.	D13/139.3
D269,430 S	*	6/1983	Doyle et al.	D13/139.3
D269,509 S	*	6/1983	Doyle et al.	D13/139.3
D269,510 S	*	6/1983	Doyle et al.	D13/139.3
D269,969 S	*	8/1983	Doyle et al.	D13/139.3
D279,860 S	*	7/1985	Schwalbe	D8/14
D312,612 S	*	12/1990	Seymour	D13/123
D318,848 S	*	8/1991	Scholl	D13/139.3
D351,376 S	*	10/1994	Hughes	D13/177
D366,339 S	*	1/1996	Waller	D26/51
D405,760 S	*	2/1999	Yu	D13/139.3
D417,437 S	*	12/1999	Kim	D13/177
D419,531 S	*	1/2000	Keung et al.	D13/160
D462,660 S	*	9/2002	Huang et al.	D13/139.3
D462,661 S	*	9/2002	Owens	D13/139.6
D470,108 S	*	2/2003	Daoxian et al.	D13/139.3
6,680,438 B1	*	1/2004	Campbell et al.	174/66
6,686,540 B1	*	2/2004	Compagnone, Jr.	174/58
D494,139 S	*	8/2004	Allen, Jr.	D13/139.3

6,867,370 B1	*	3/2005	Compagnone, Jr.	174/58
2002/0162682 A1	*	11/2002	Victor	174/66
2004/0129444 A1	*	7/2004	Adams et al.	174/67

* cited by examiner

Primary Examiner—Alan P. Douglas
Assistant Examiner—Rosemary Tarca
(74) *Attorney, Agent, or Firm*—Drinker Biddle & Reath
LLP

(57) **CLAIM**

The ornamental design for an electrical receptacle, as shown and described.

DESCRIPTION

FIG. 1 is a perspective view of an electrical receptacle showing our new design, the portion shown in broken line being for environment only and not forming a part of the design;

FIG. 2 is a front elevational view of the design shown in FIG. 1;

FIG. 3 is a rear elevational view thereof, the rear being unornamented;

FIG. 4 is a top plan view thereof;

FIG. 5 is a bottom plan view thereof;

FIG. 6 is a left side elevational view thereof;

FIG. 7 is a right side elevational view thereof;

FIG. 8 is a perspective view of the second embodiment of the design of FIG. 1, the only difference being the omission of the standard faceplate;

FIG. 9 is a front elevational view thereof;

FIG. 10 is a top plan view thereof;

FIG. 11 is a bottom plan view thereof;

FIG. 12 is a left side elevational view thereof;

FIG. 13 is a right side elevational view thereof;

FIG. 14 is a perspective view of the third embodiment of the design of FIG. 1, the difference from the first embodiment being the omission of apertures and a protuberance in a lower receptacle region, the portion shown in broken line being for environment only and not forming a part of the design;

FIG. 15 is a front elevational view thereof;

FIG. 16 is a rear elevational view thereof, the rear being unornamented;

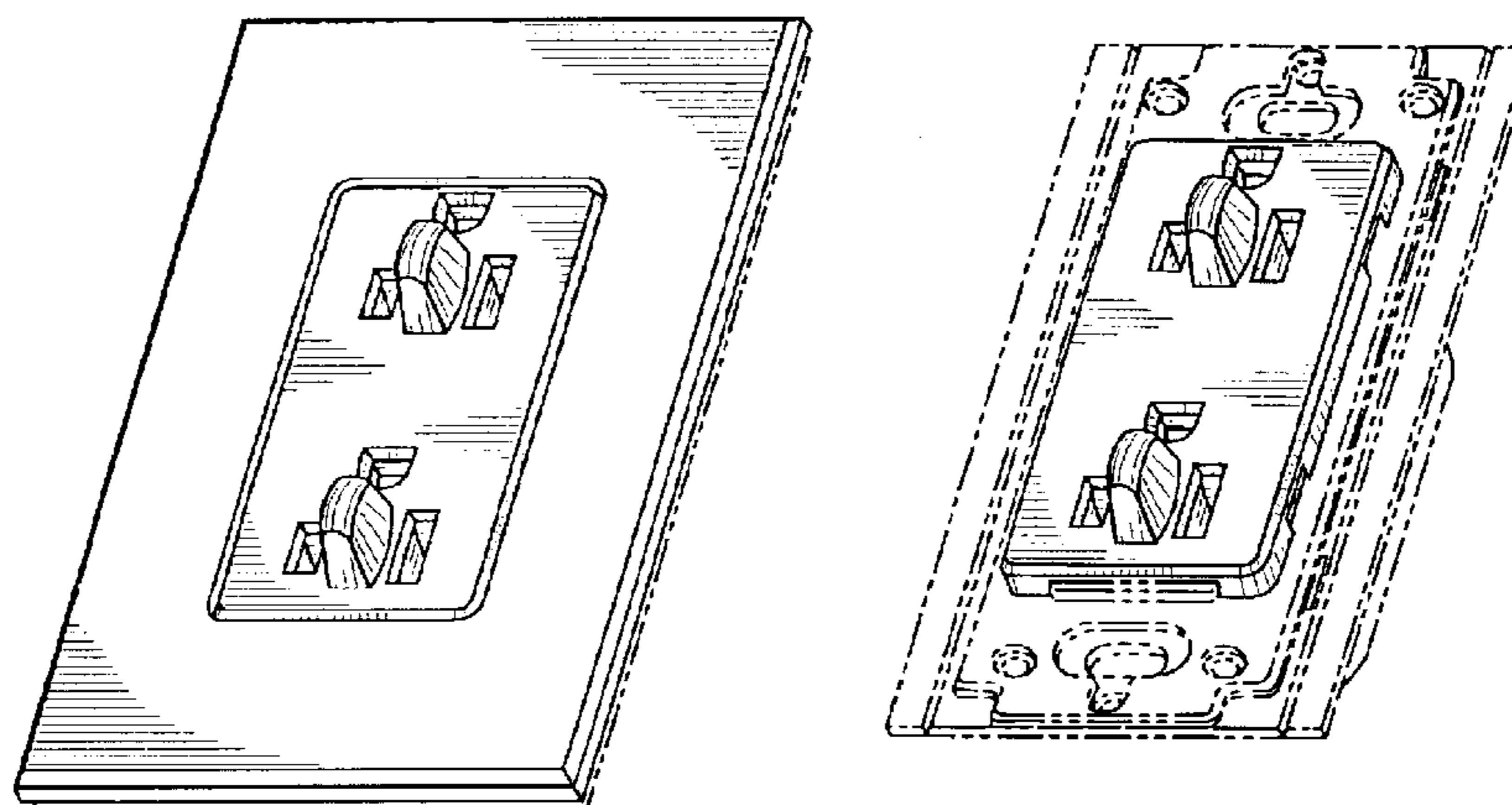

FIG. 17 is a top plan view thereof;
FIG. 18 is a bottom plan view thereof;
FIG. 19 is a left side elevational view thereof;
FIG. 20 is a right side elevational view thereof;
FIG. 21 is a perspective view of the fourth embodiment of the design of FIG. 1, the only difference from the third embodiment being the omission of the standard faceplate;
FIG. 22 is a front elevational view thereof;
FIG. 23 is a top plan view thereof;
FIG. 24 is a bottom plan view thereof;
FIG. 25 is a left side elevational view thereof;
FIG. 26 is a right side elevational view thereof;
FIG. 27 is a perspective view of the fifth embodiment of the design of FIG. 1, the difference from the first embodiment being the form of certain apertures, the portion shown in broken line being for environment only and not forming a part of the design;
FIG. 28 is a front elevational view thereof;
FIG. 29 is a rear elevational view thereof, the rear being unornamented;
FIG. 30 is a top plan view thereof;
FIG. 31 is a bottom plan view thereof;
FIG. 32 is a left side elevational view thereof;
FIG. 33 is a right side elevational view thereof;
FIG. 34 is a perspective view of the sixth embodiment of the design of FIG. 1, the only difference from the fifth embodiment being the omission of the standard faceplate;
FIG. 35 is a front elevational view thereof;
FIG. 36 is a top plan view thereof;
FIG. 37 is a bottom plan view thereof;
FIG. 38 is a left side elevational view thereof;
FIG. 39 is a right side elevational view thereof;
FIG. 40 is a perspective view of the seventh embodiment of the design of FIG. 1, the difference from the third embodiment being the form of one aperture, the portion shown in broken line being for environment only and not forming a part of the design;
FIG. 41 is a front elevational view thereof;
FIG. 42 is a rear elevational view thereof, the rear being unornamented;
FIG. 43 is a top plan view thereof;
FIG. 44 is a bottom plan view thereof;
FIG. 45 is a left side elevational view thereof;
FIG. 46 is a right side elevational view thereof;
FIG. 47 is a perspective view of the eighth embodiment of the design of FIG. 1, the only difference from the seventh embodiment being the omission of the standard faceplate;
FIG. 48 is a front elevational view thereof;
FIG. 49 is a top plan view thereof;
FIG. 50 is a bottom plan view thereof;
FIG. 51 is a left side elevational view thereof;
FIG. 52 is a right side elevational view thereof;
FIG. 53 is a perspective view of the ninth embodiment of the design of FIG. 1, the difference from the first embodiment being the omission of a protuberance in the lower receptacle region, the portion shown in broken line being for environment only and not forming a part of the design;
FIG. 54 is a front elevational view thereof;
FIG. 55 is a rear elevational view thereof, the rear being unornamented;
FIG. 56 is a top plan view thereof;
FIG. 57 is a bottom plan view thereof;
FIG. 58 is a left side elevational view thereof;
FIG. 59 is a right side elevational view thereof;

FIG. 60 is a perspective view of the tenth embodiment of the design of FIG. 1, the only difference from the ninth embodiment being the omission of the standard faceplate;
FIG. 61 is a front elevational view thereof;
FIG. 62 is a top plan view thereof;
FIG. 63 is a bottom plan view thereof;
FIG. 64 is a left side elevational view thereof;
FIG. 65 is a right side elevational view thereof;
FIG. 66 is a perspective view of the eleventh embodiment of the design of FIG. 1, the difference from the ninth embodiment being that the apertures of the lower receptacle region are as in the fifth embodiment, the portion shown in broken line being for environment only and not forming a part of the design;
FIG. 67 is a front elevational view thereof;
FIG. 68 is a rear elevational view thereof, the rear being unornamented;
FIG. 69 is a top plan view thereof;
FIG. 70 is a bottom plan view thereof;
FIG. 71 is a left side elevational view thereof;
FIG. 72 is a right side elevational view thereof;
FIG. 73 is a perspective view of the twelfth embodiment of the design of FIG. 1, the only difference from the eleventh embodiment being the omission of the standard faceplate;
FIG. 74 is a front elevational view thereof;
FIG. 75 is a top plan view thereof;
FIG. 76 is a bottom plan view thereof;
FIG. 77 is a left side elevational view thereof;
FIG. 78 is a right side elevational view thereof;
FIG. 79 is a perspective view of the thirteenth embodiment of the design of FIG. 1, the difference from the ninth embodiment being that the apertures are as in the fifth embodiment, the portion shown in broken line being for environment only and not forming a part of the design;
FIG. 80 is a front elevational view thereof;
FIG. 81 is a rear elevational view thereof, the rear being unornamented;
FIG. 82 is a top plan view thereof;
FIG. 83 is a bottom plan view thereof;
FIG. 84 is a left side elevational view thereof;
FIG. 85 is a right side elevational view thereof;
FIG. 86 is a perspective view of the fourteenth embodiment of the design of FIG. 1, the only difference from the thirteenth embodiment being the omission of the standard faceplate;
FIG. 87 is a front elevational view thereof;
FIG. 88 is a top plan view thereof;
FIG. 89 is a bottom plan view thereof;
FIG. 90 is a left side elevational view thereof;
FIG. 91 is a right side elevational view thereof;
FIG. 92 is a perspective view of the fifteenth embodiment of the design of FIG. 1, the difference from the ninth embodiment being that an upper receptacle region is as in the fifth or seventh embodiment, the portion shown in broken line being for environment only and not forming a part of the design;
FIG. 93 is a front elevational view thereof;
FIG. 94 is a rear elevational view thereof, the rear being unornamented;
FIG. 95 is a top plan view thereof;
FIG. 96 is a bottom plan view thereof;
FIG. 97 is a left side elevational view thereof;
FIG. 98 is a right side elevational view thereof;

FIG. **99** is a perspective view of the sixteenth embodiment of the design of FIG. **1**, the only difference from the fifteenth embodiment being the omission of the standard faceplate;
FIG. **100** is a front elevational view thereof;
FIG. **101** is a top plan view thereof;

FIG. **102** is a bottom plan view thereof;
FIG. **103** is a left side elevational view thereof; and,
FIG. **104** is a right side elevational view thereof.

1 Claim, 48 Drawing Sheets

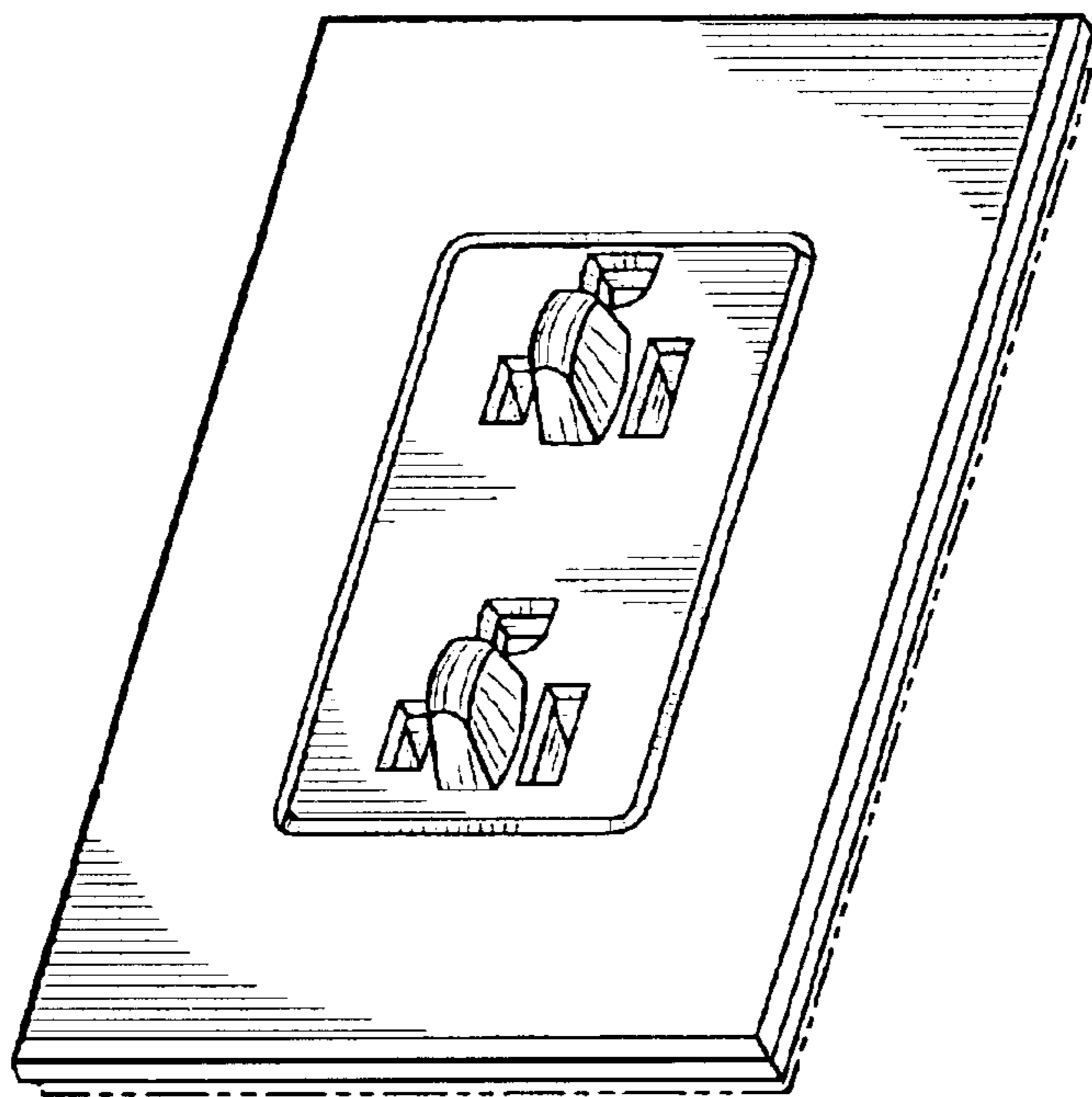

FIG. 1

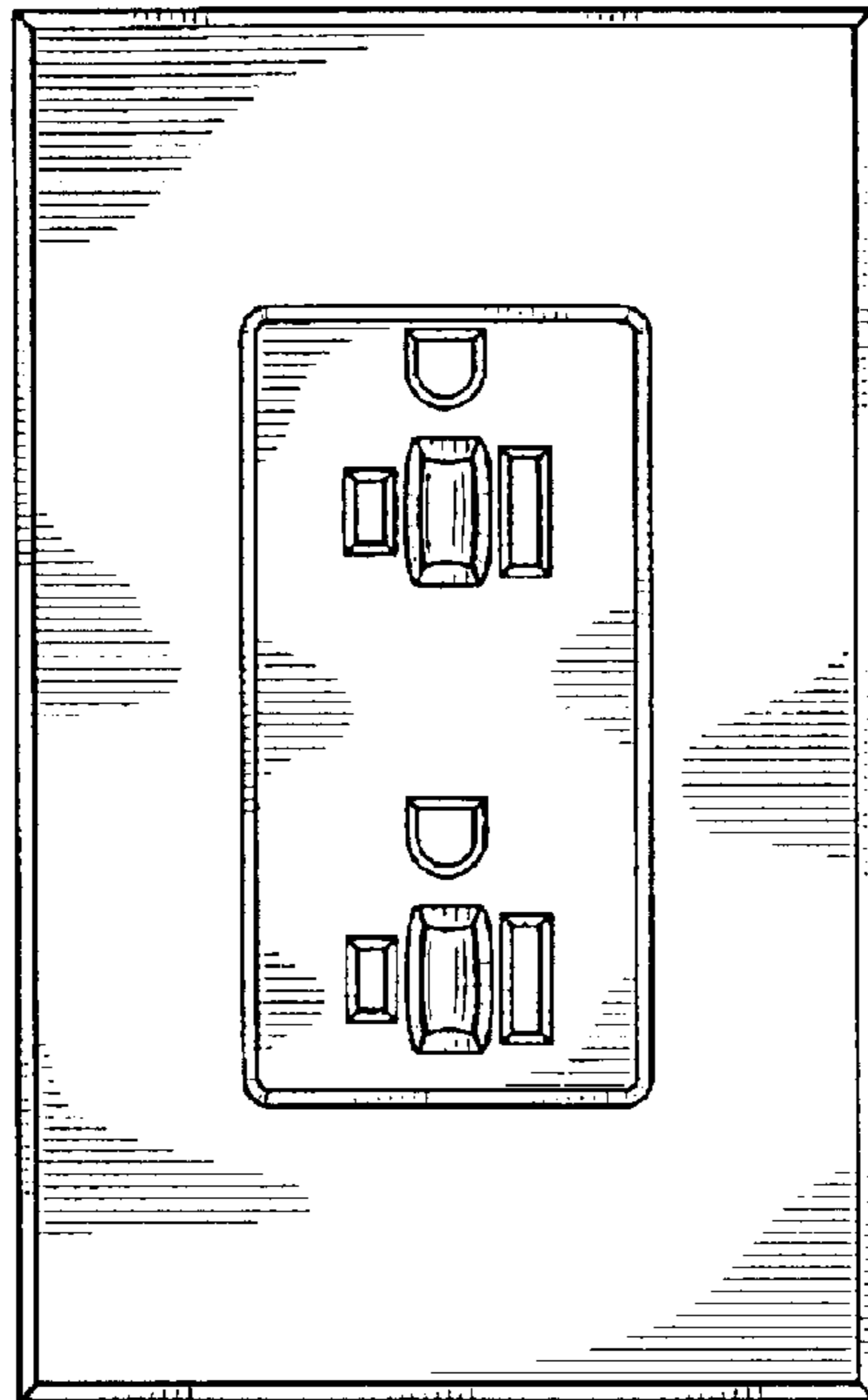

FIG. 2

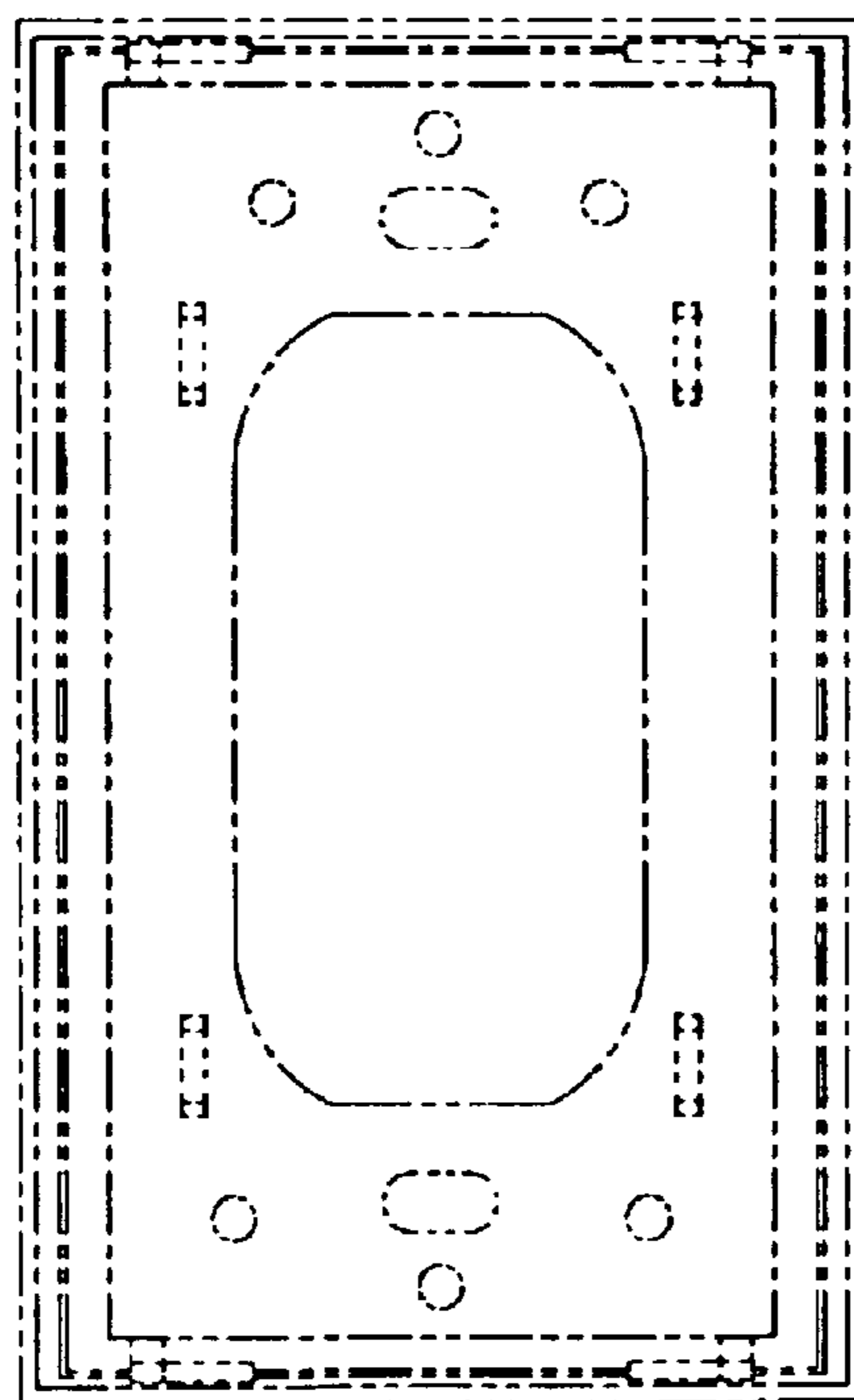

FIG. 3

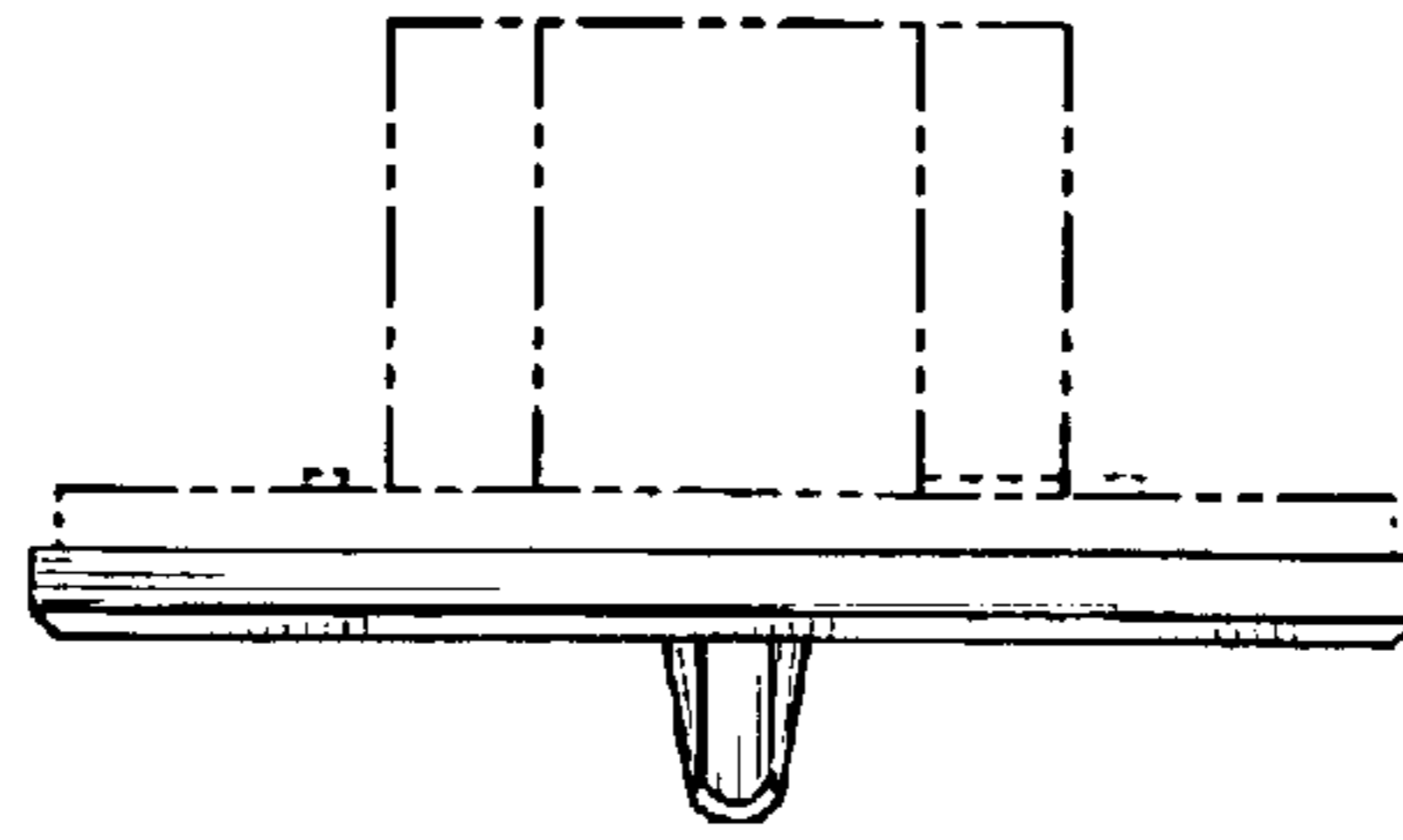

FIG. 4

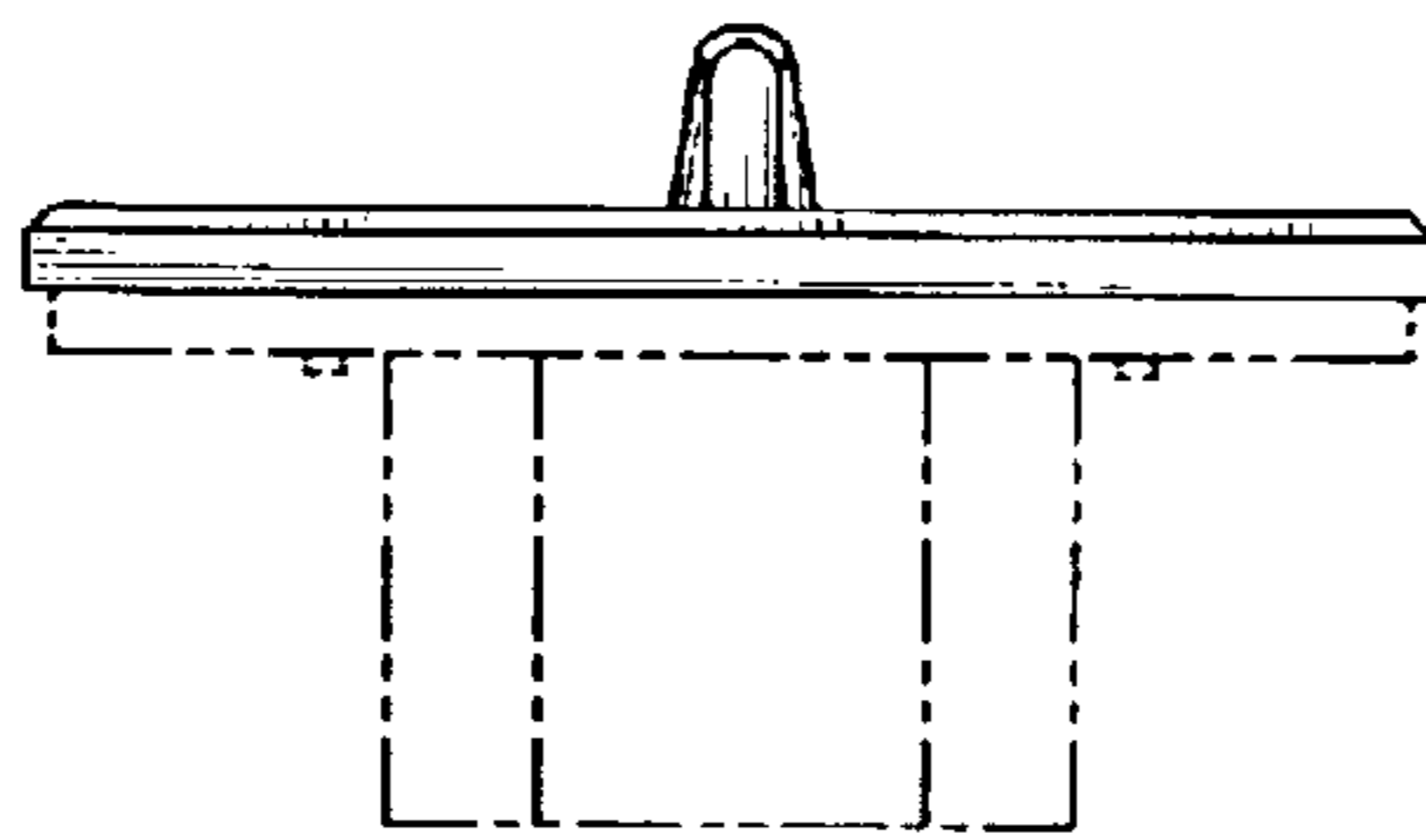

FIG. 5

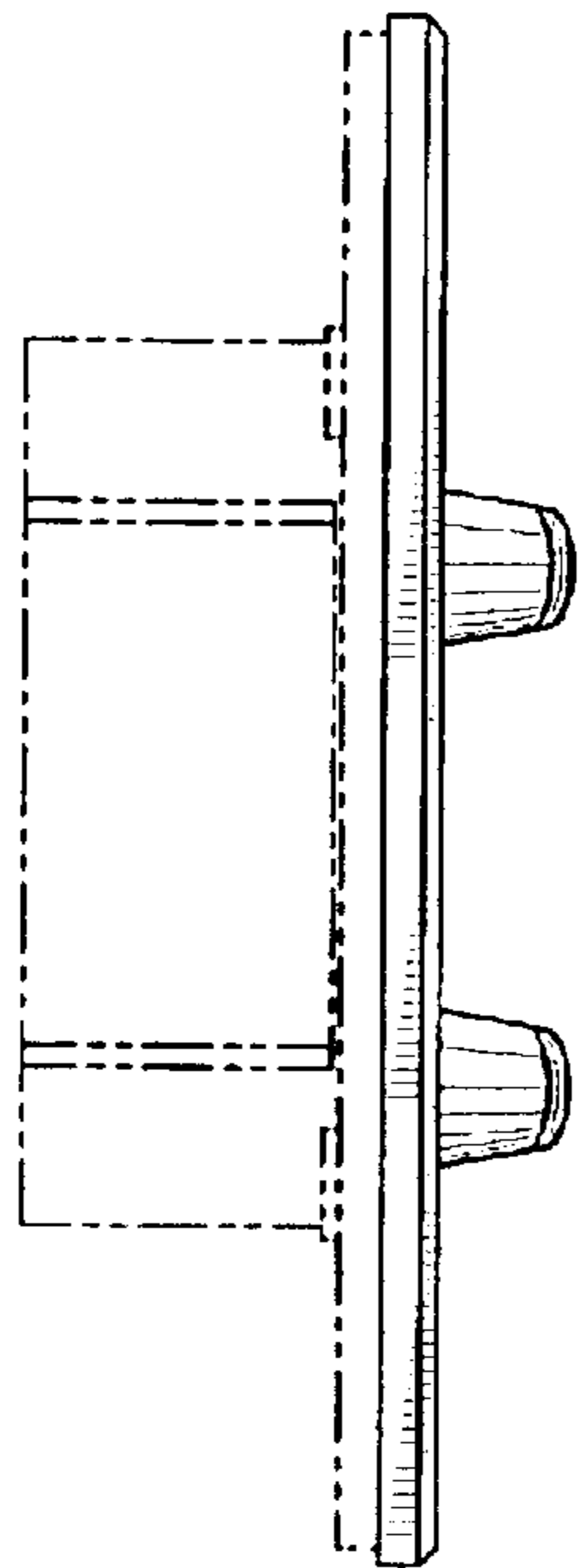

FIG. 6

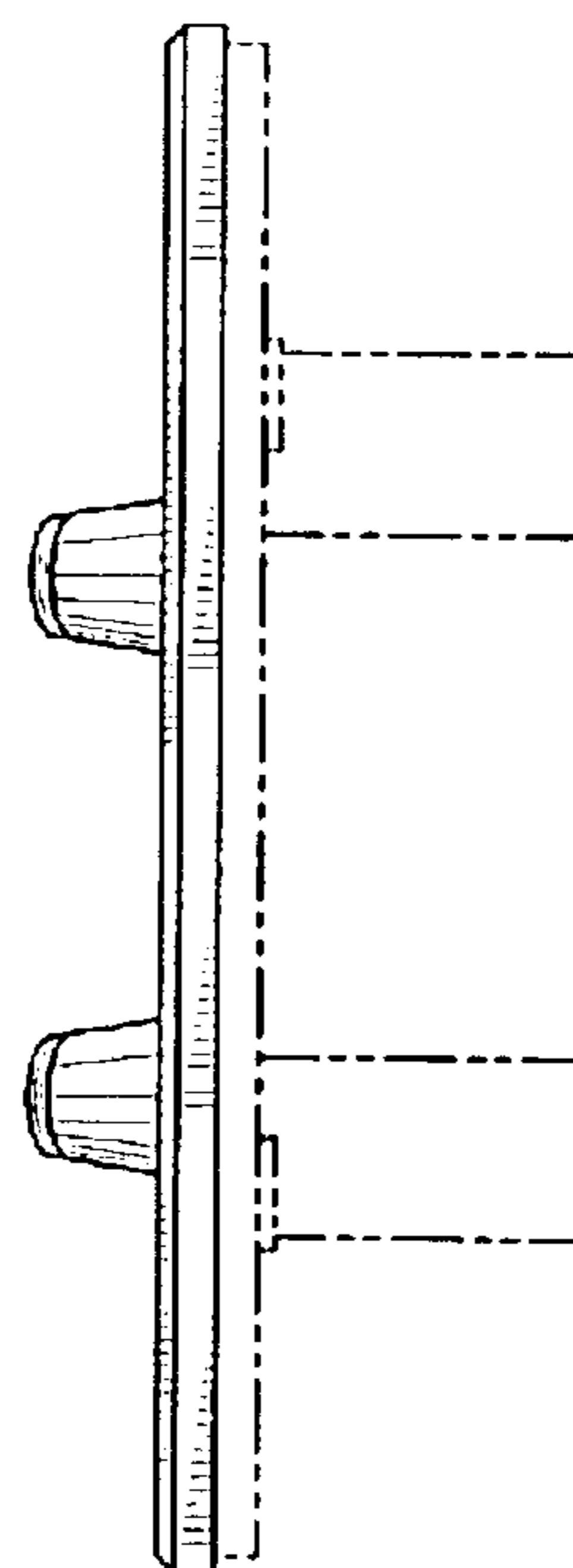

FIG. 7

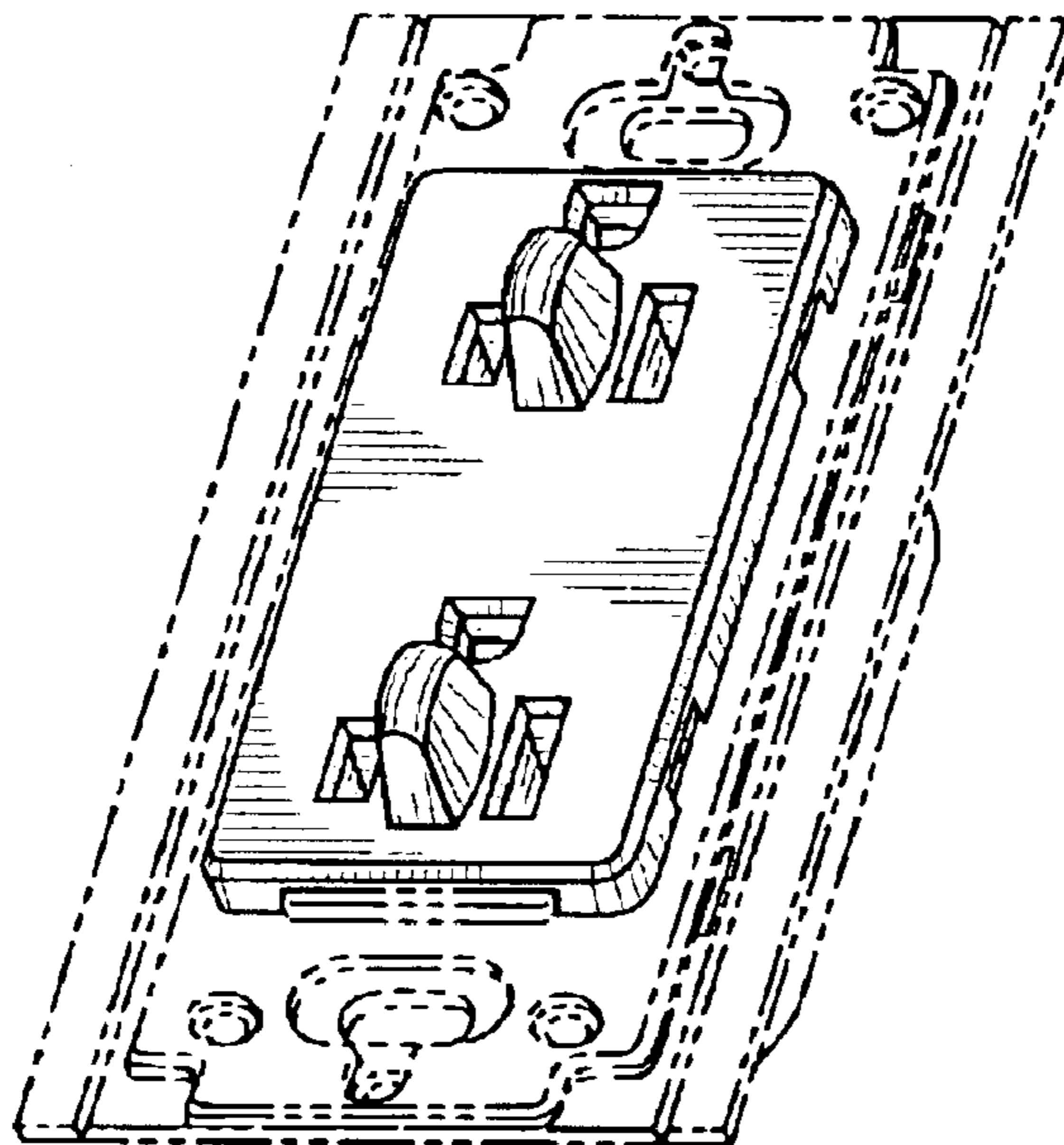

FIG. 8

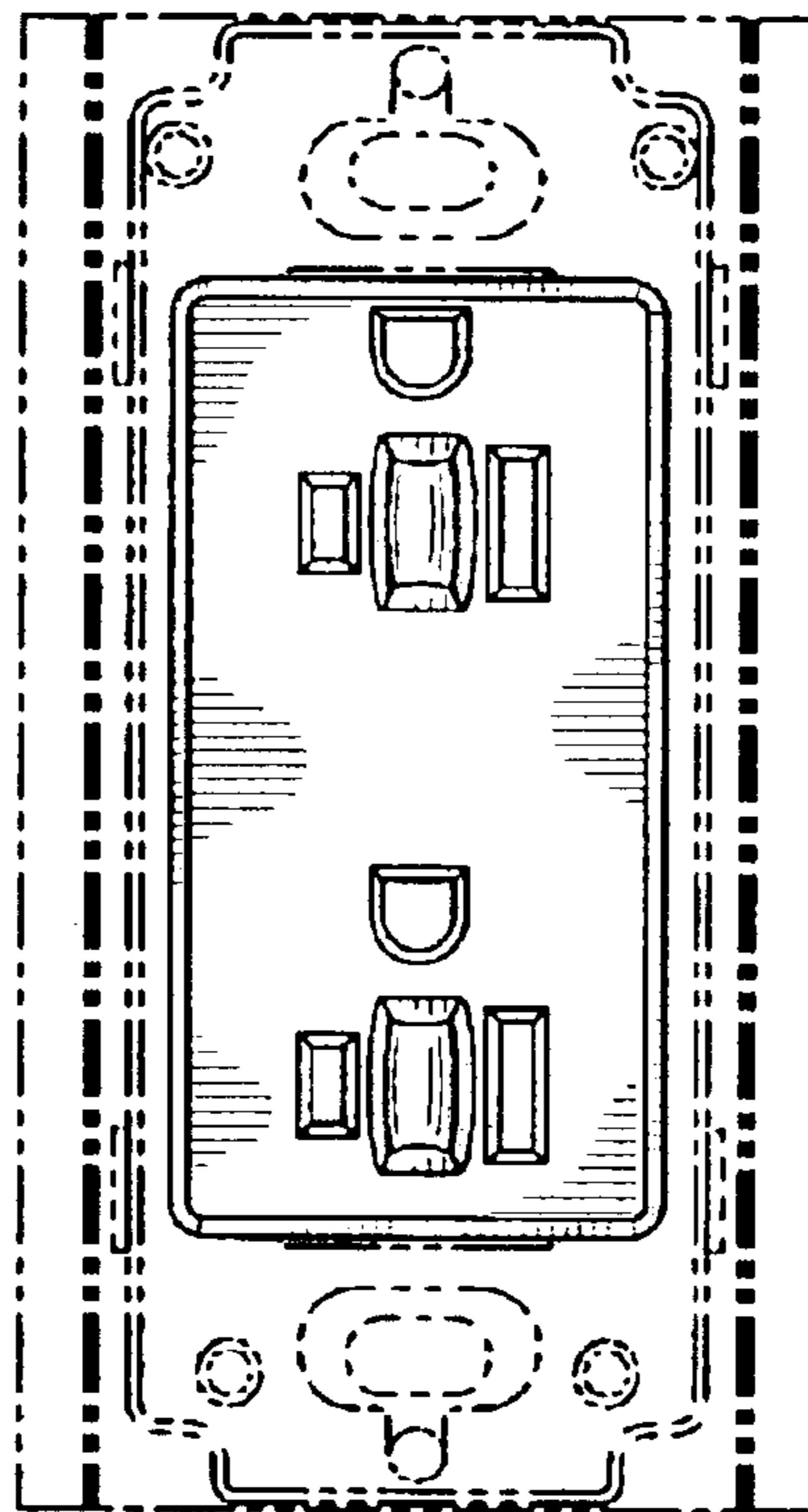

FIG. 9

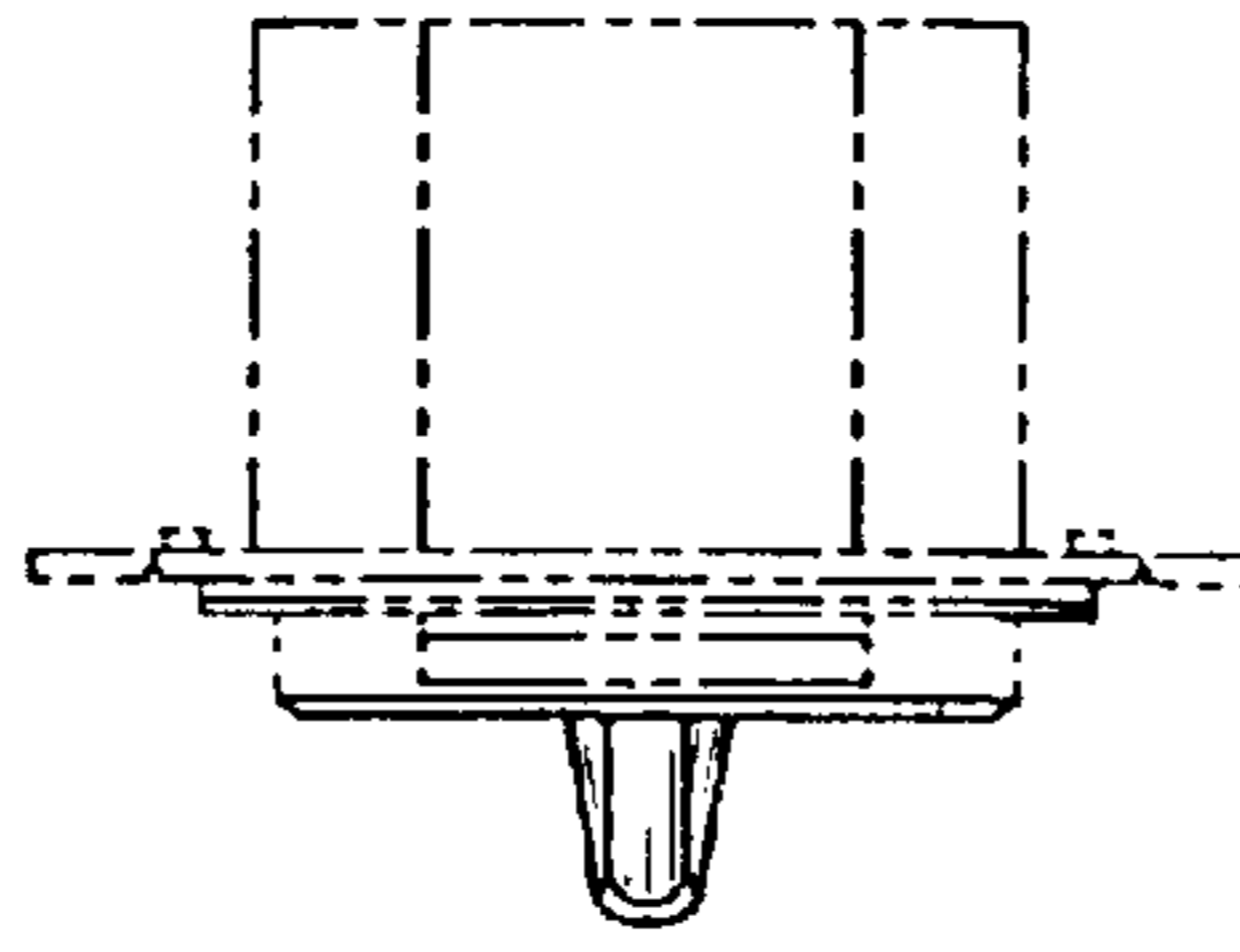

FIG. 10

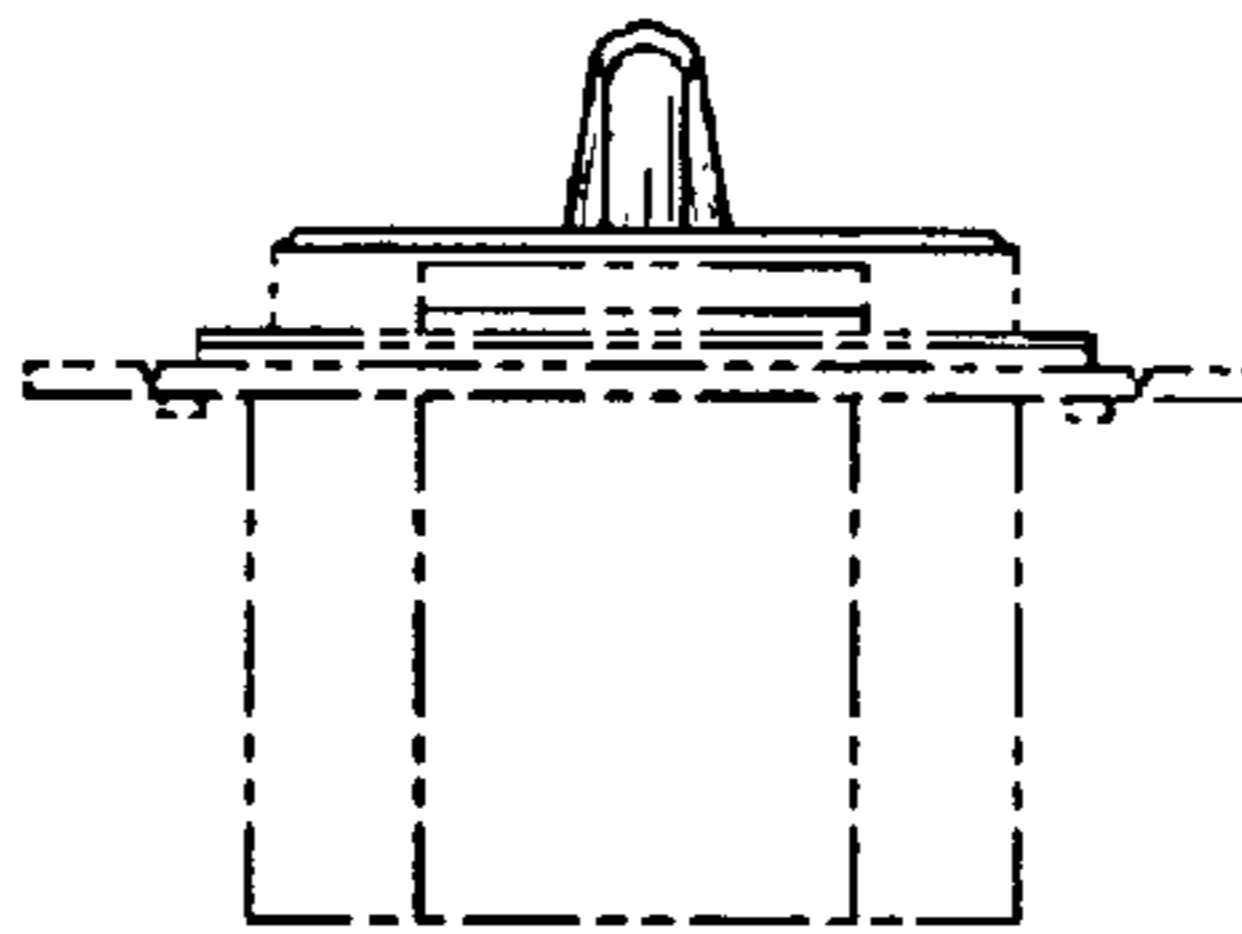

FIG. 11

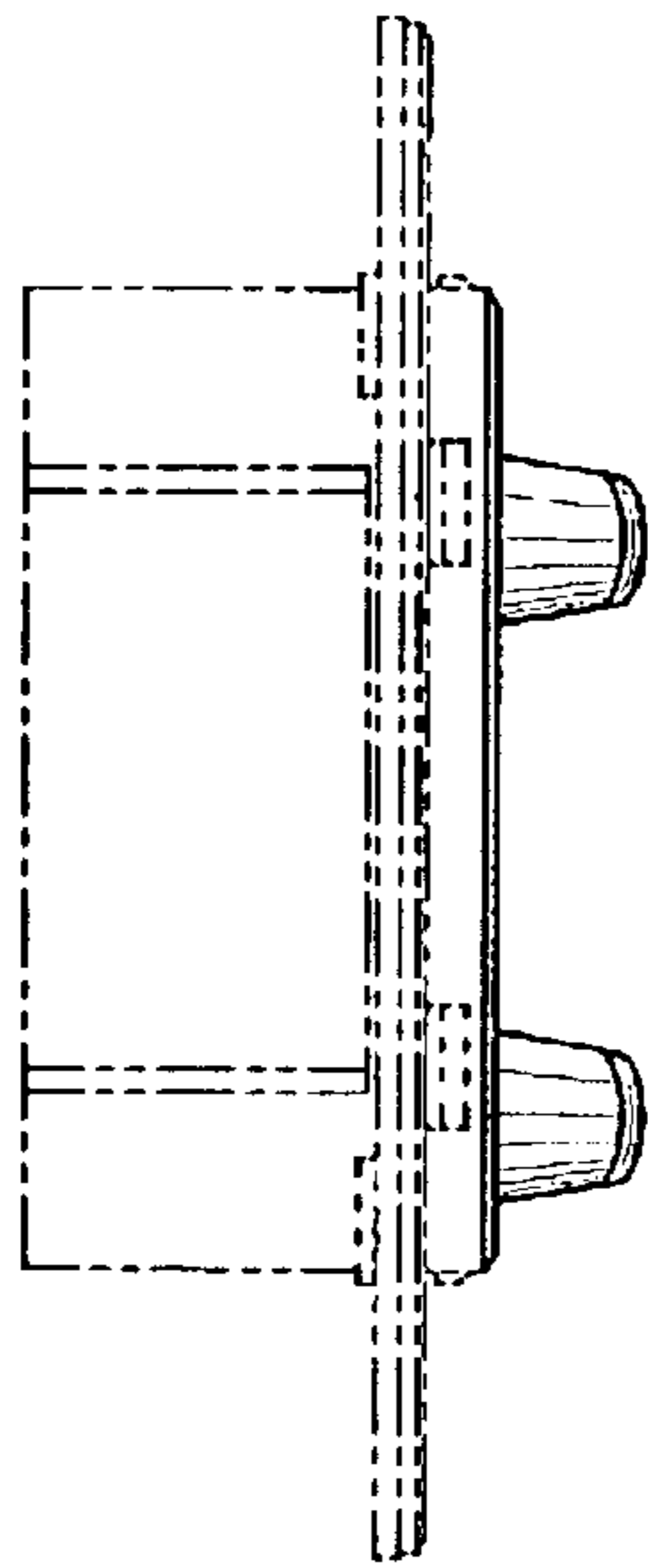

FIG. 12

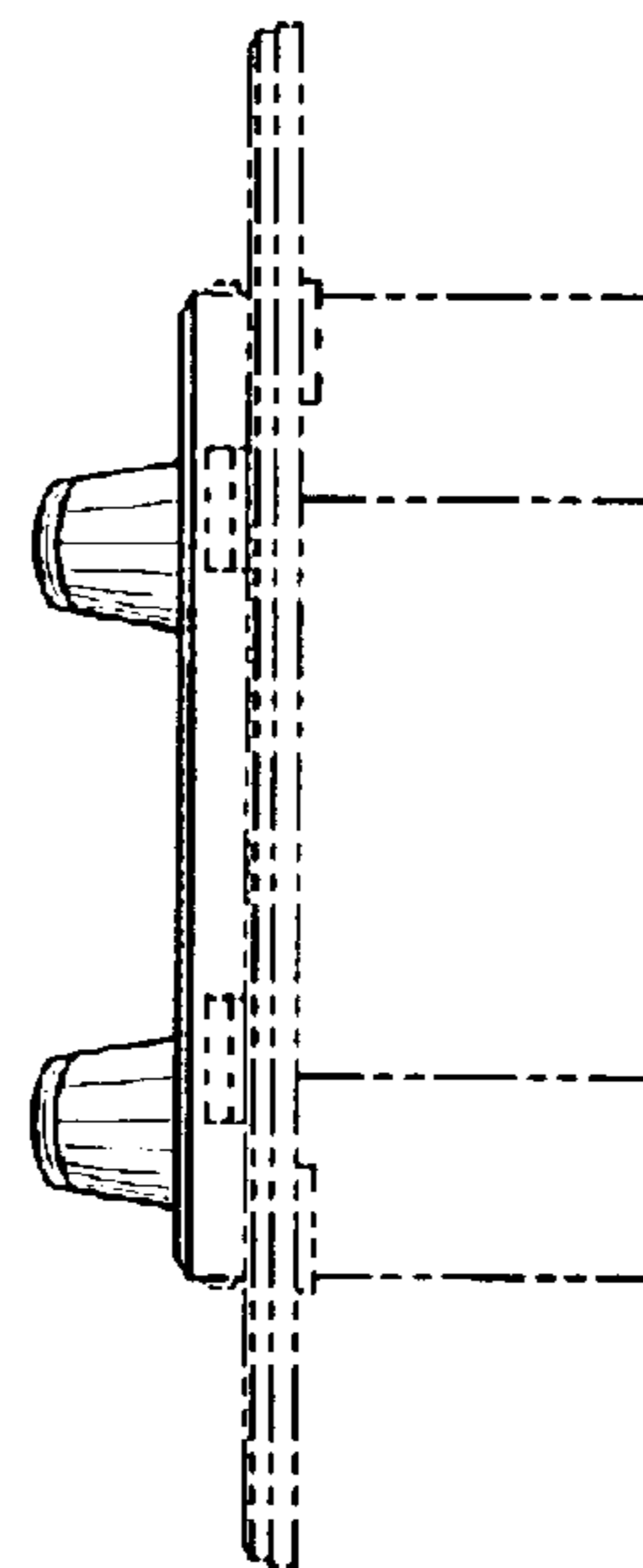

FIG. 13

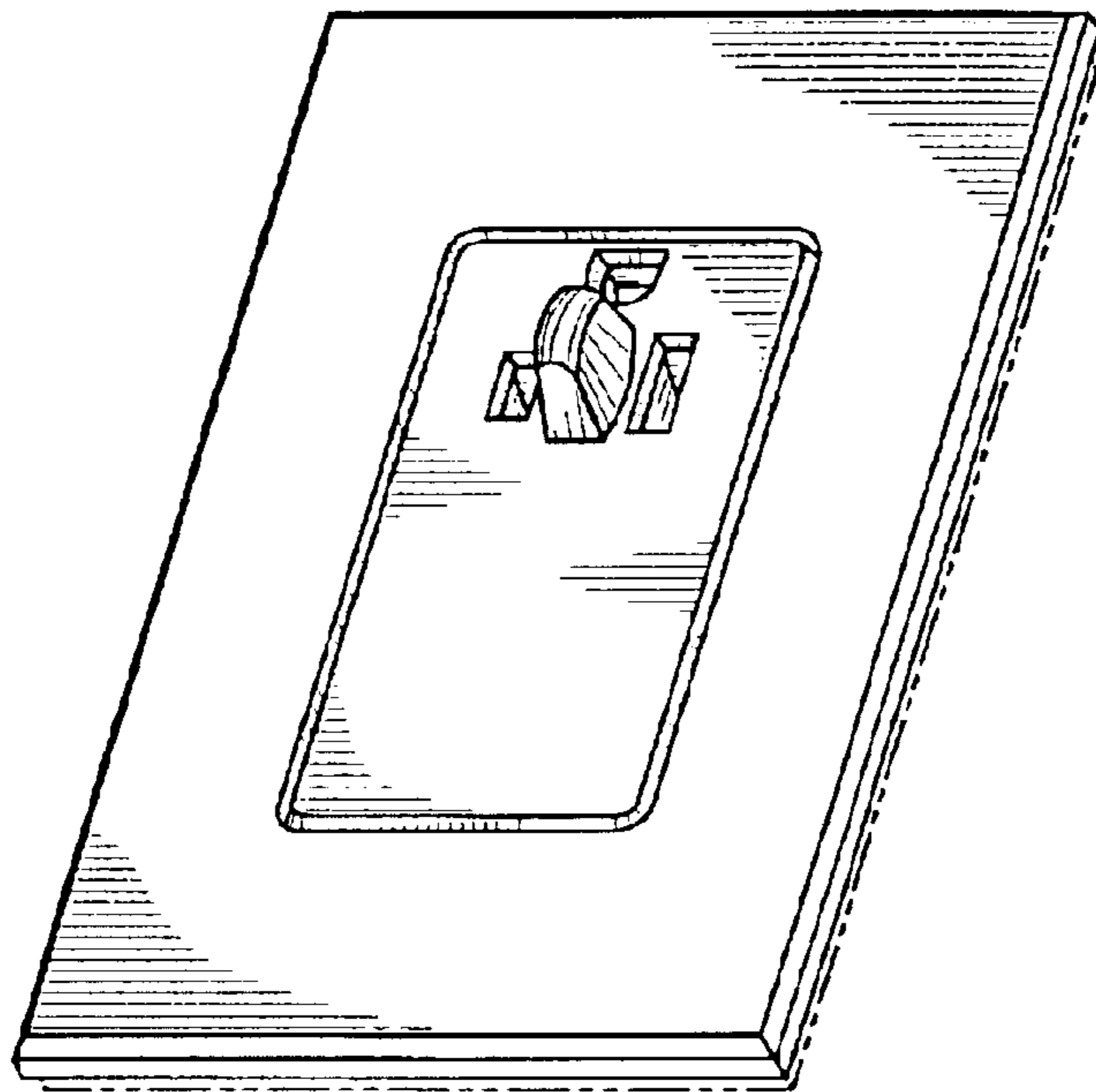

FIG. 14

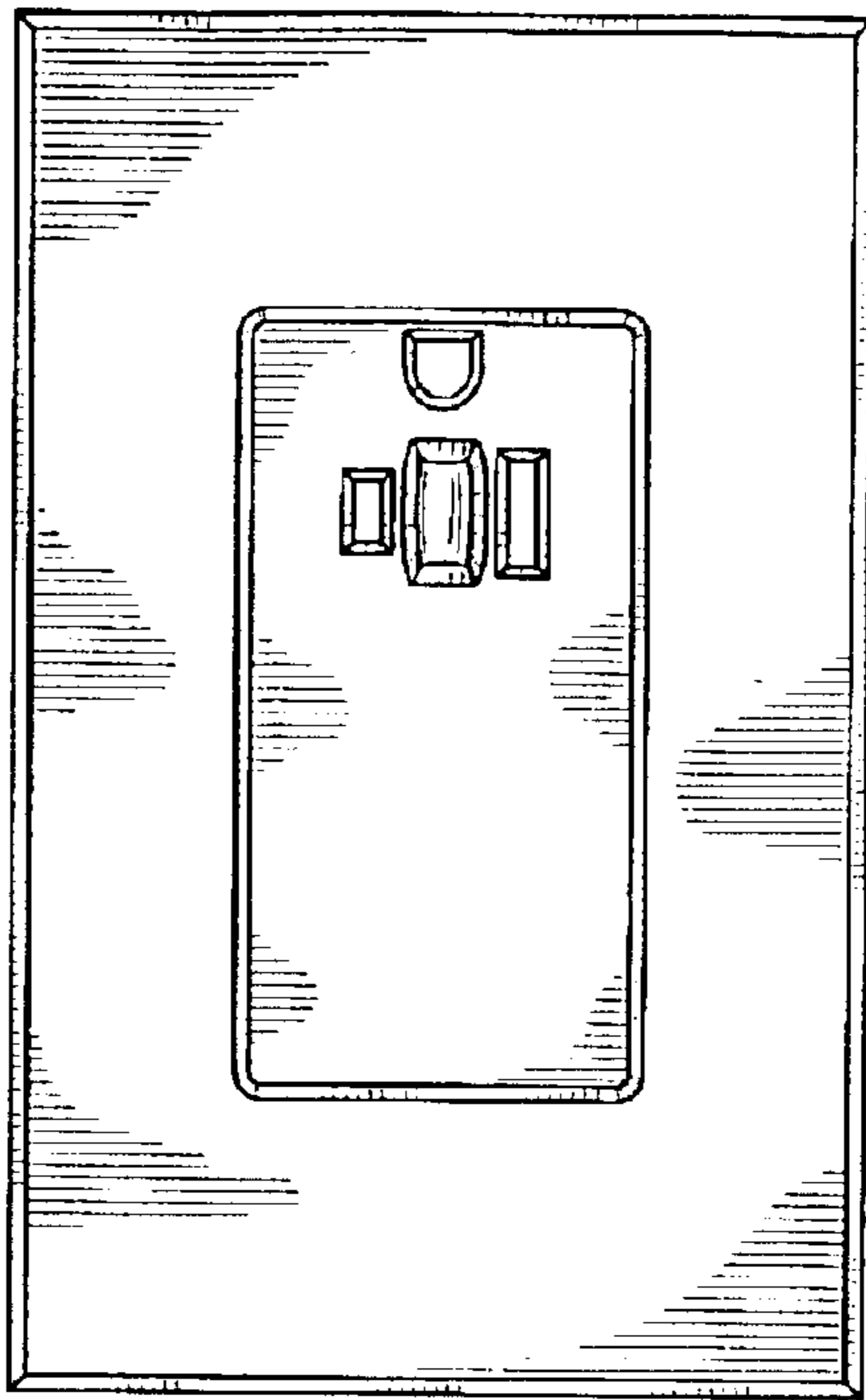

FIG. 15

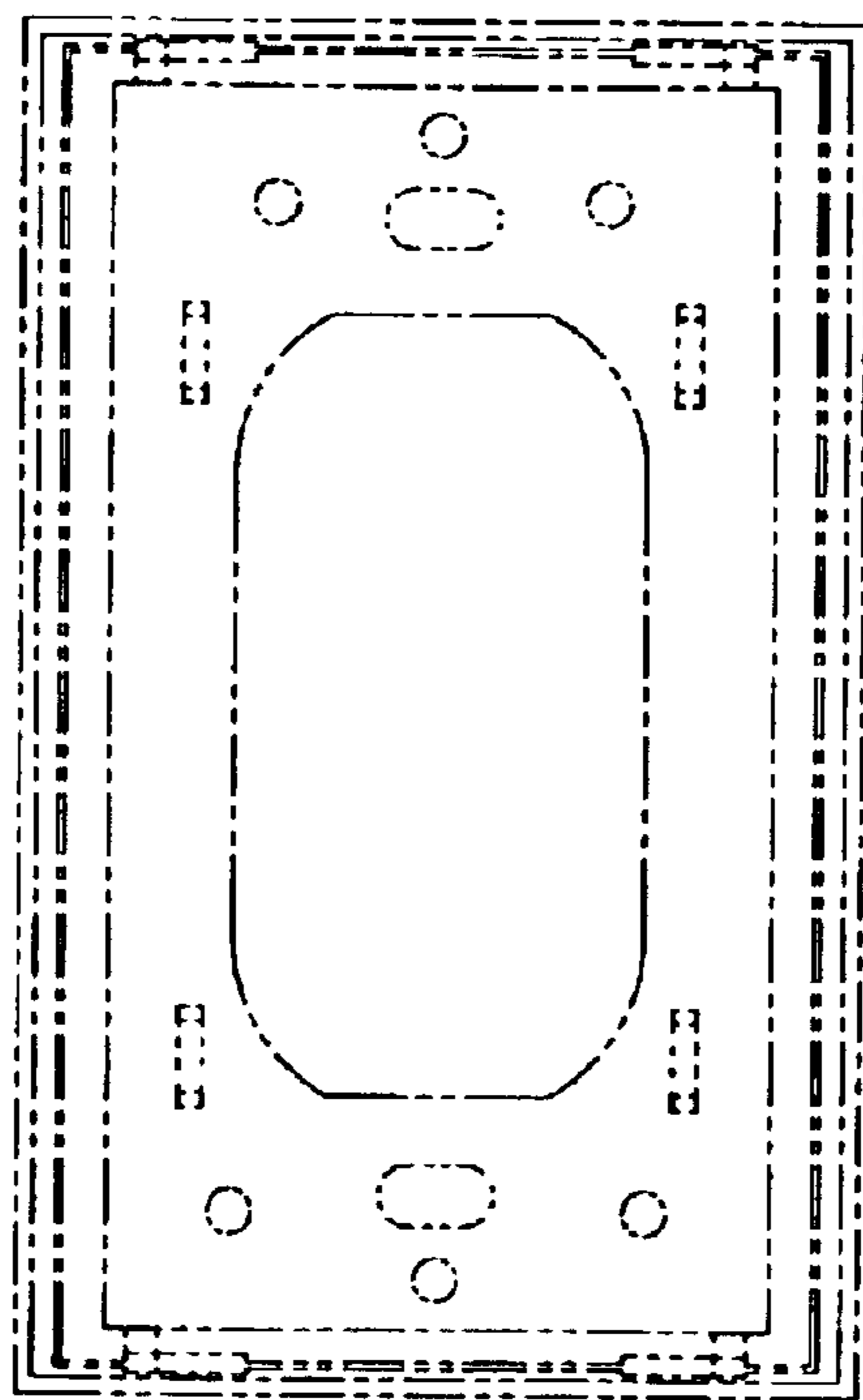

FIG. 16

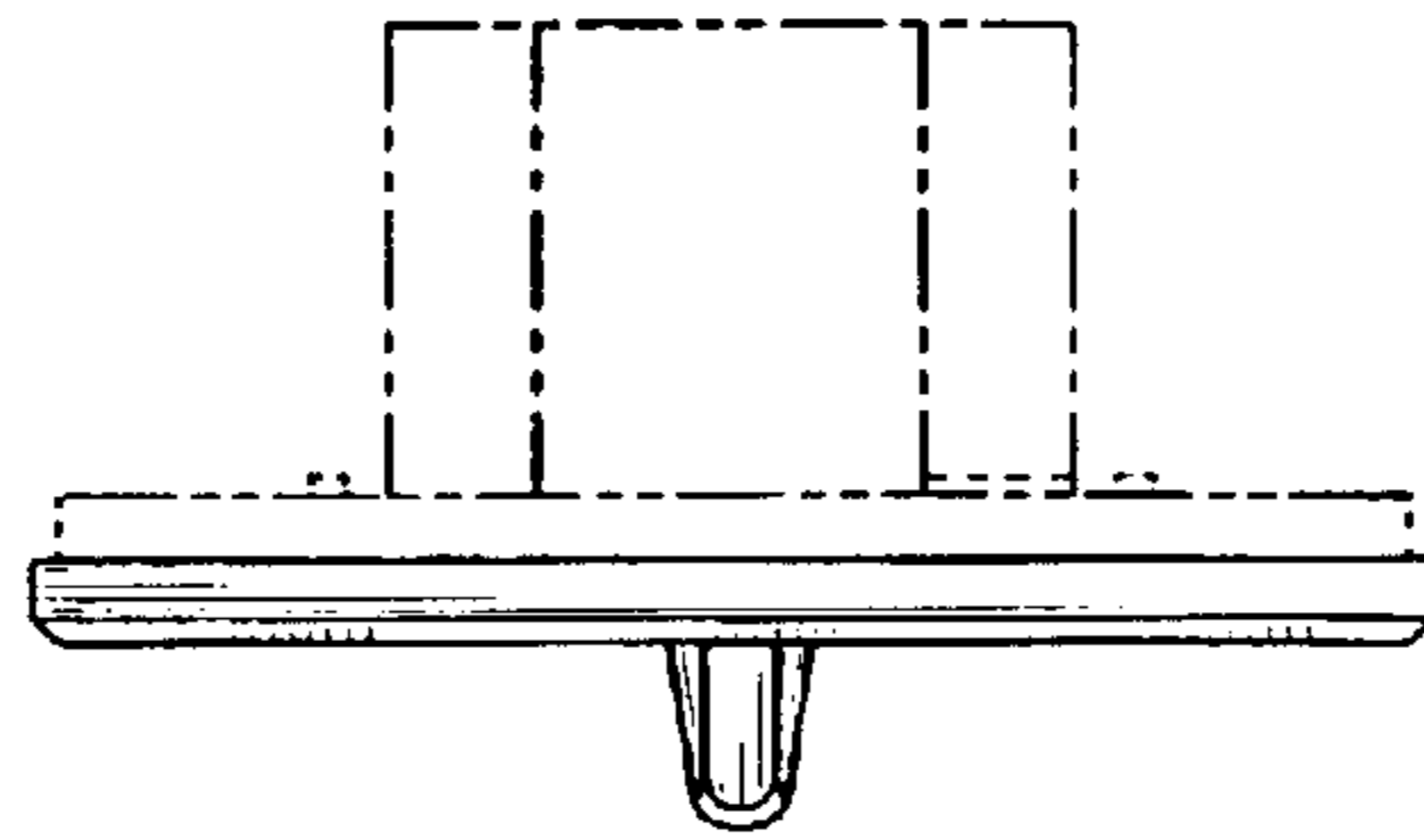

FIG. 17

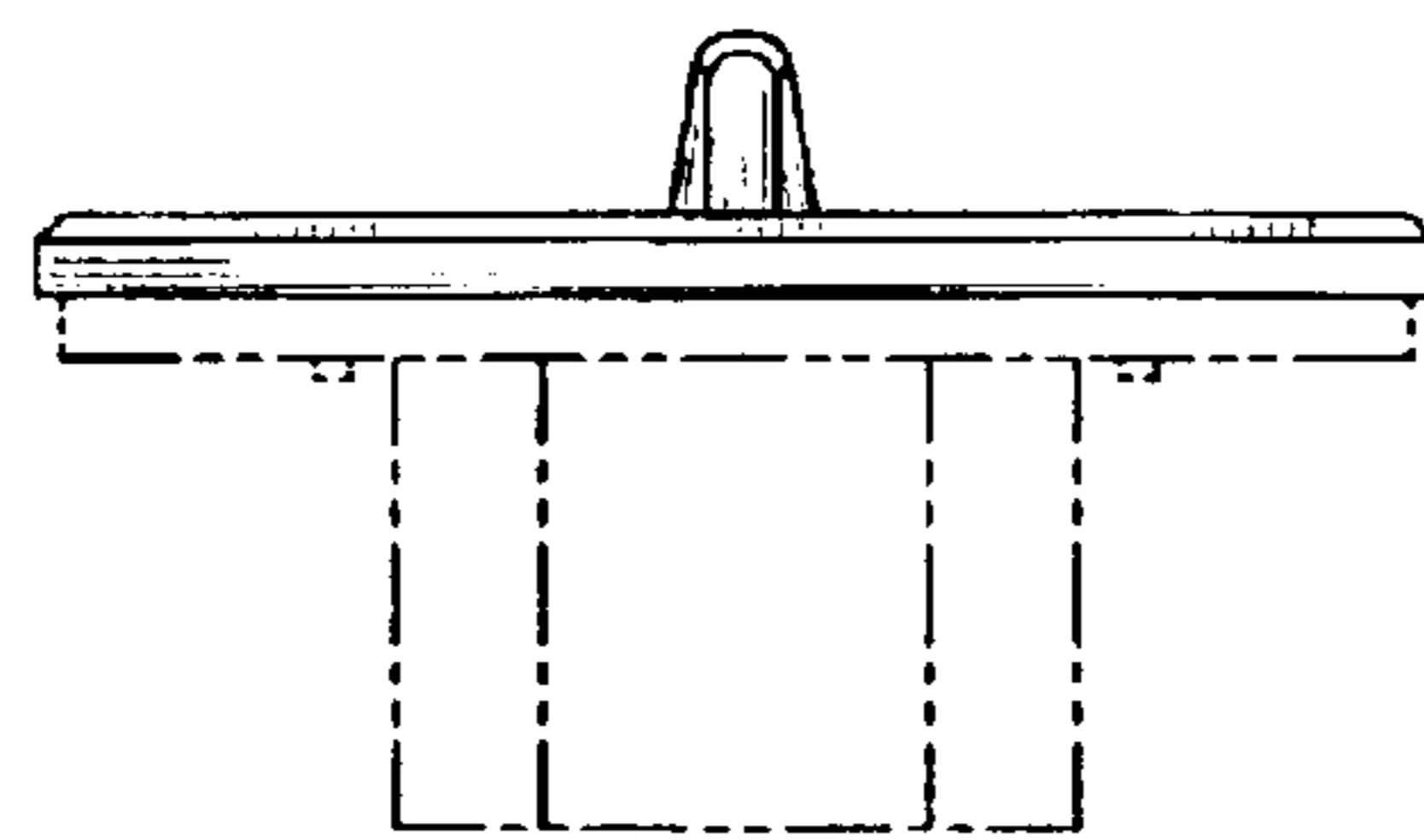

FIG. 18

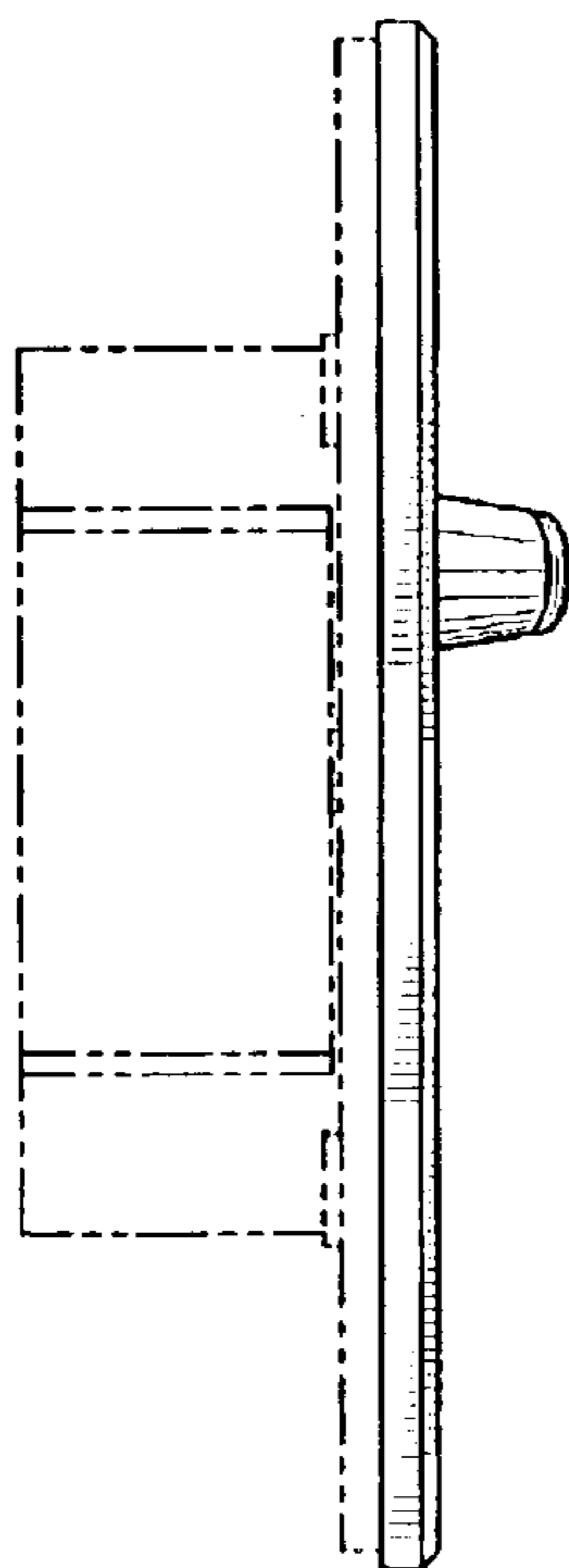

FIG. 19

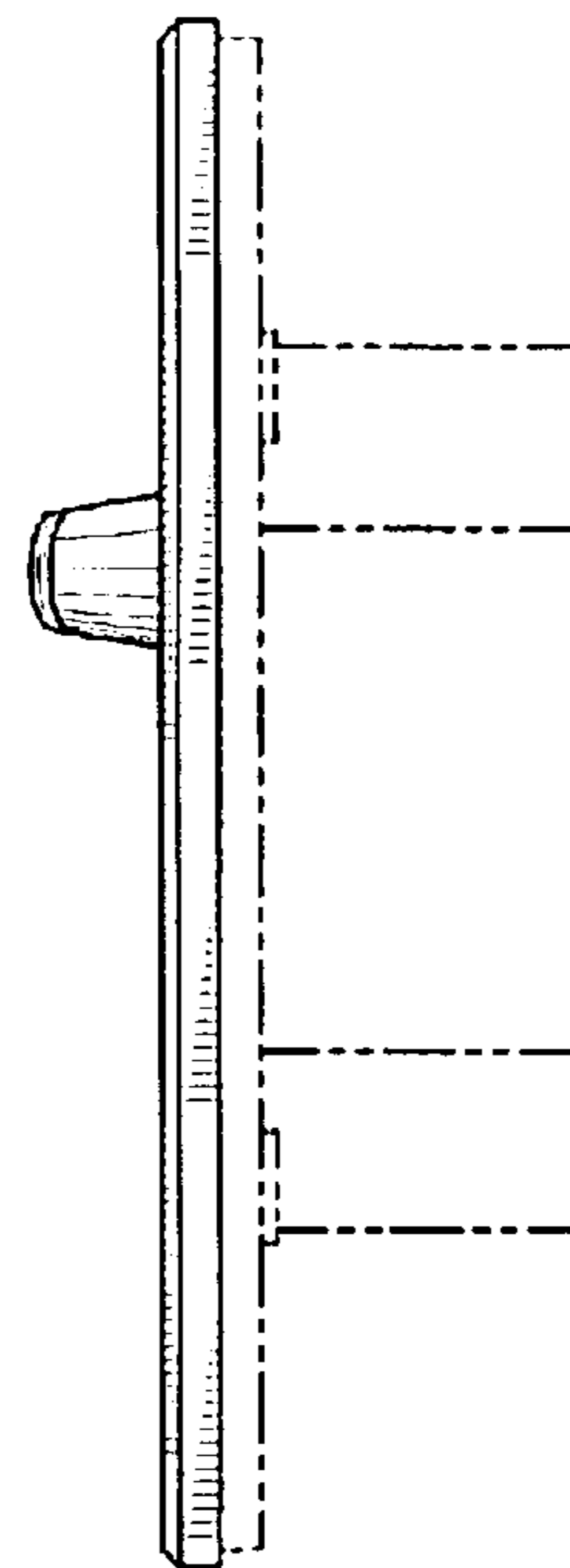

FIG. 20

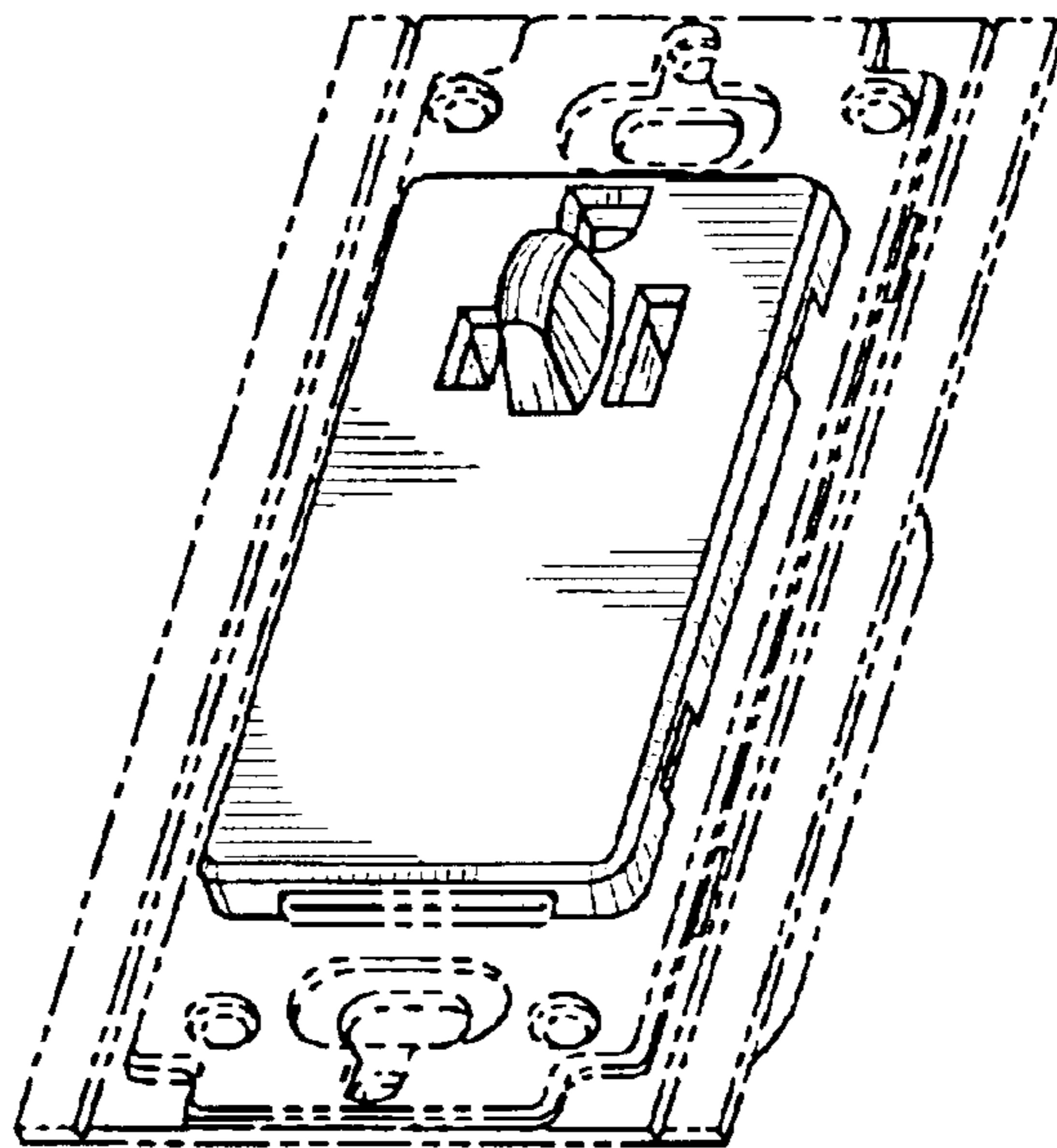

FIG. 21

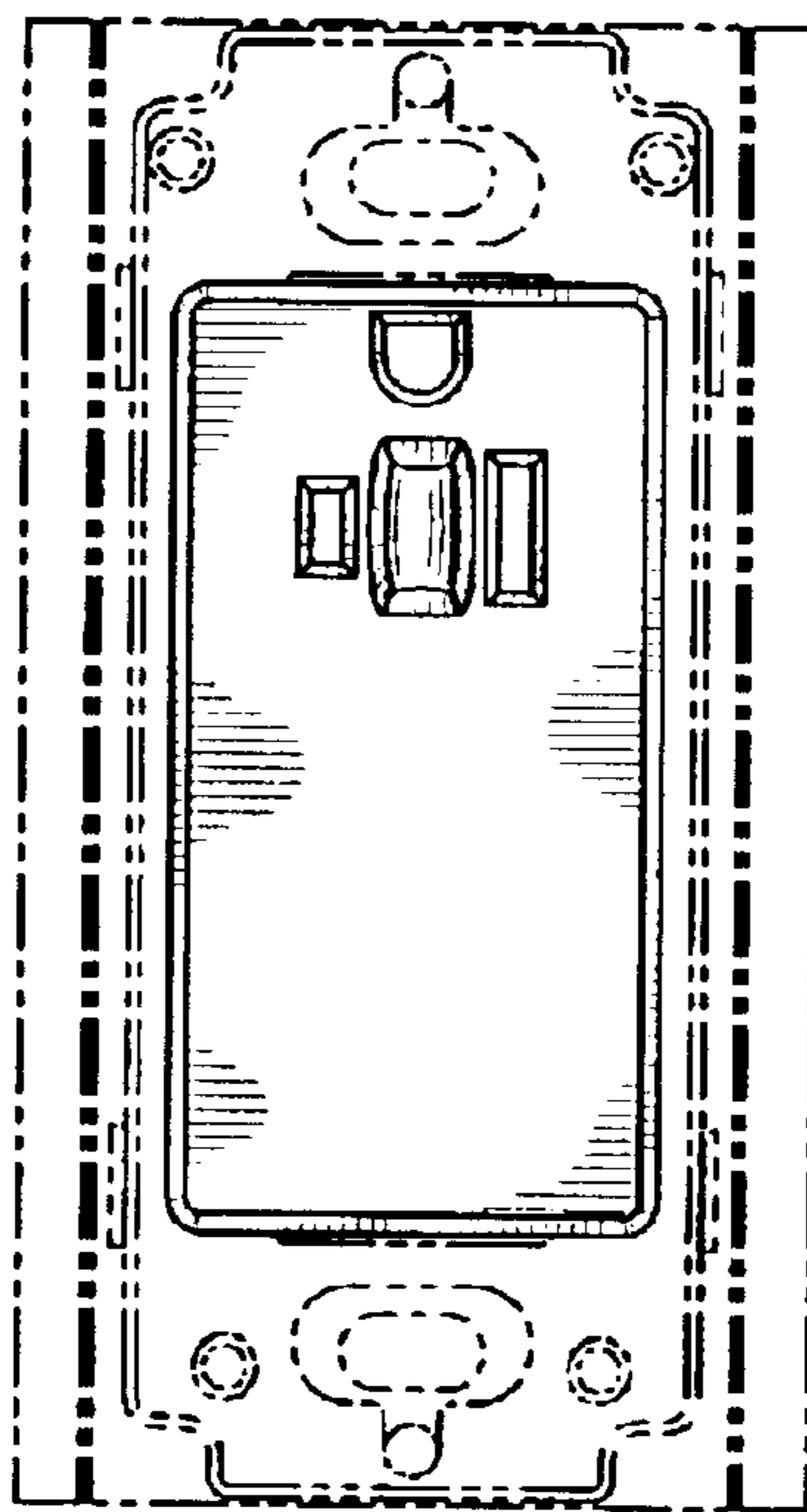

FIG. 22

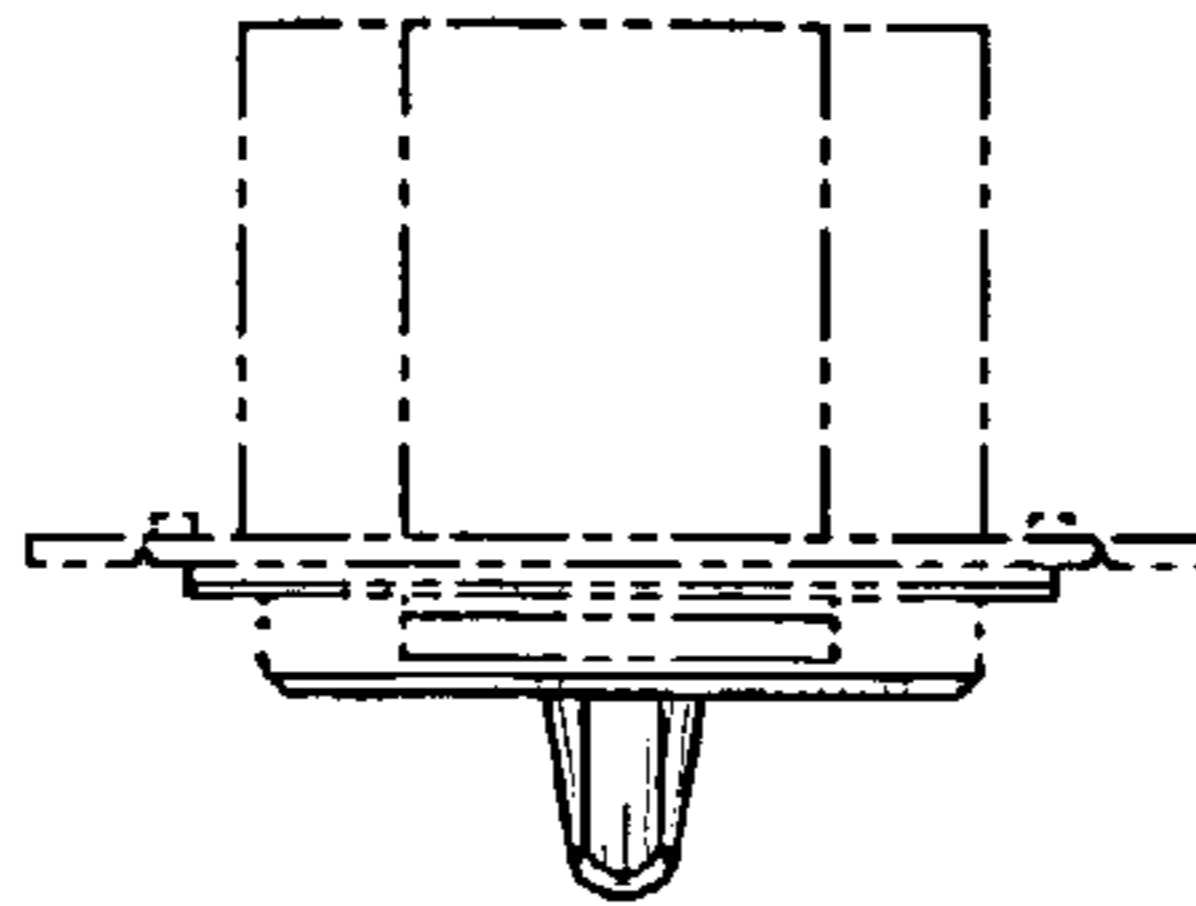

FIG. 23

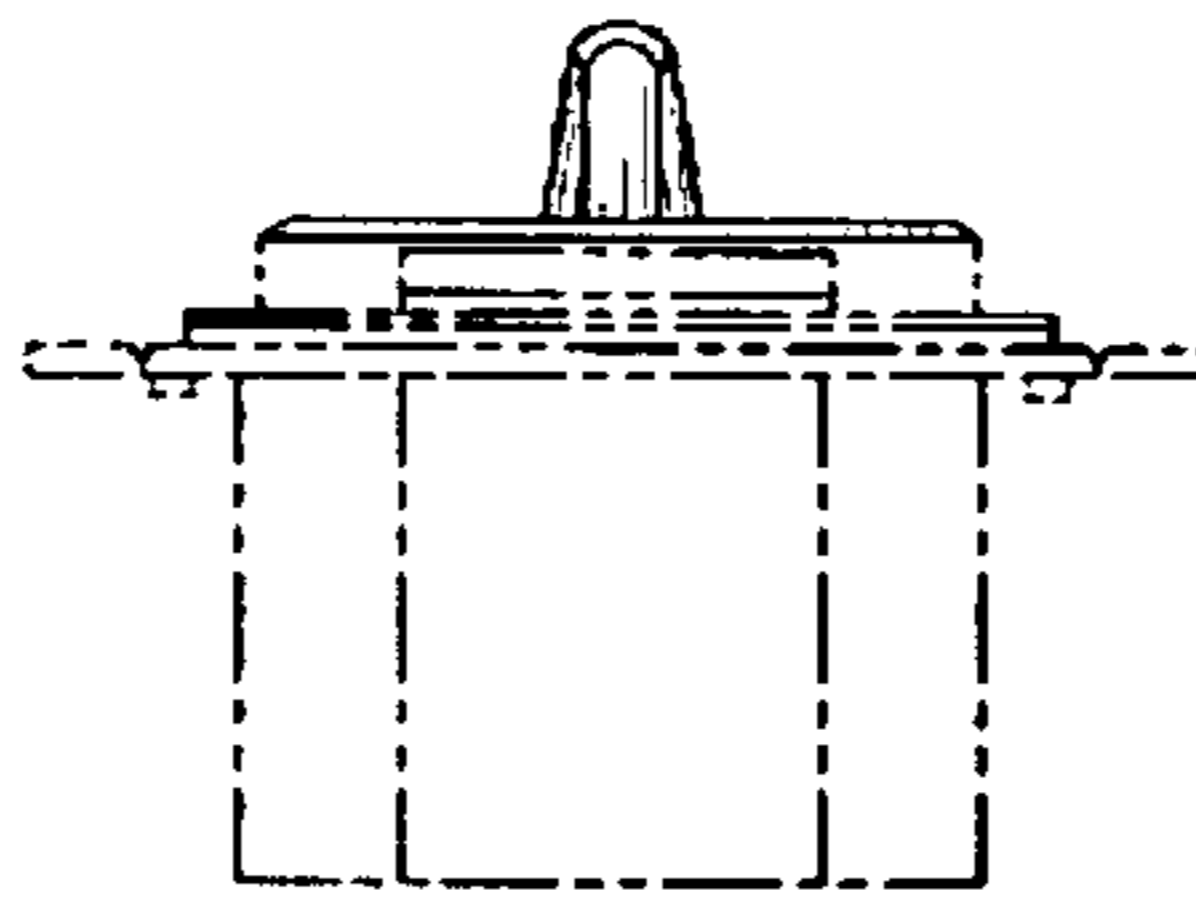

FIG. 24

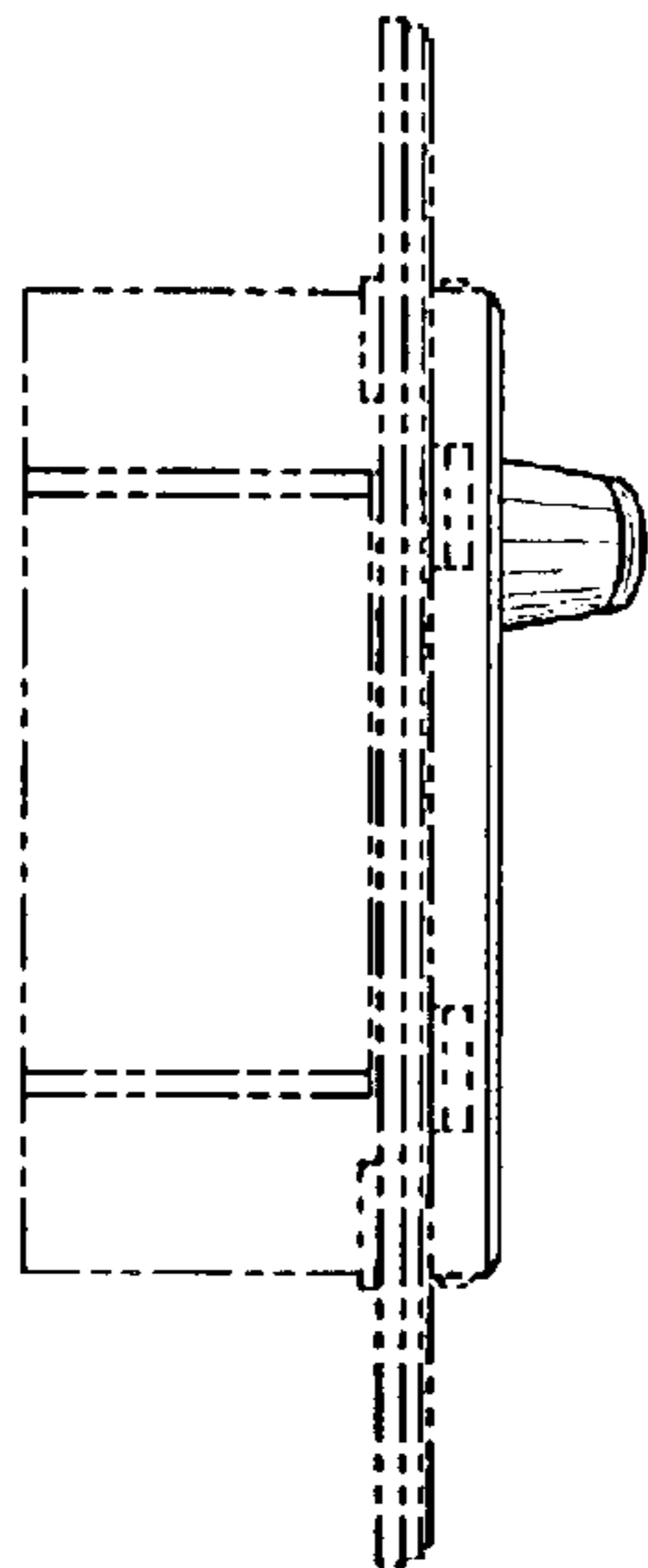

FIG. 25

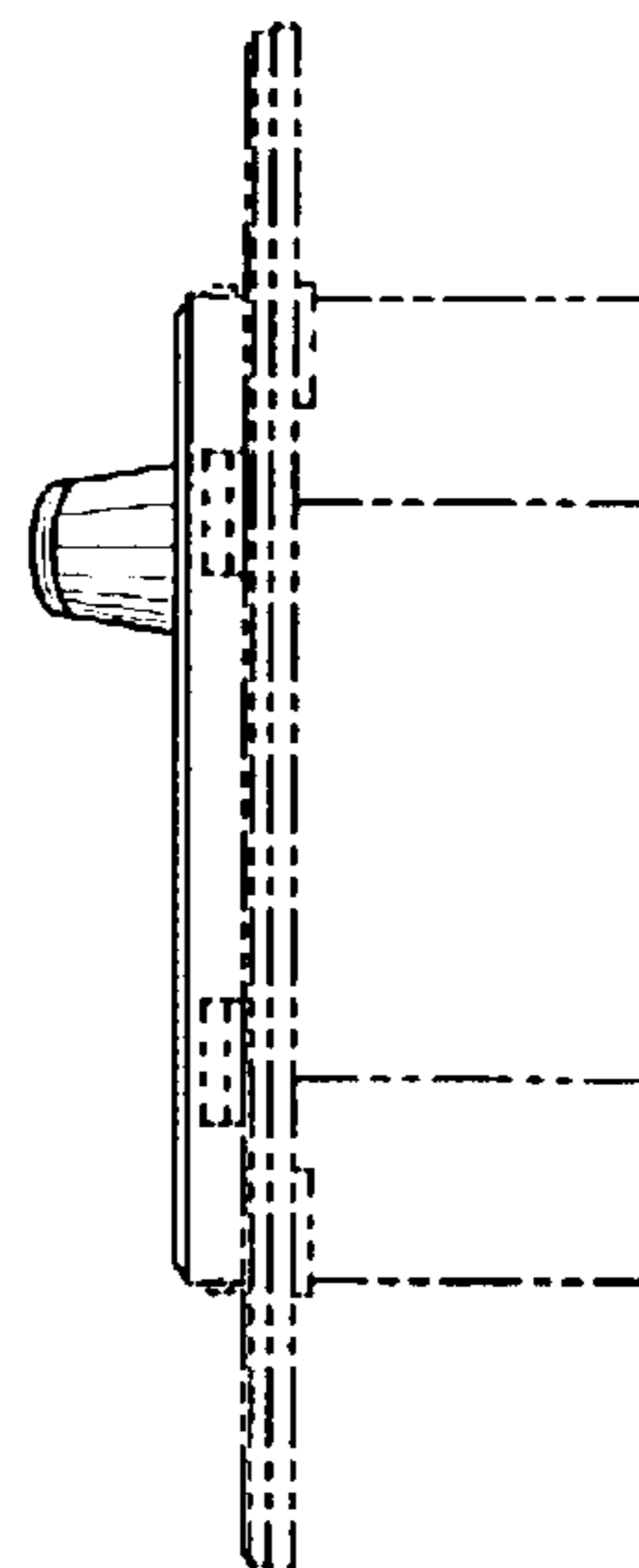

FIG. 26

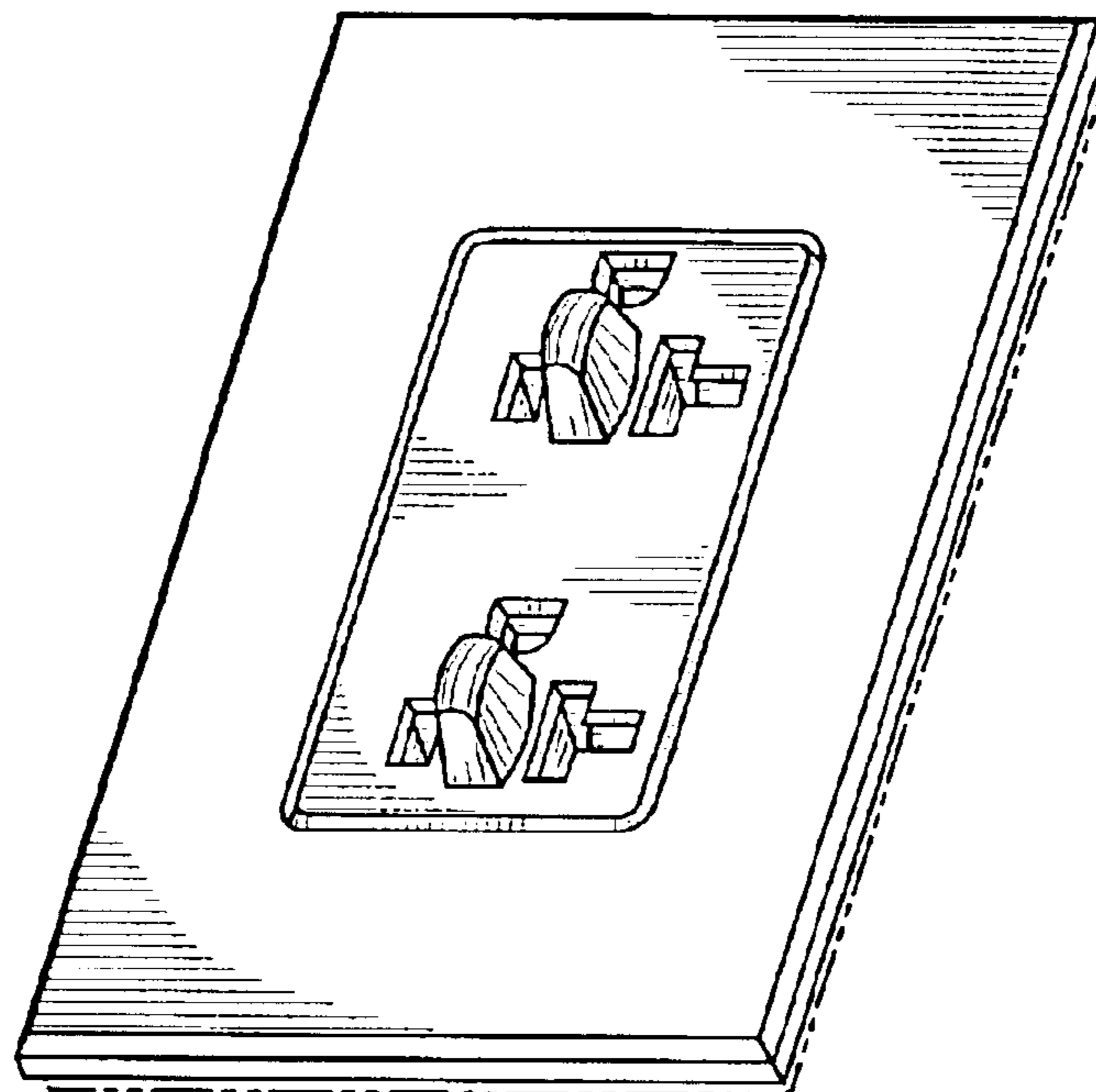

FIG. 27

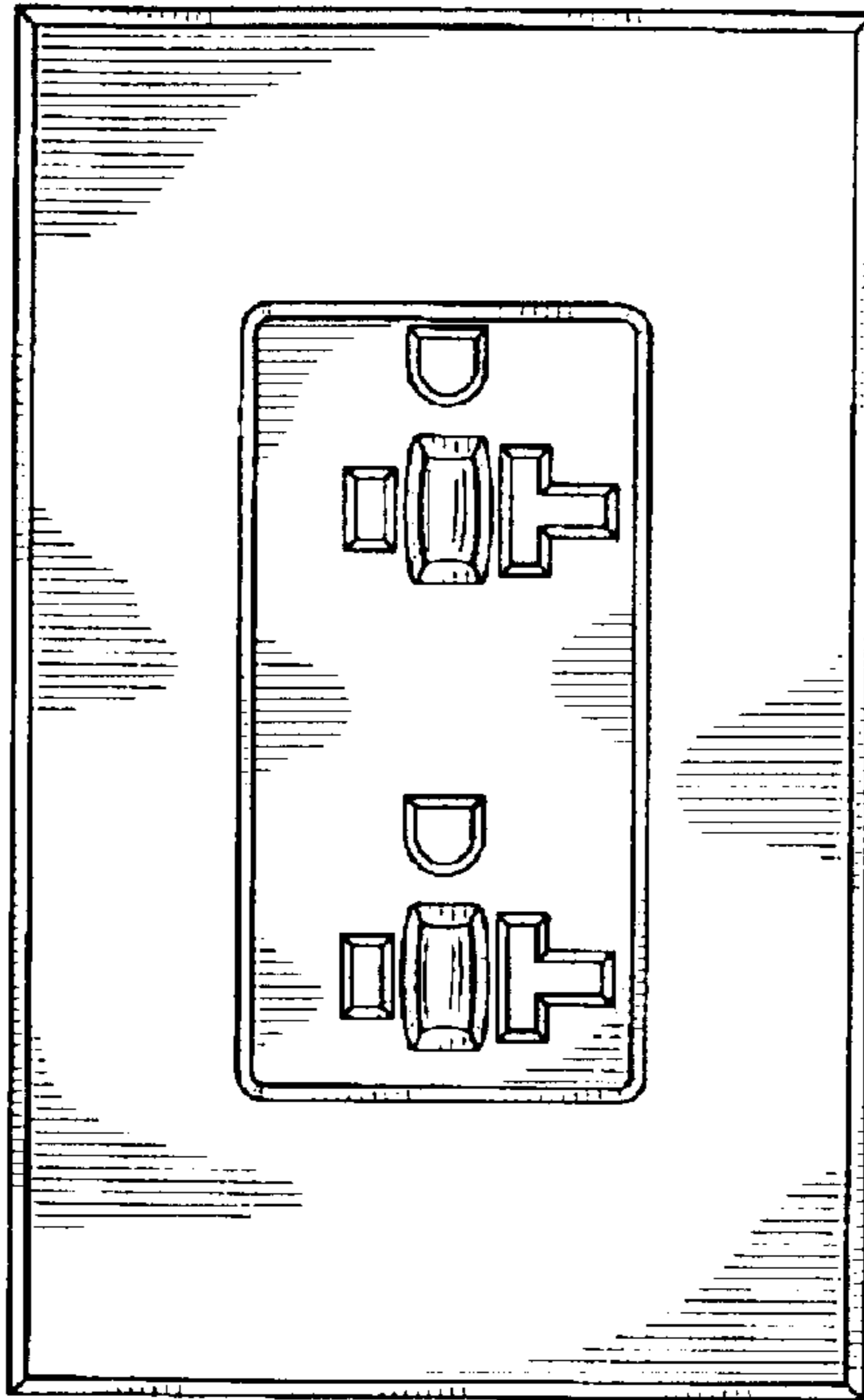

FIG. 28

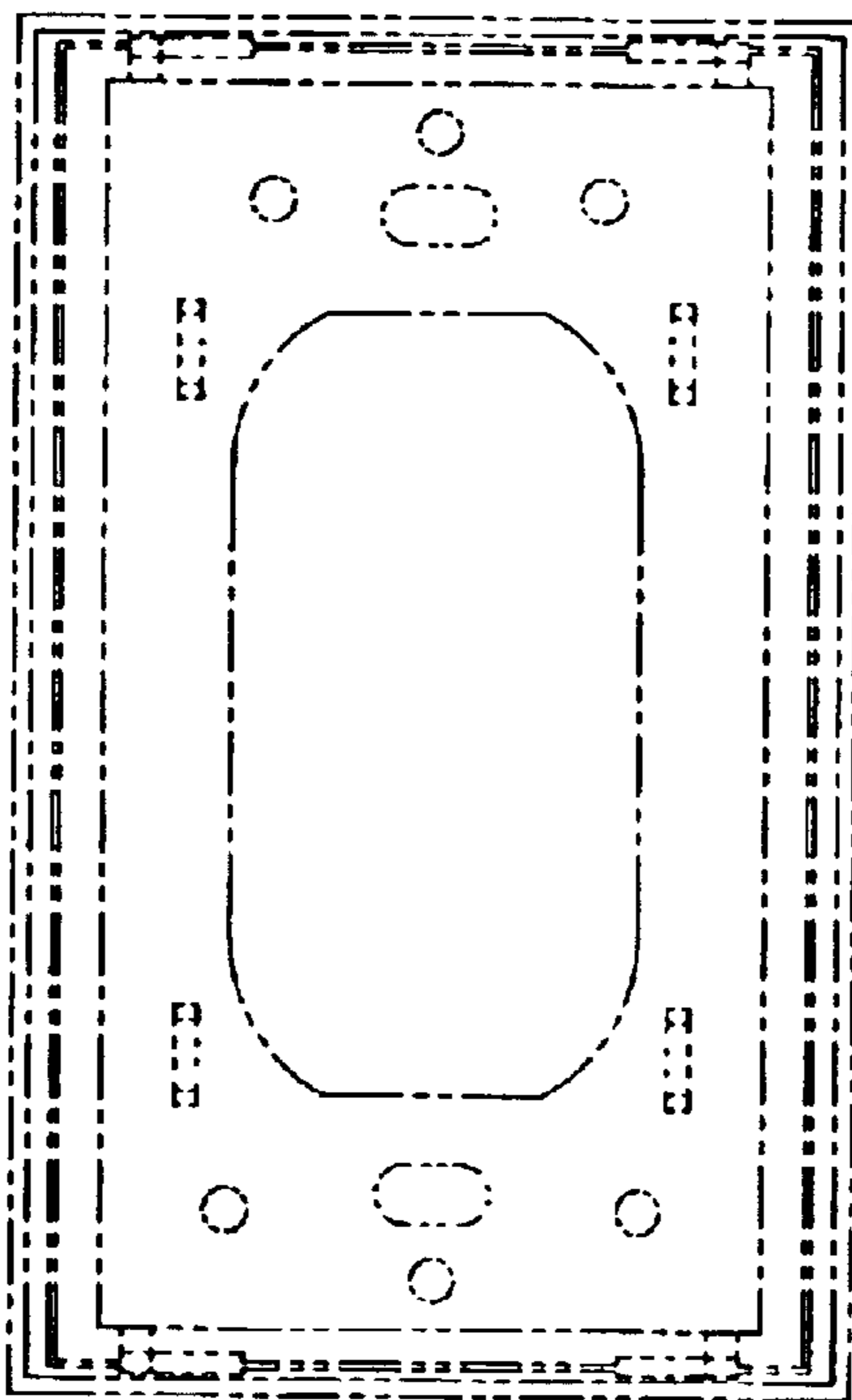

FIG. 29

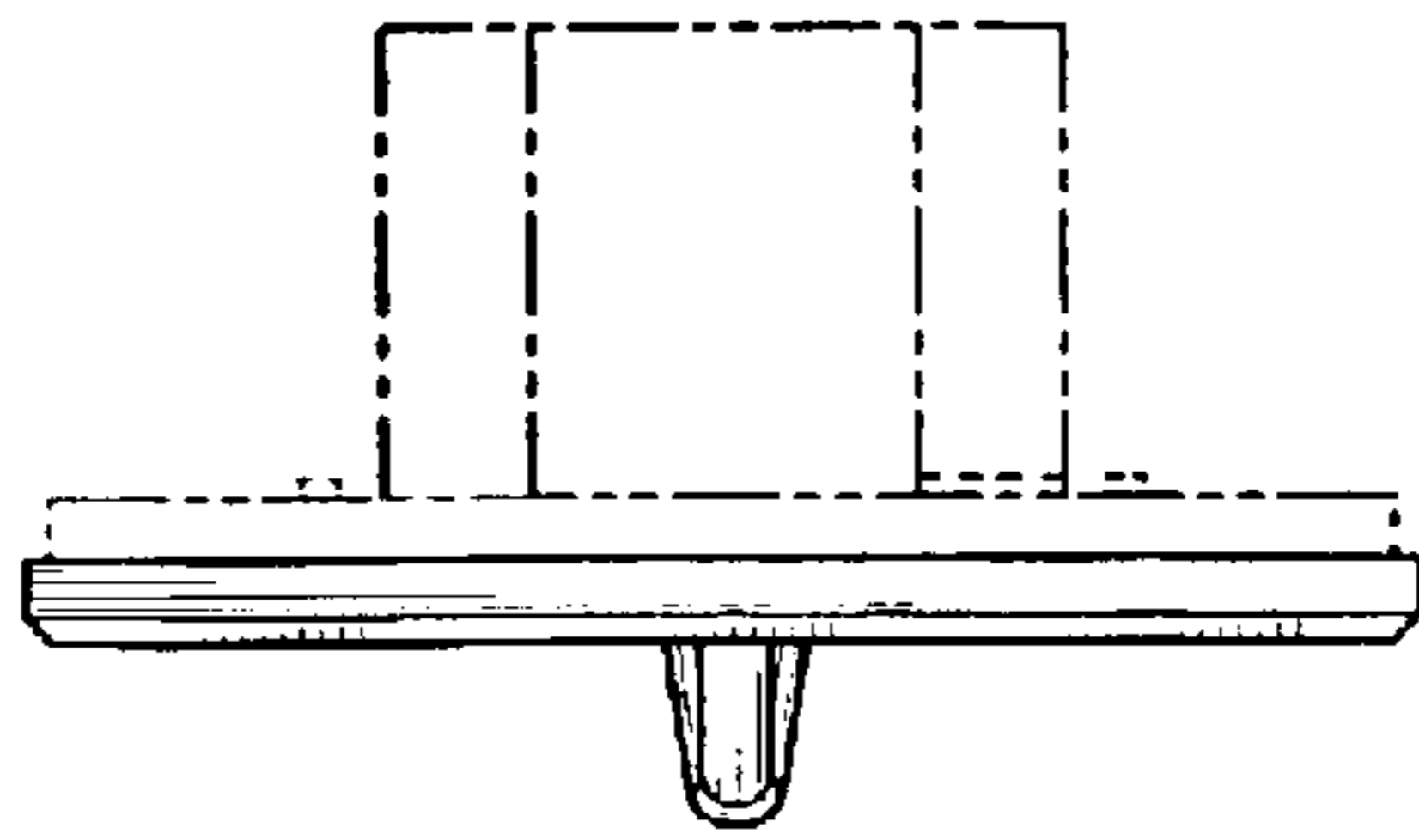

FIG. 30

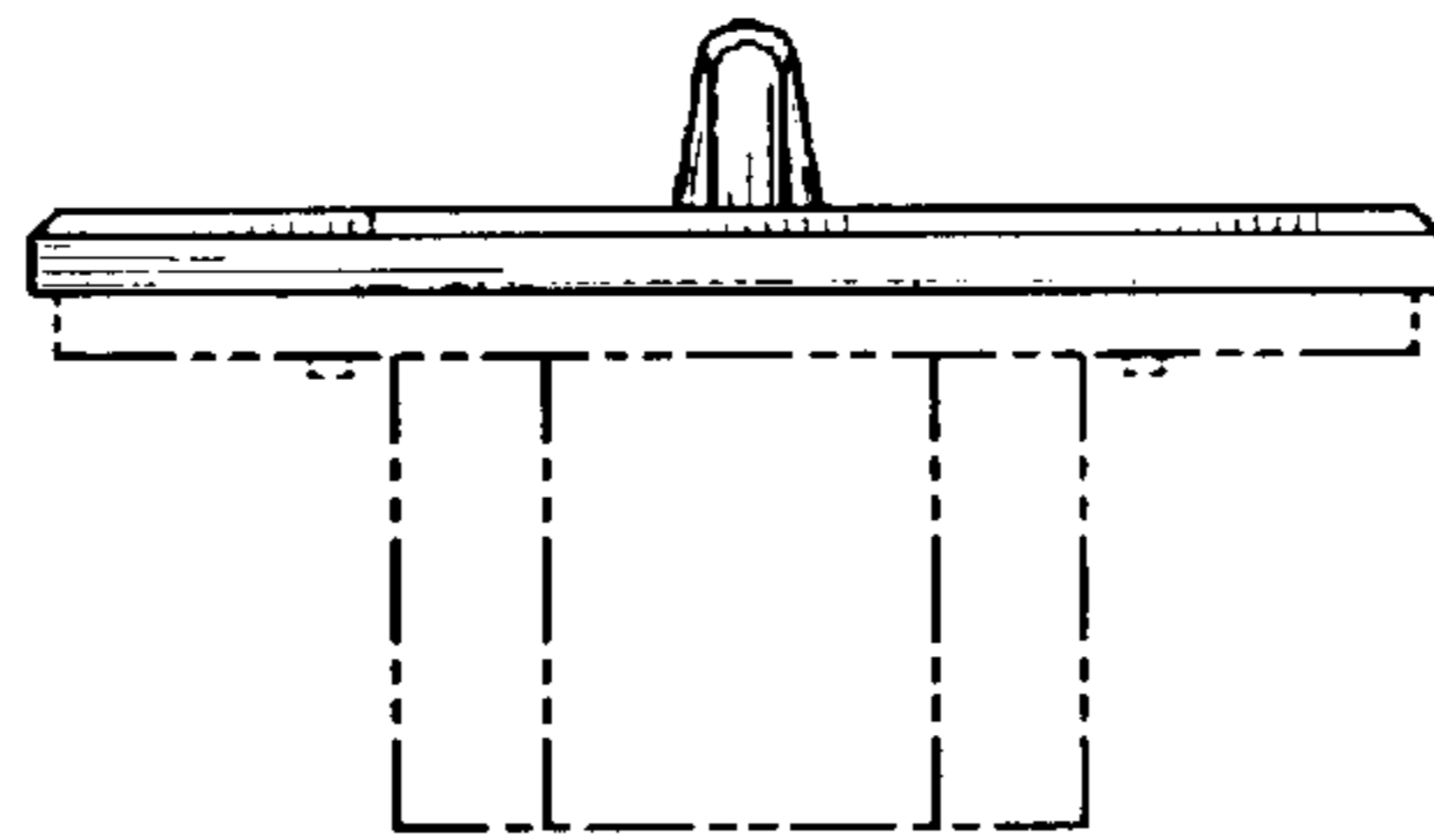

FIG. 31

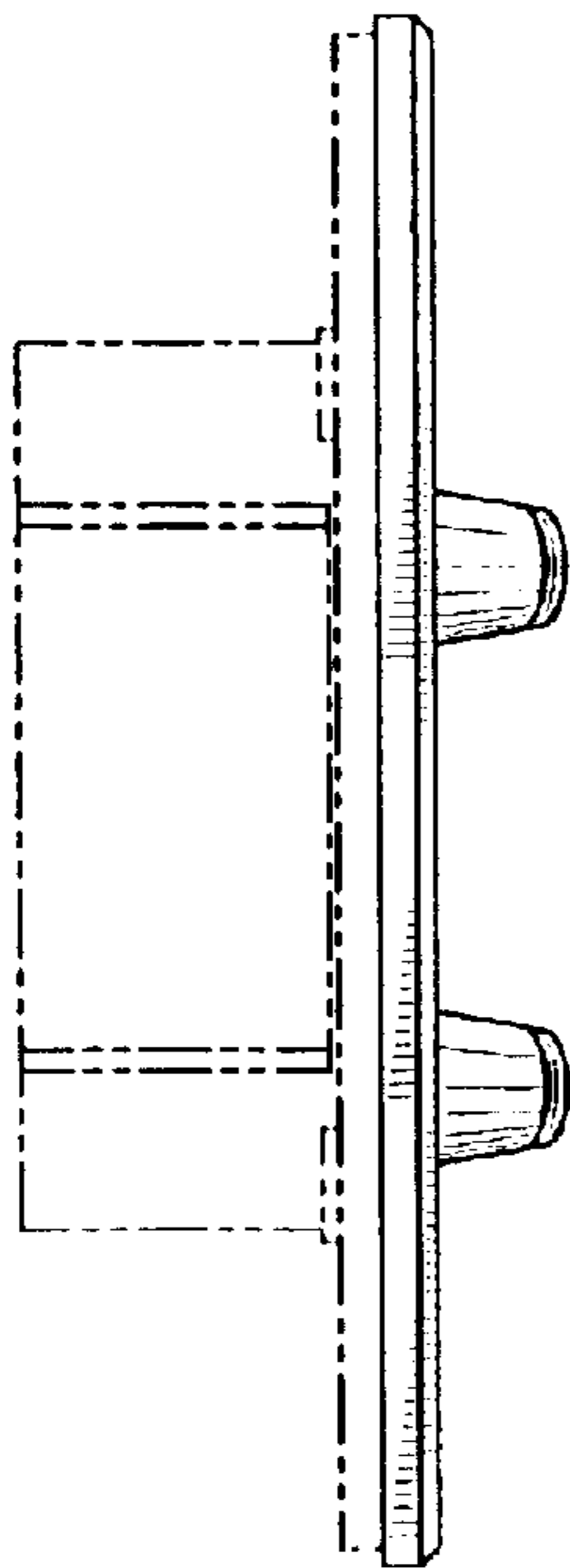

FIG. 32

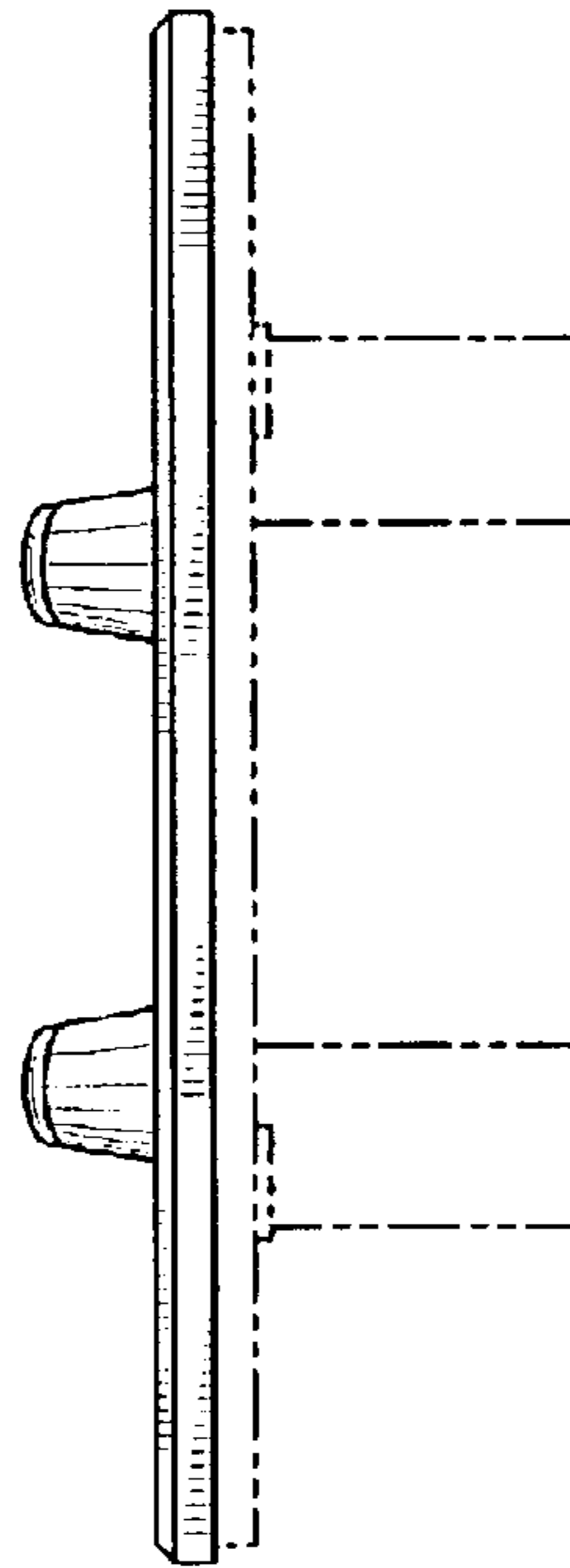

FIG. 33

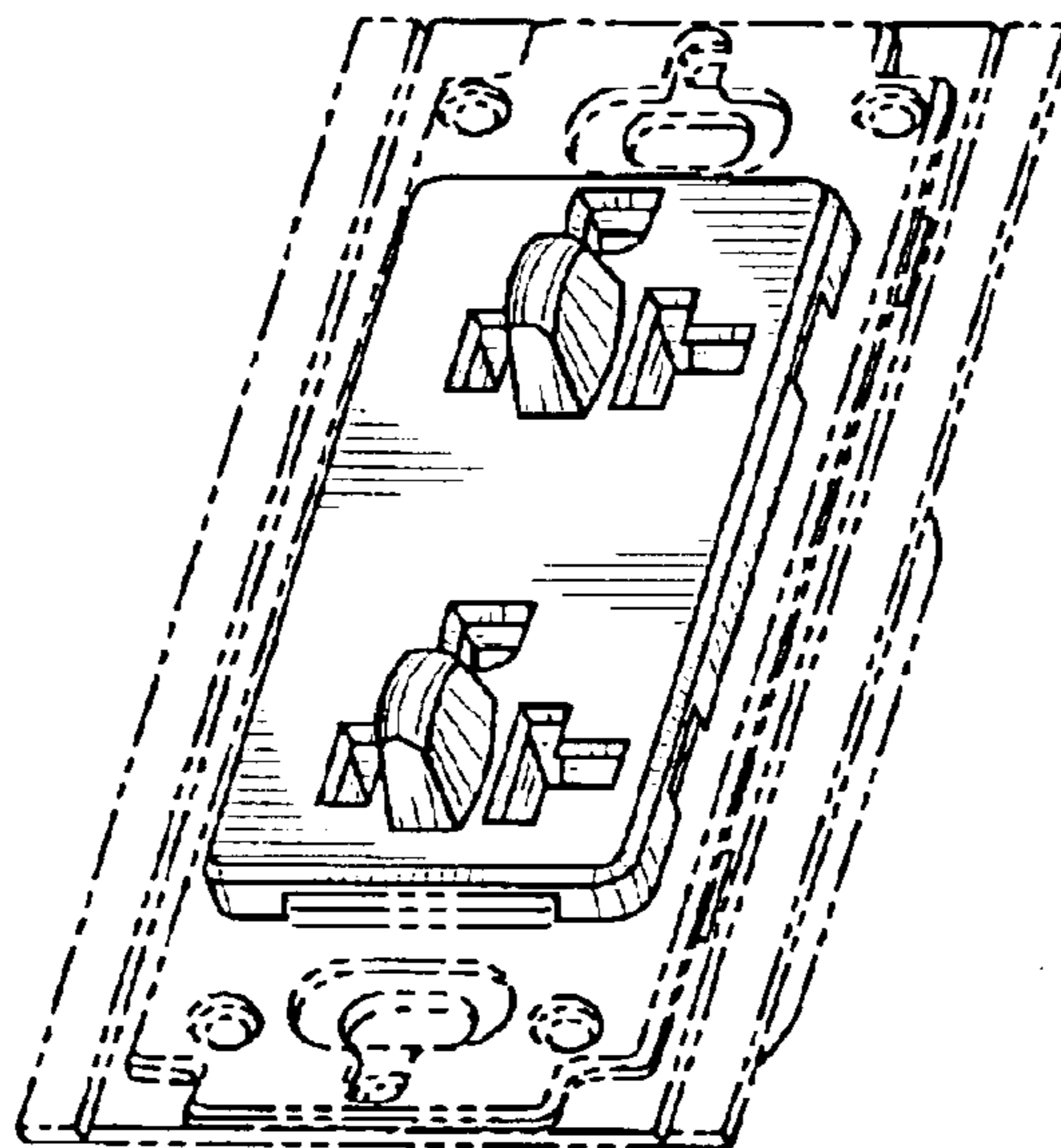

FIG. 34

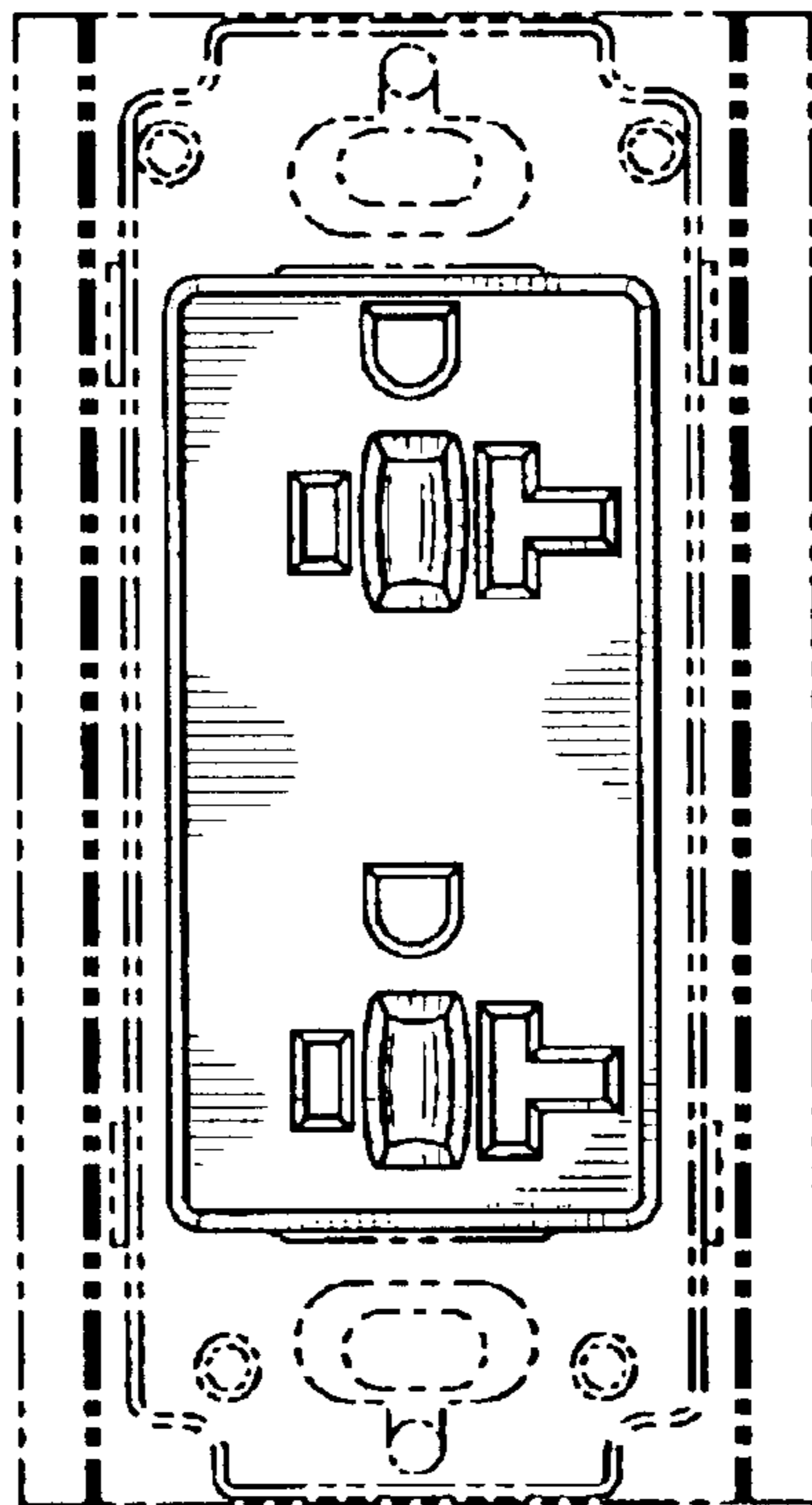

FIG. 35

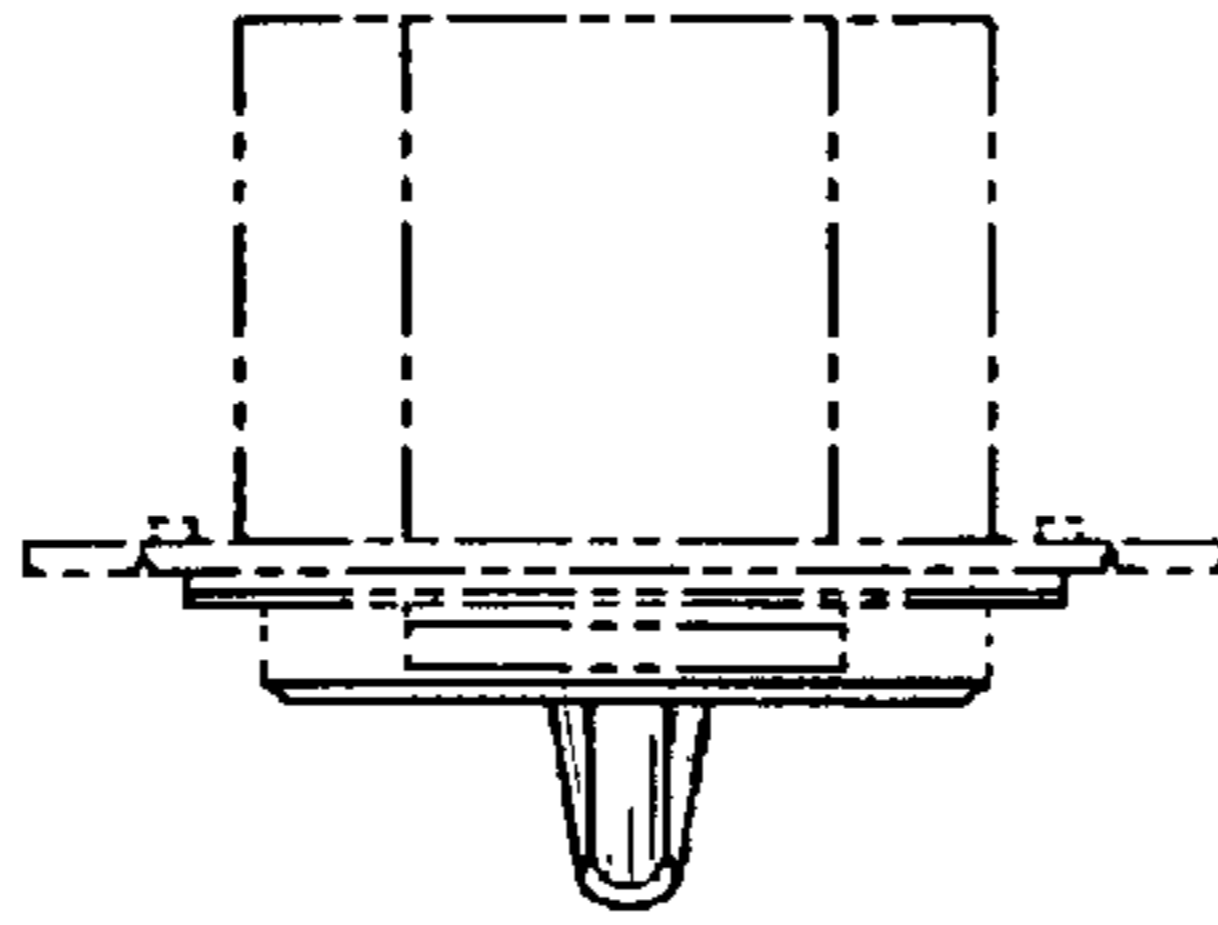

FIG. 36

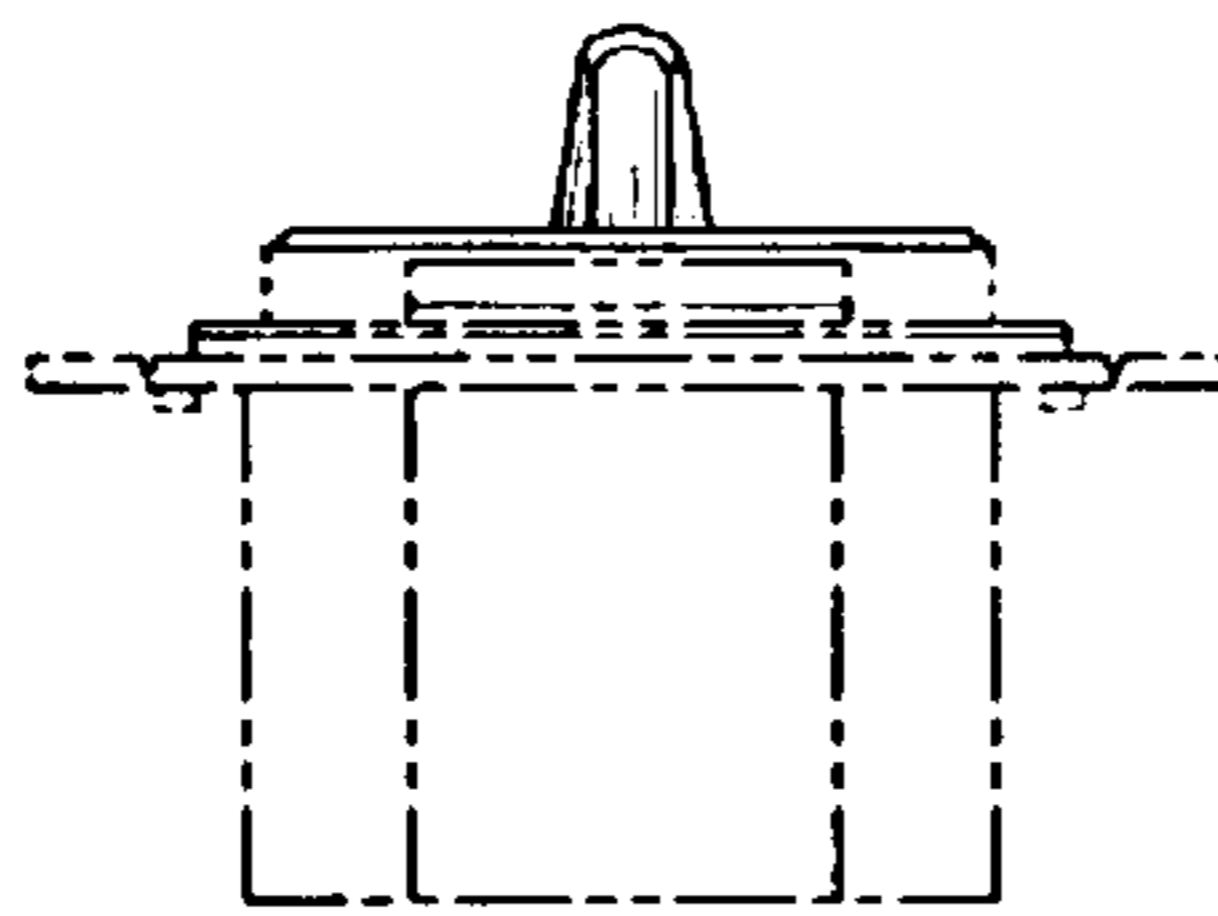

FIG. 37

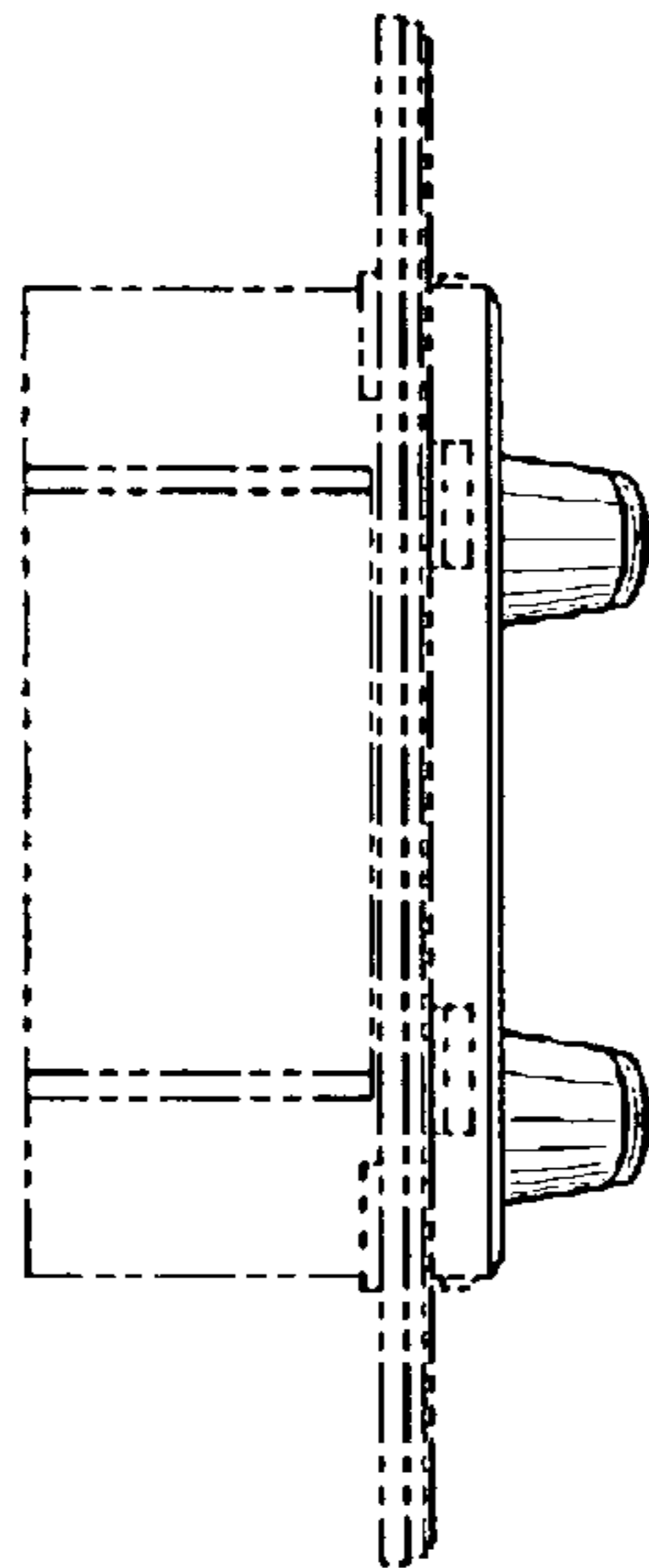

FIG. 38

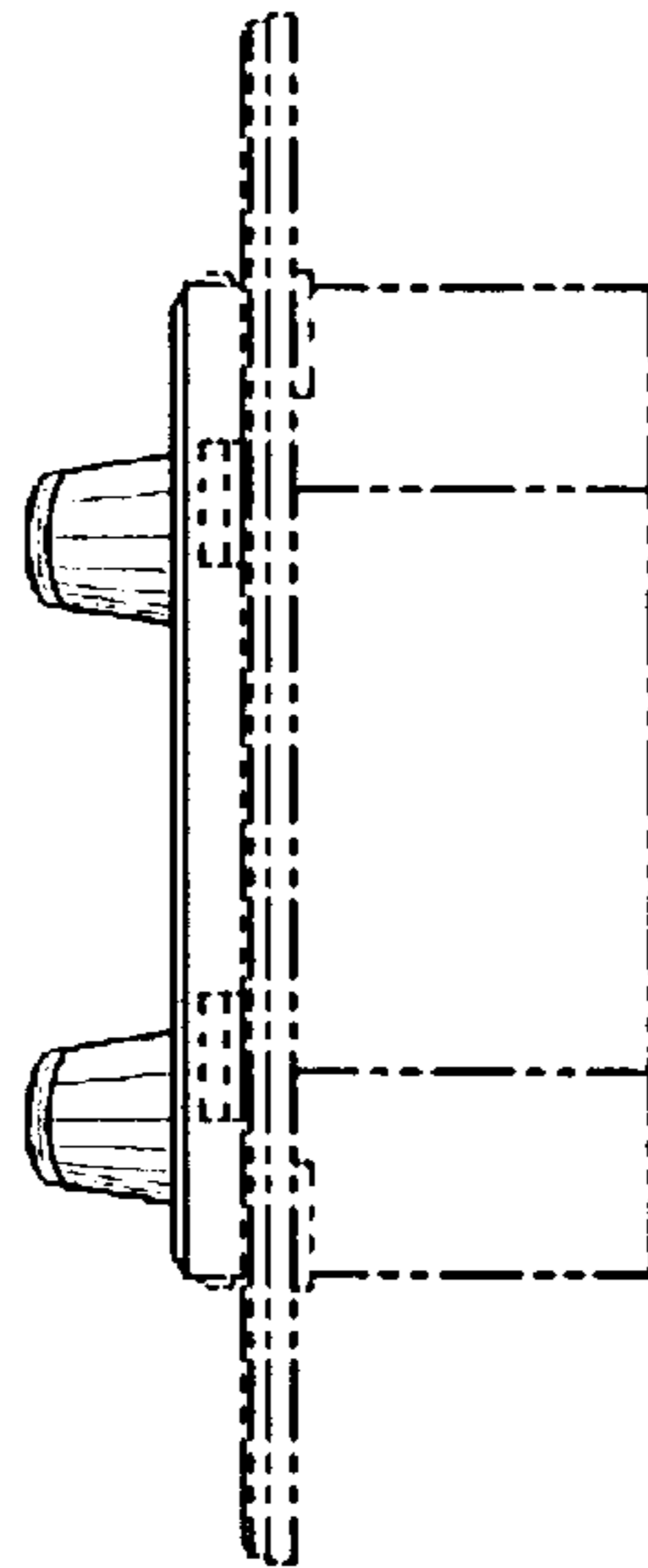

FIG. 39

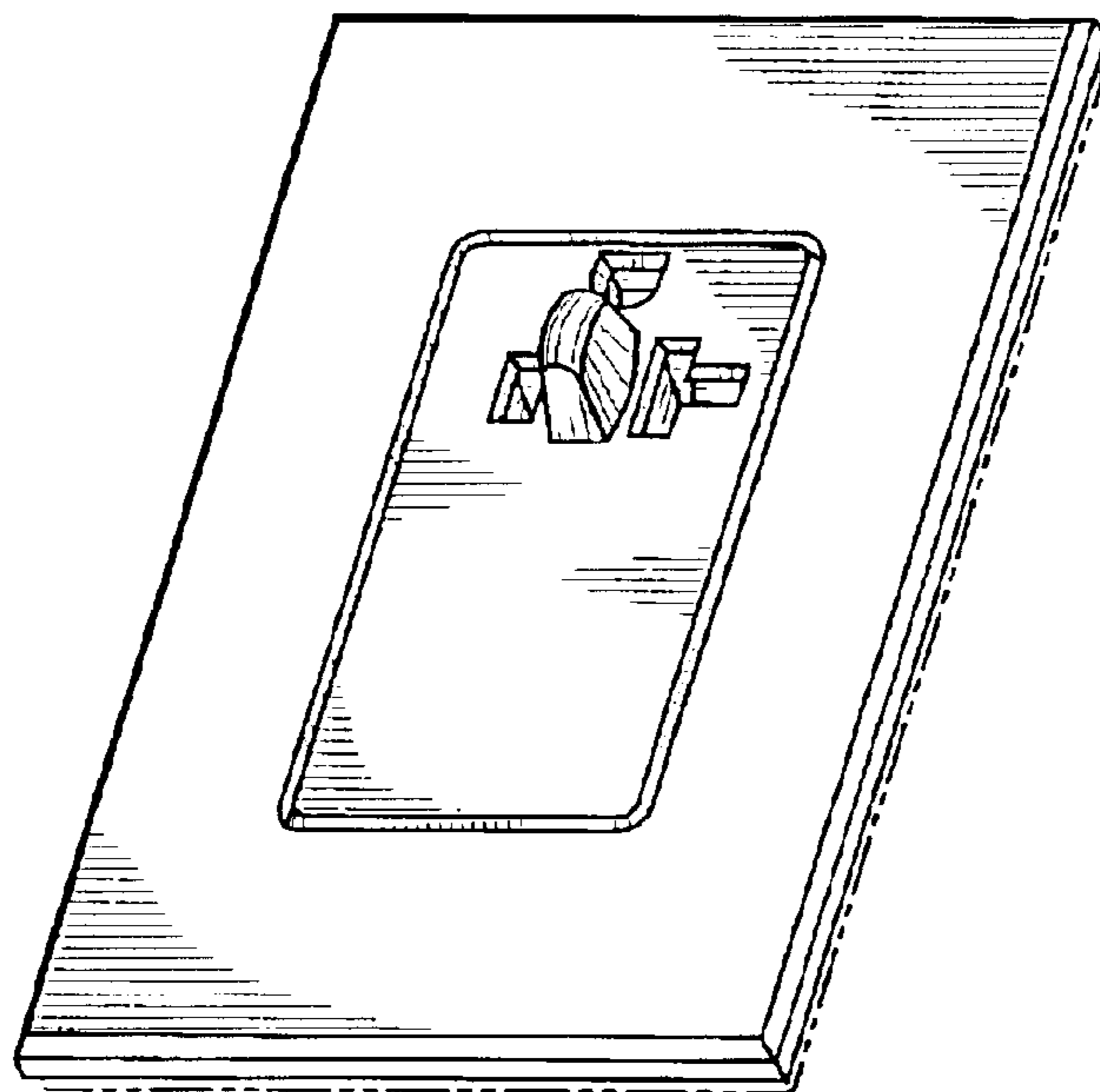

FIG. 40

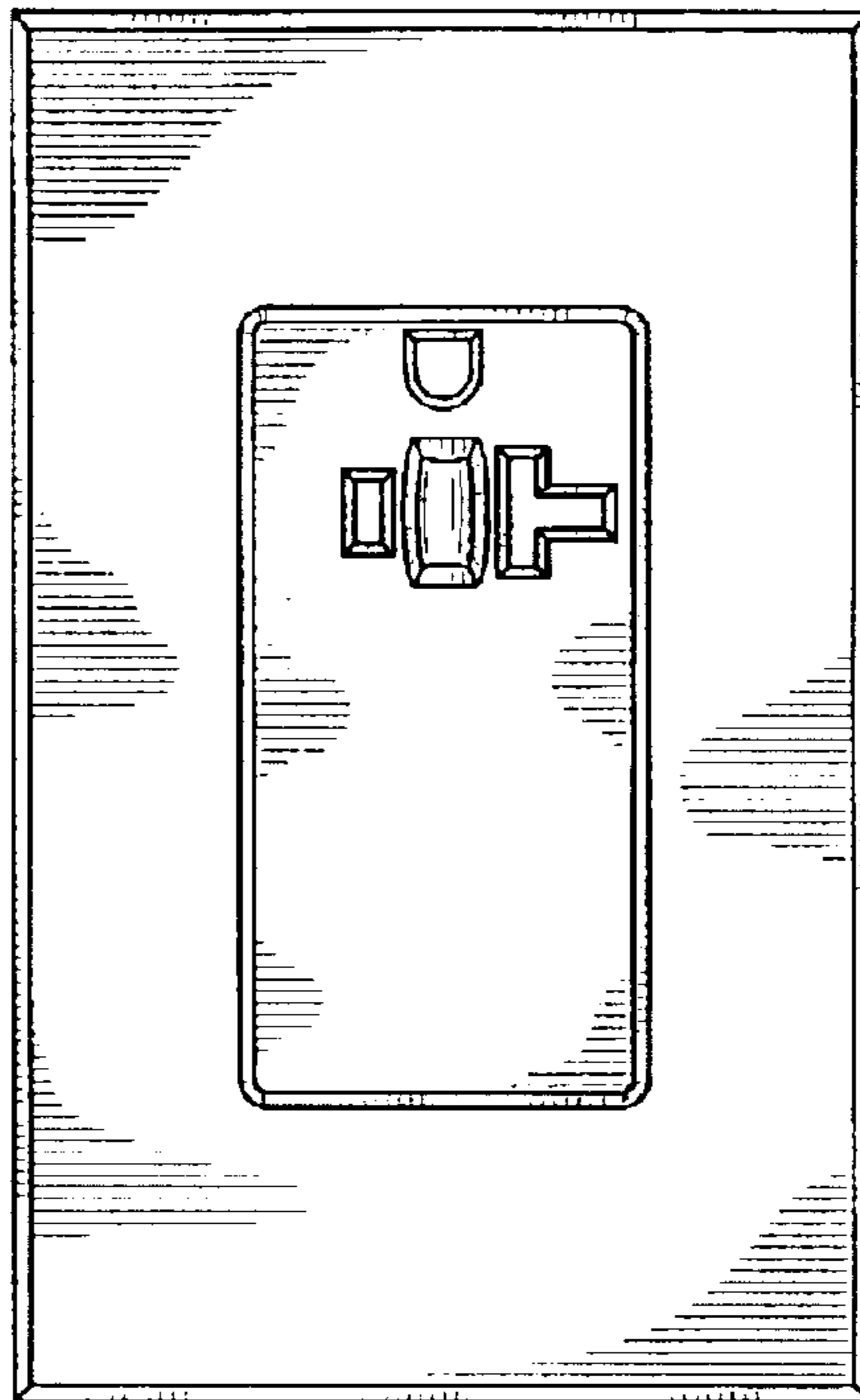

FIG. 41

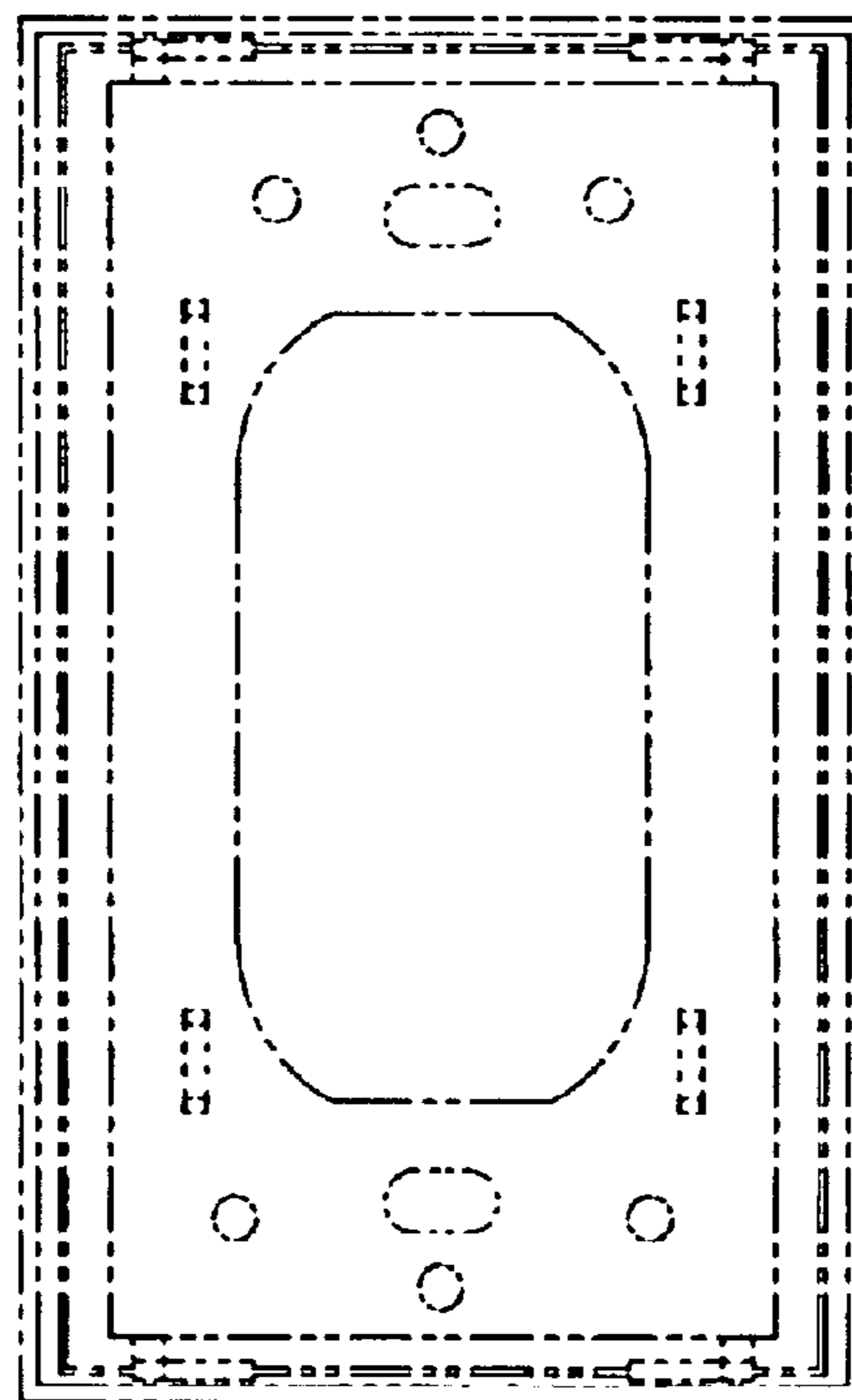

FIG. 42

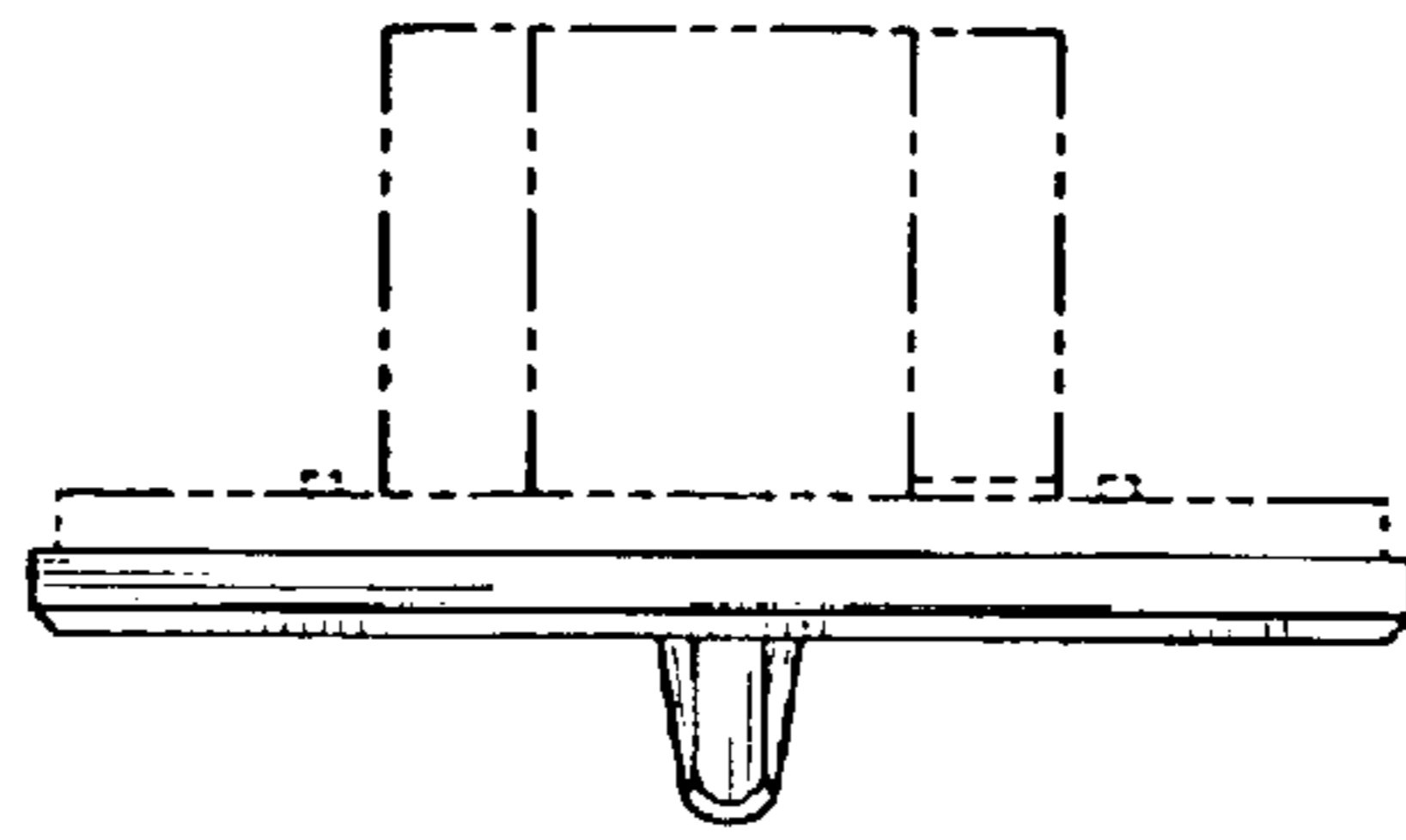

FIG. 43

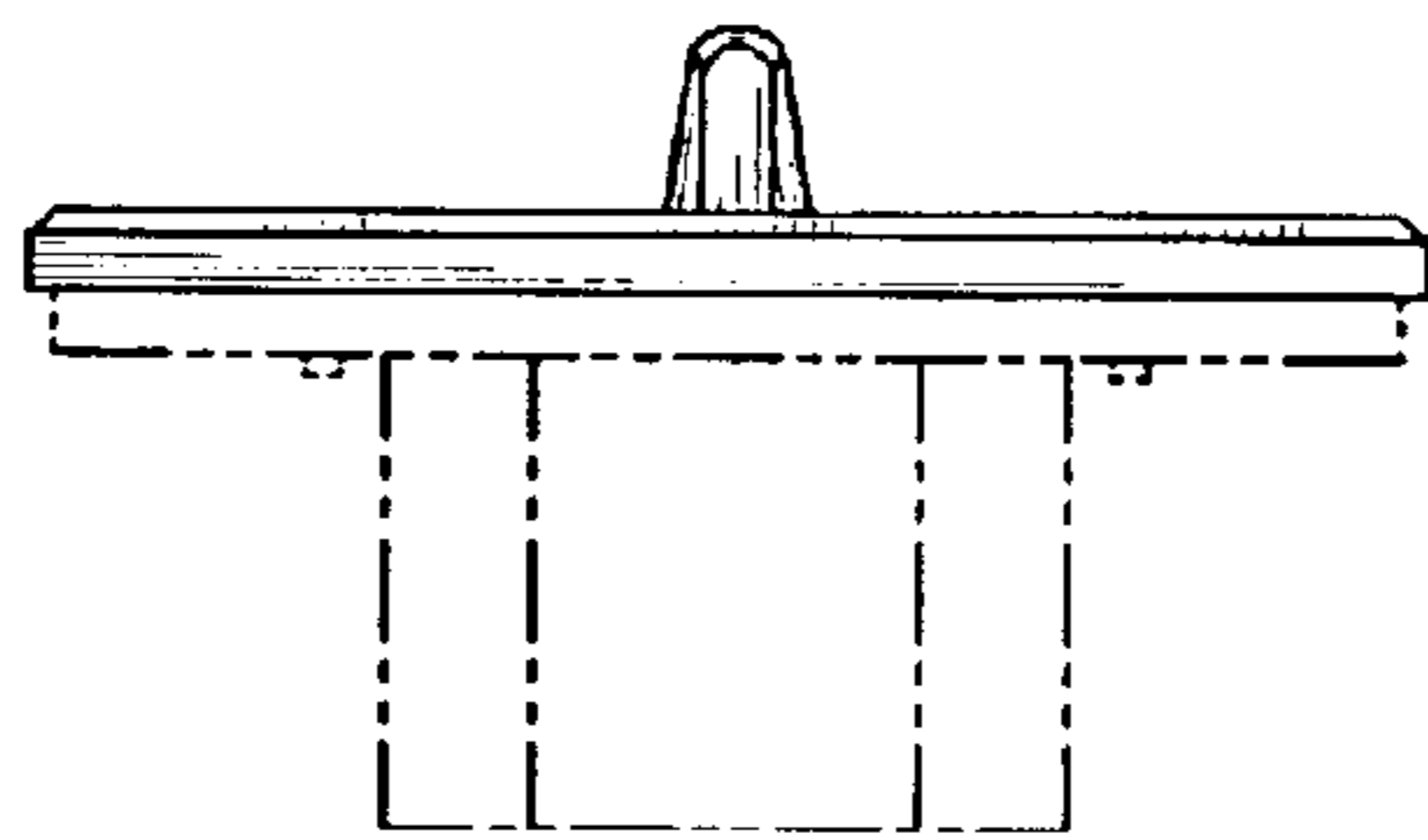

FIG. 44

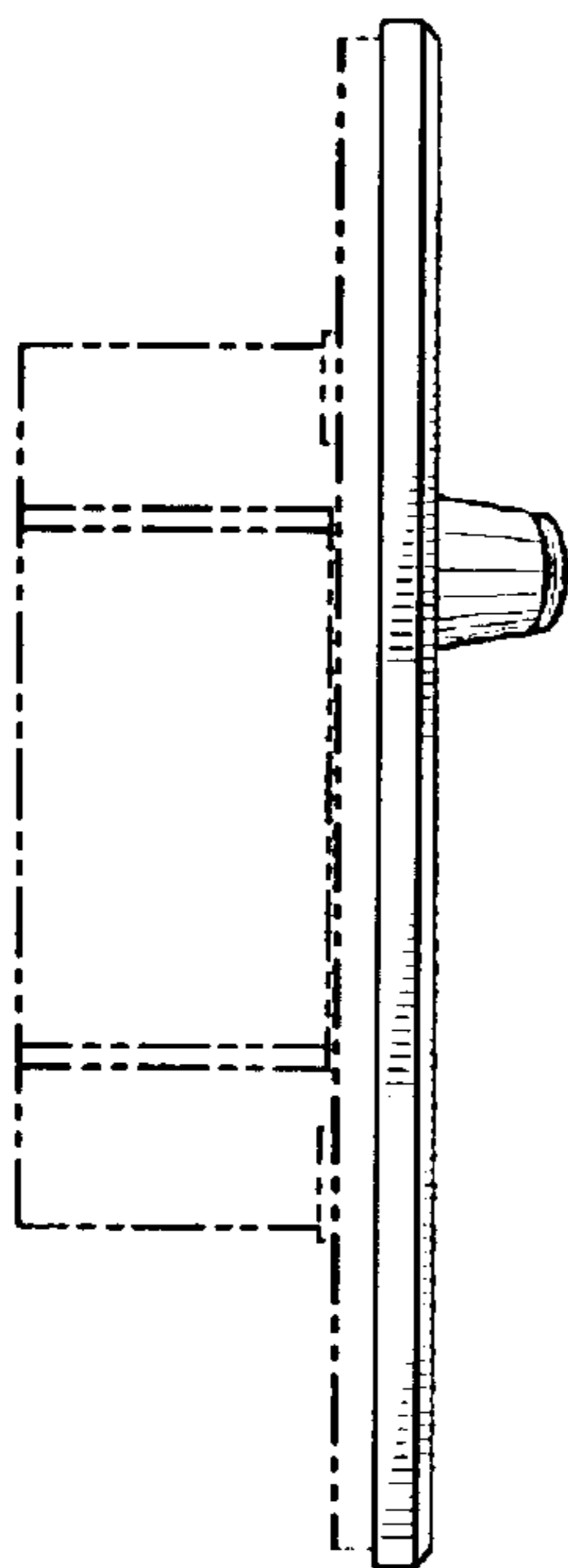

FIG. 45

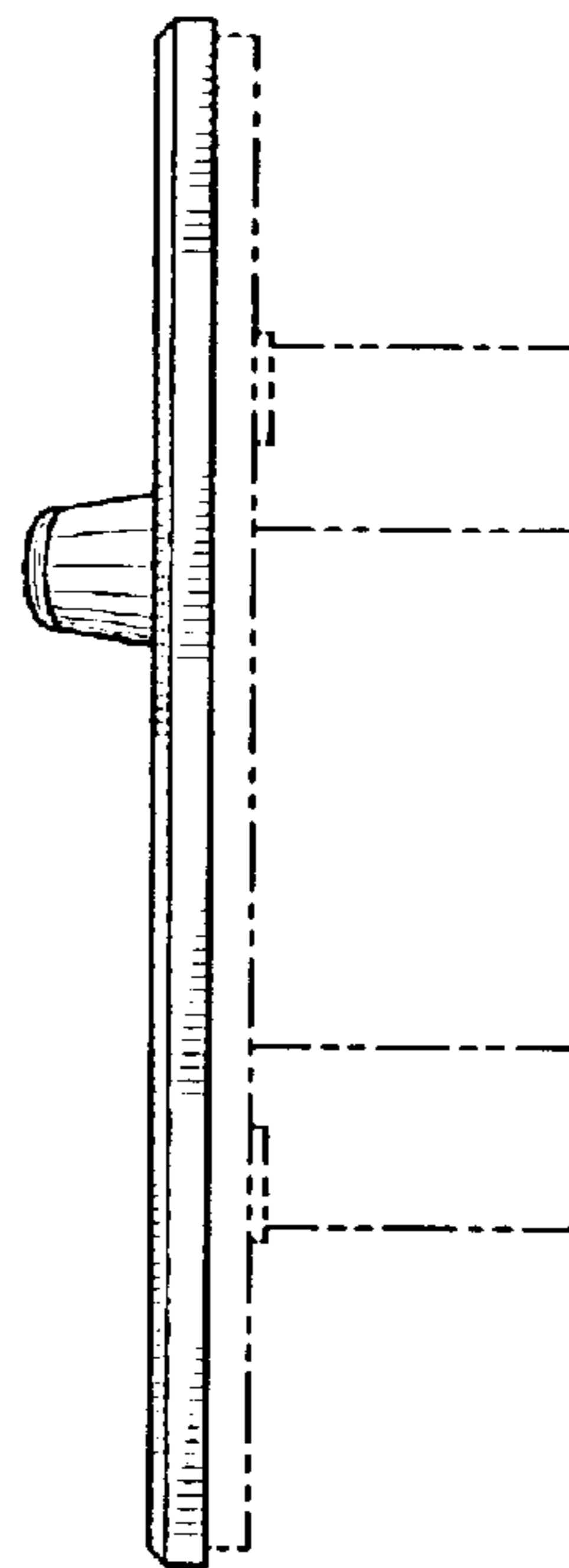

FIG. 46

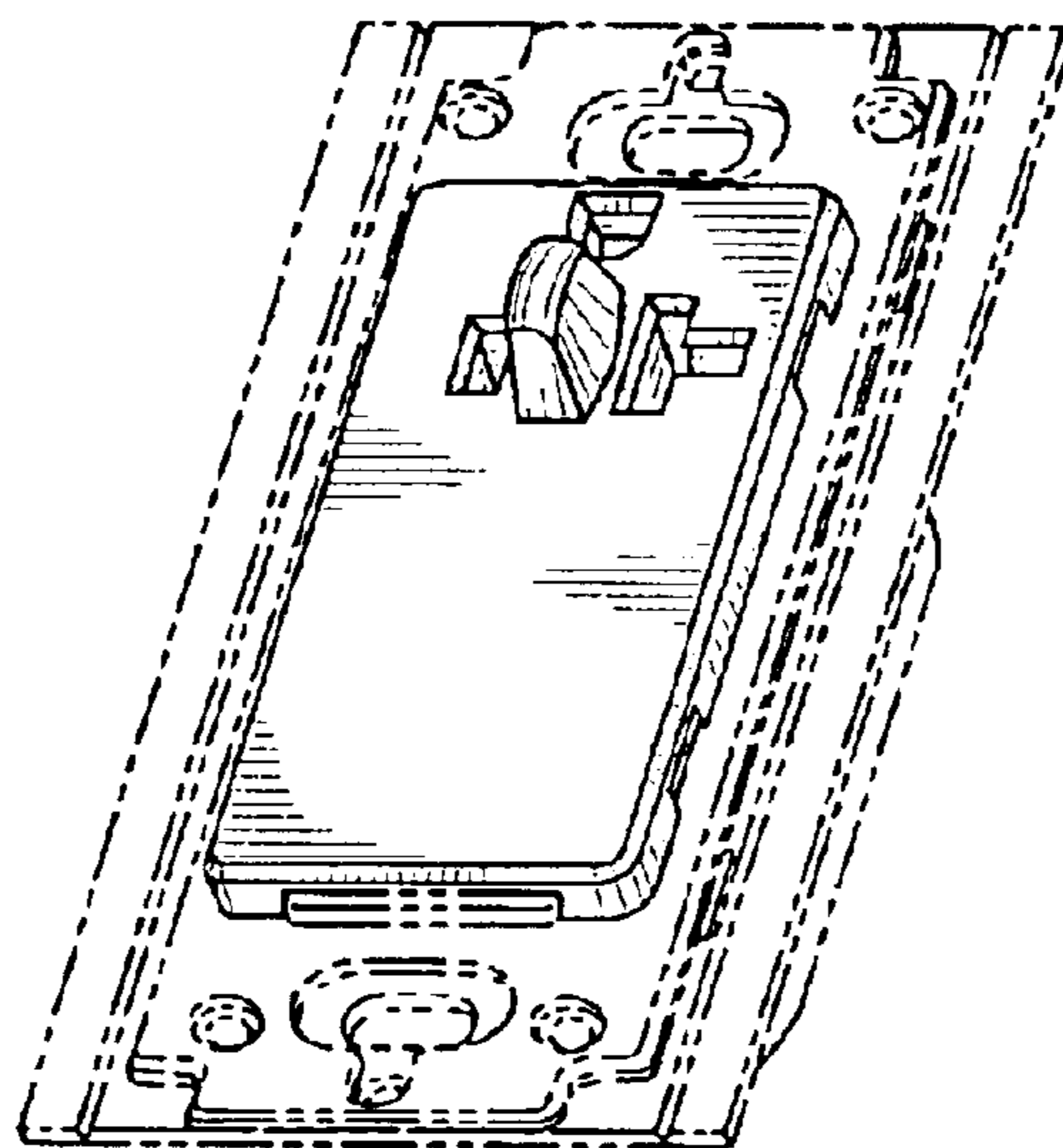

FIG. 47

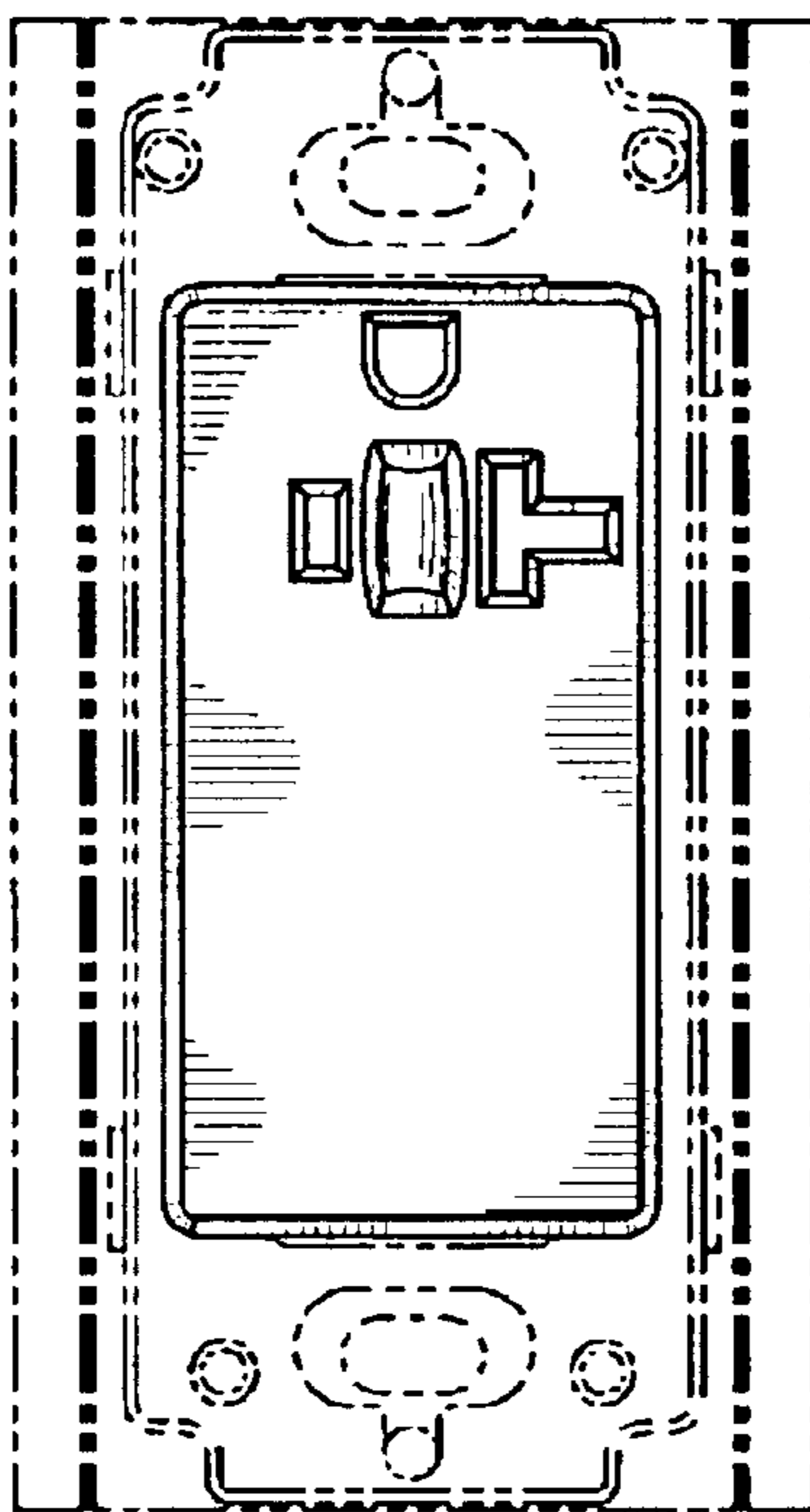

FIG. 48

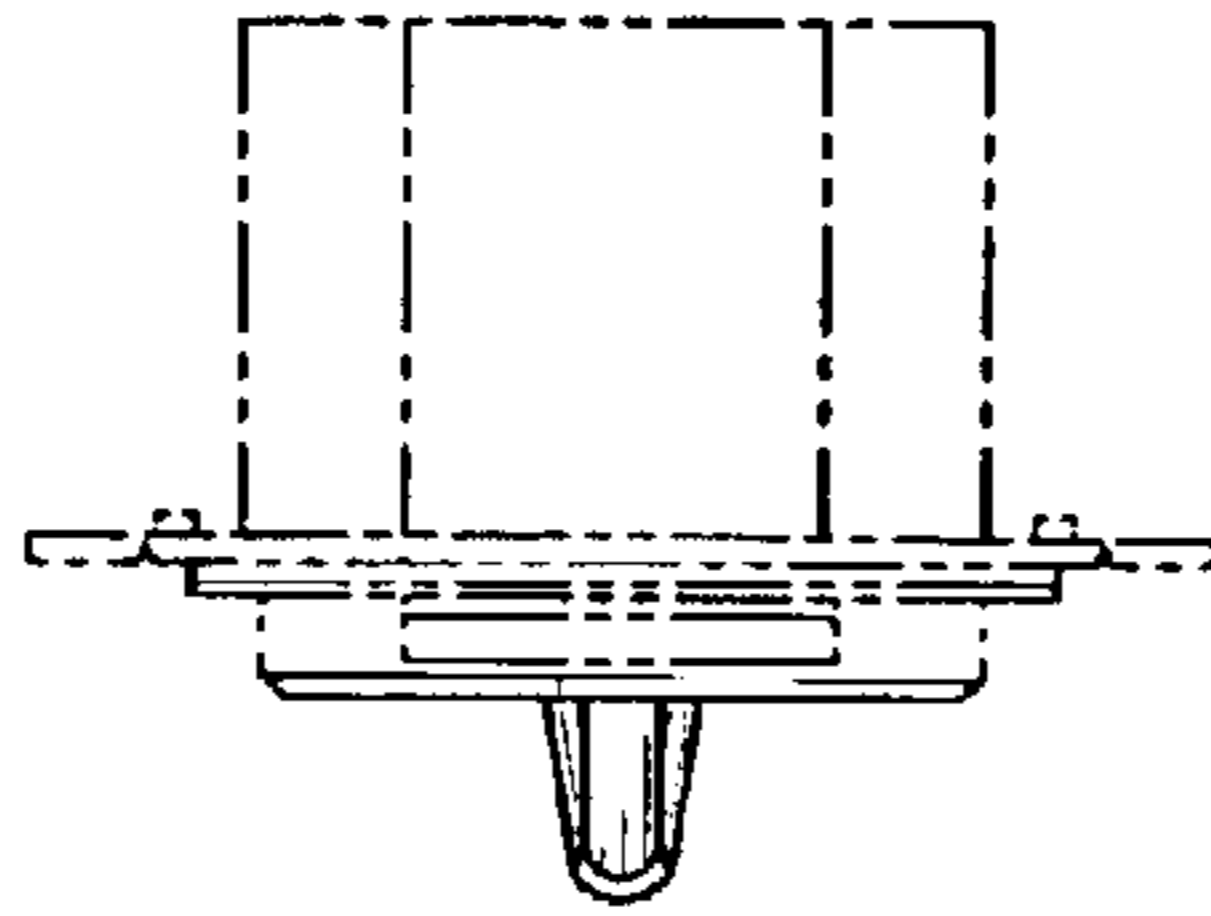

FIG. 49

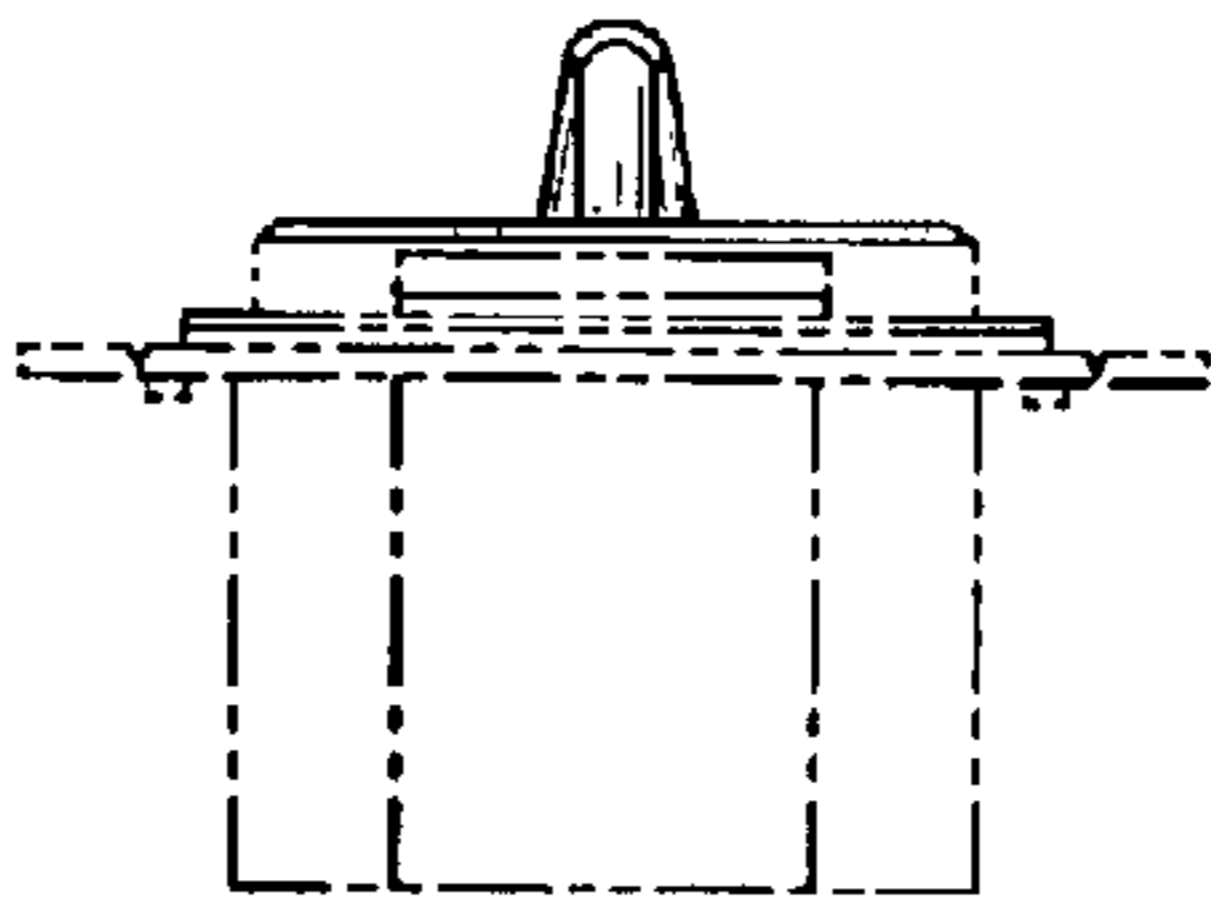

FIG. 50

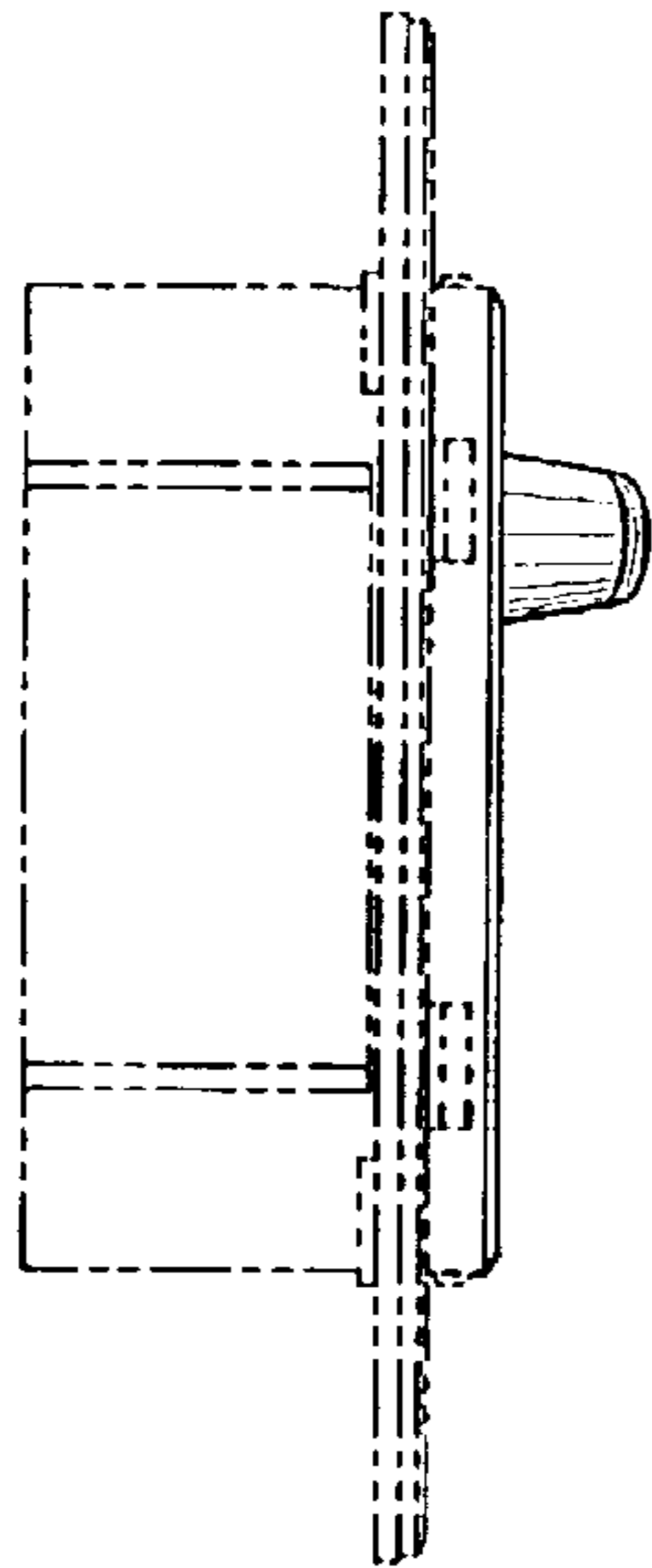

FIG. 51

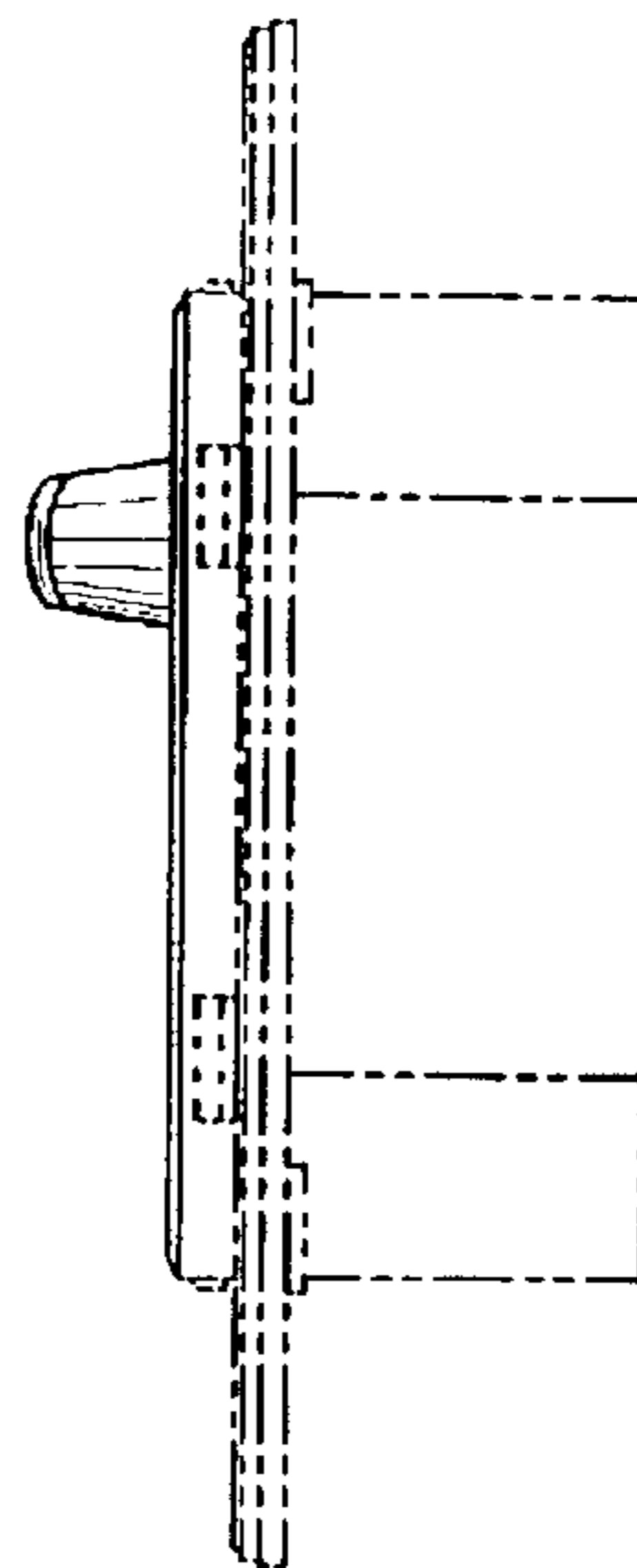

FIG. 52

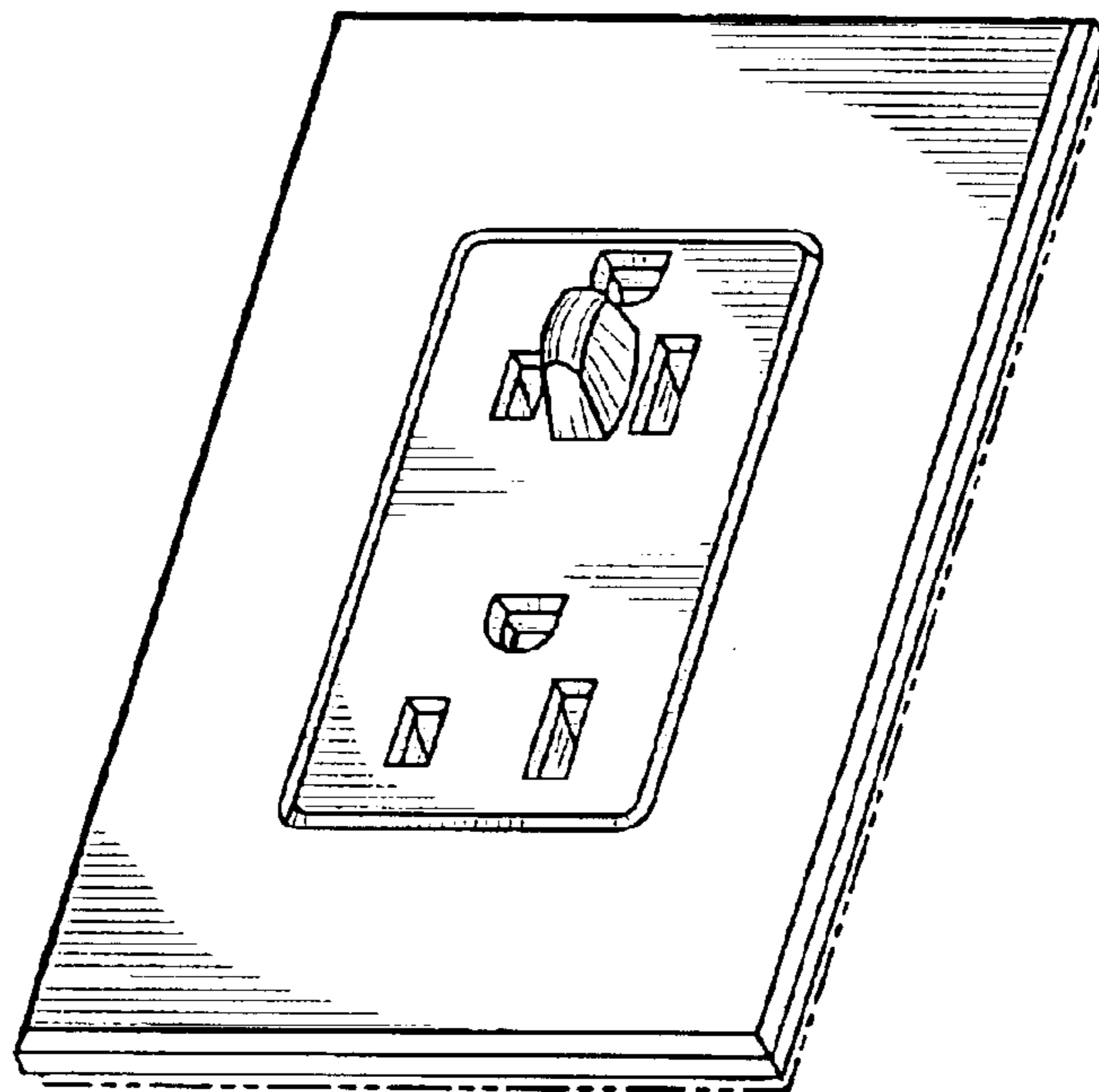

FIG. 53

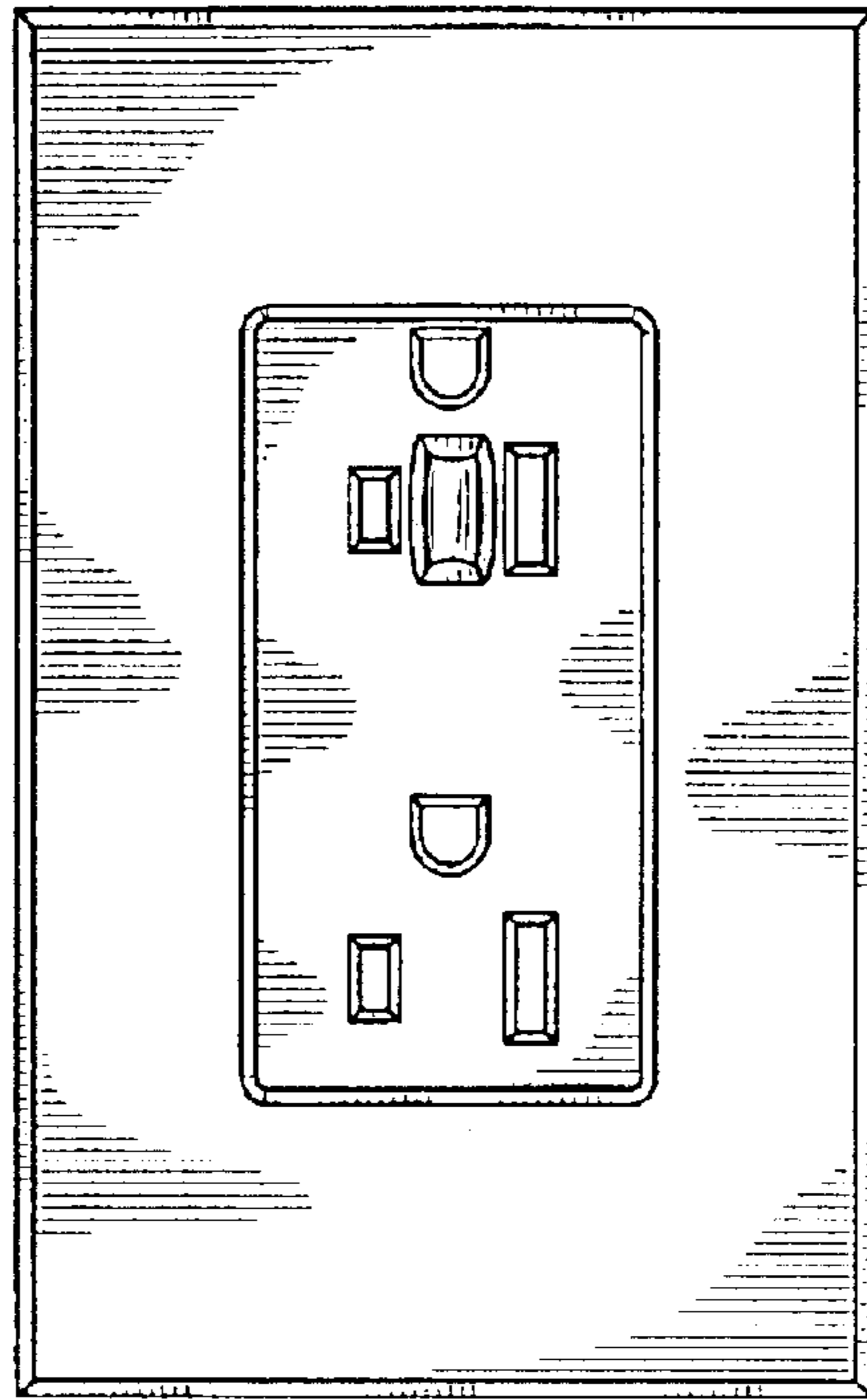

FIG. 54

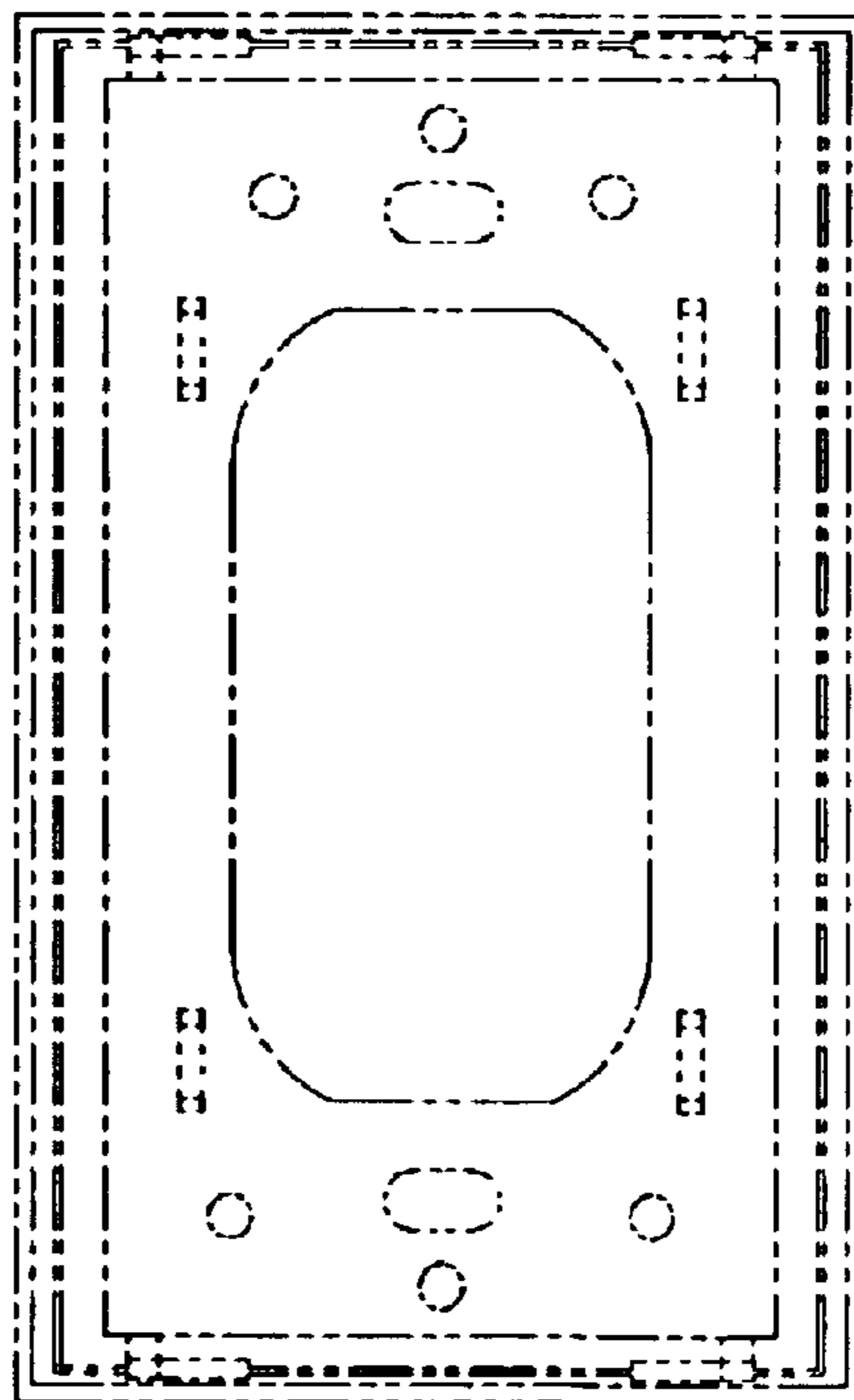

FIG. 55

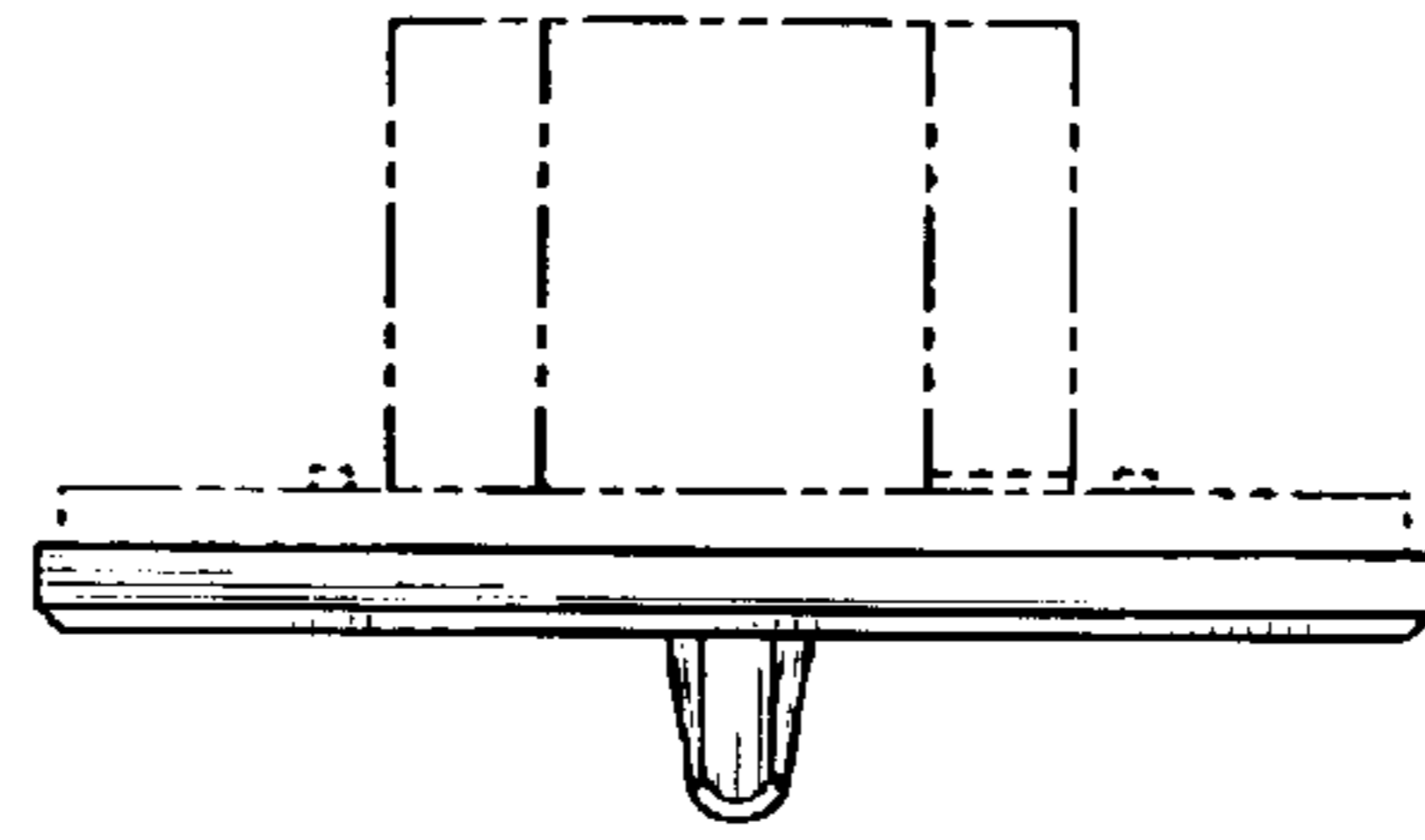

FIG. 56

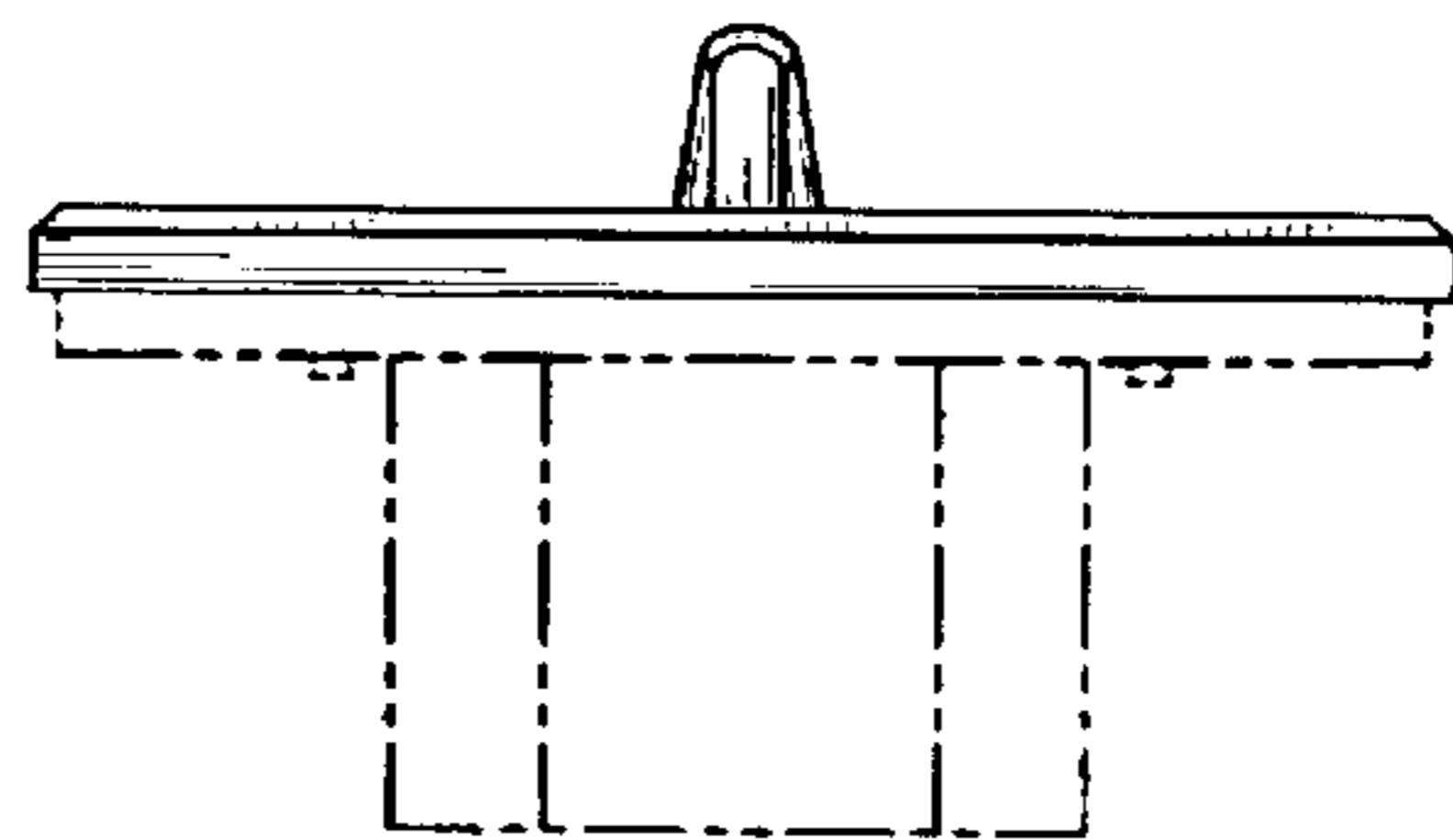

FIG. 57

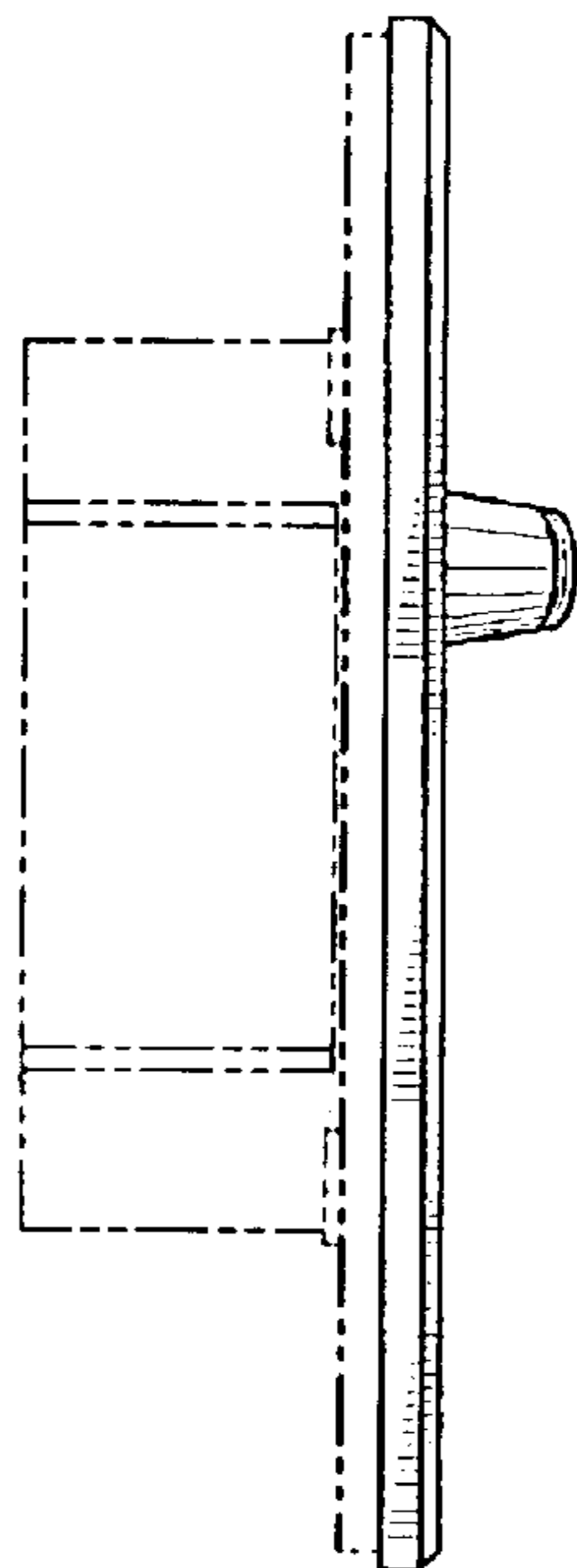

FIG. 58

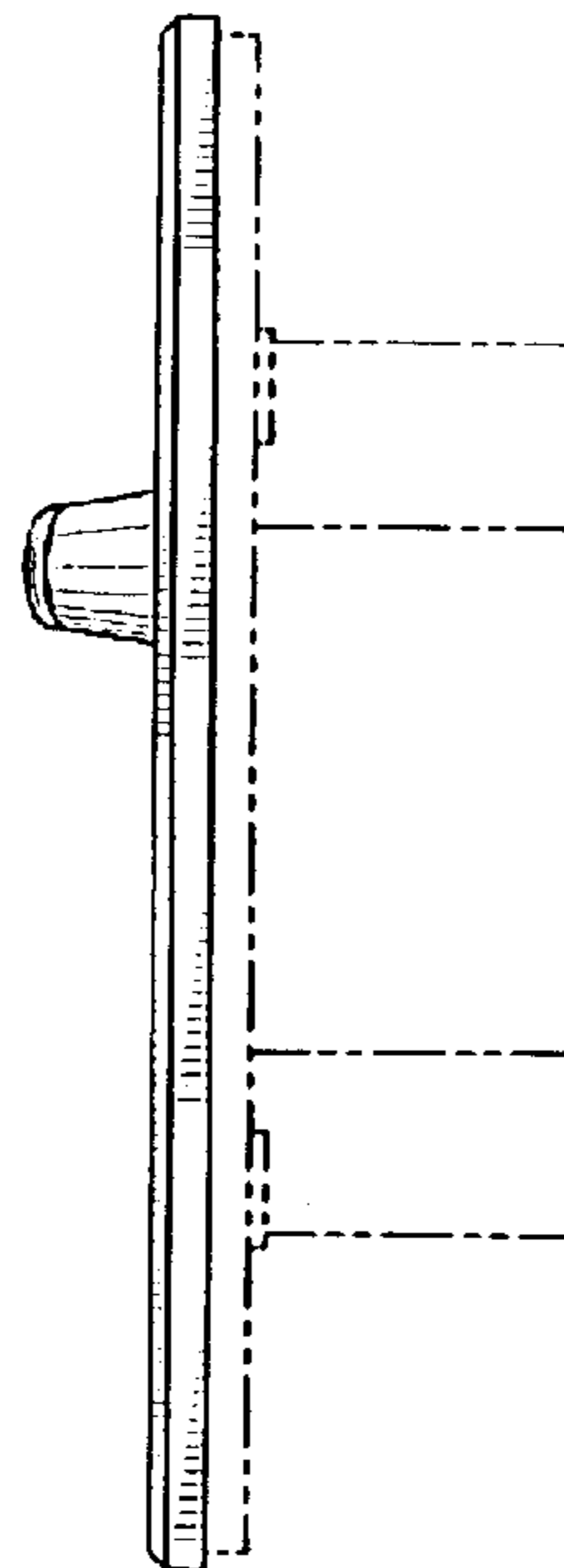

FIG. 59

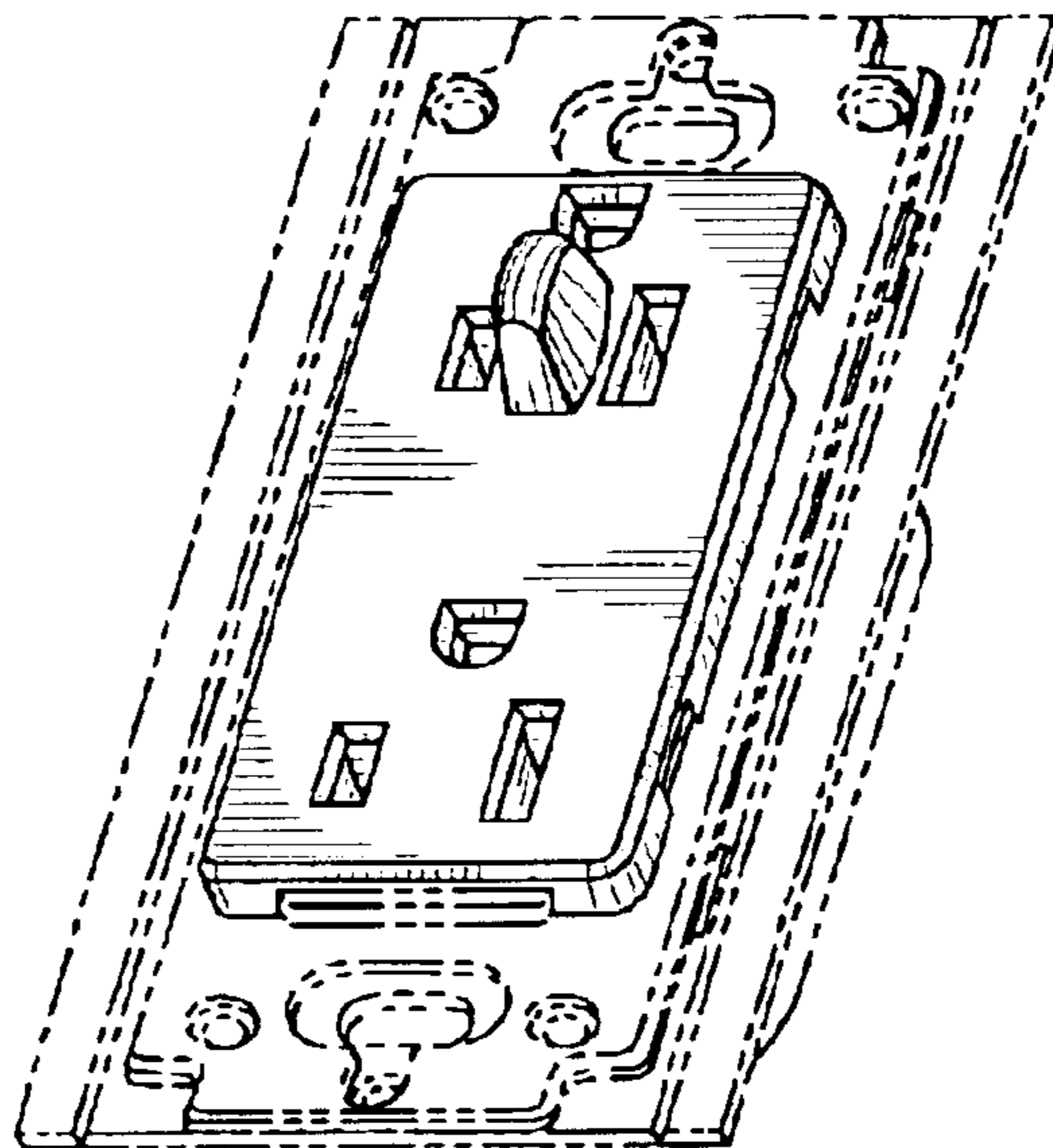

FIG. 60

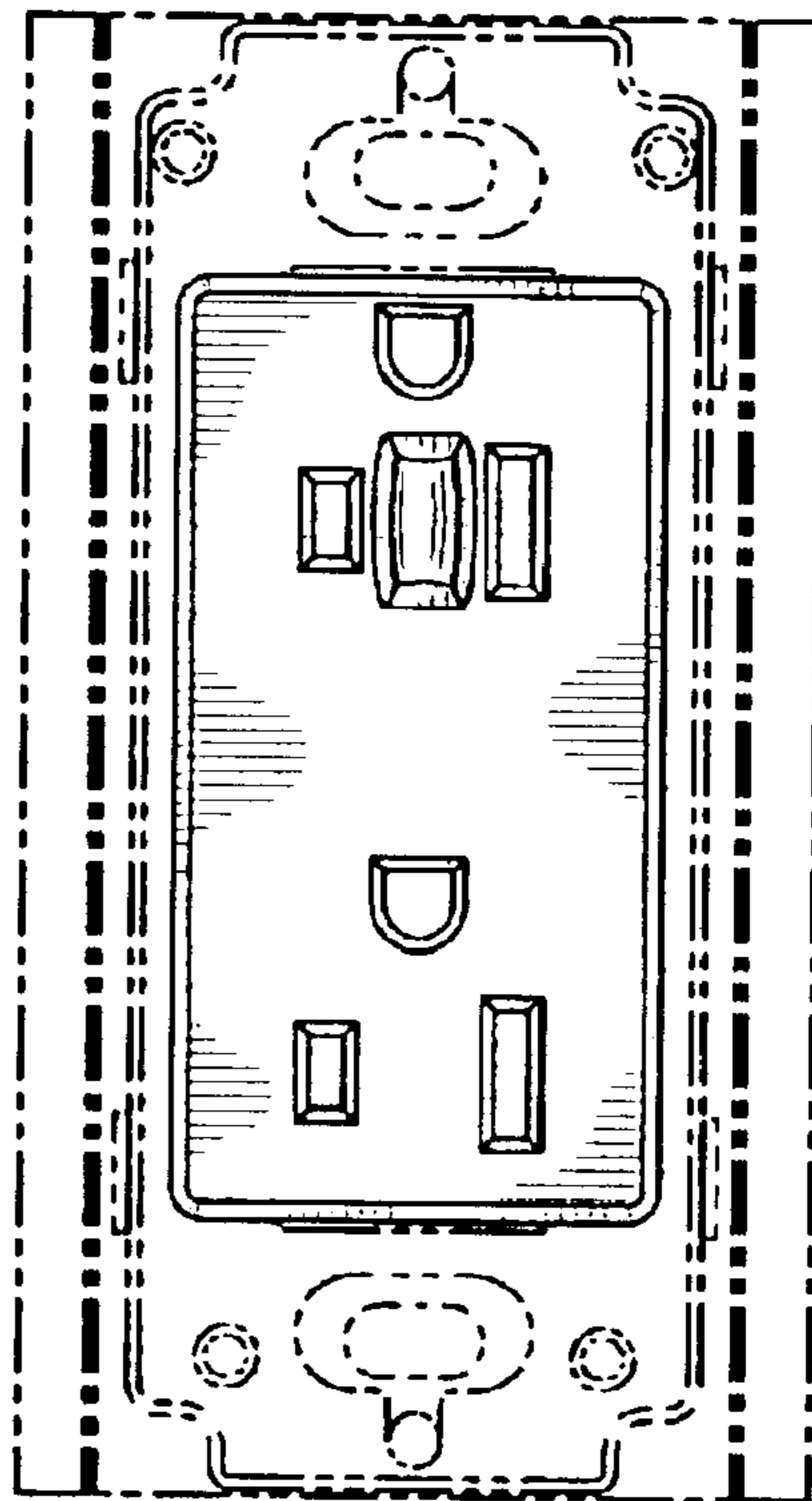

FIG. 61

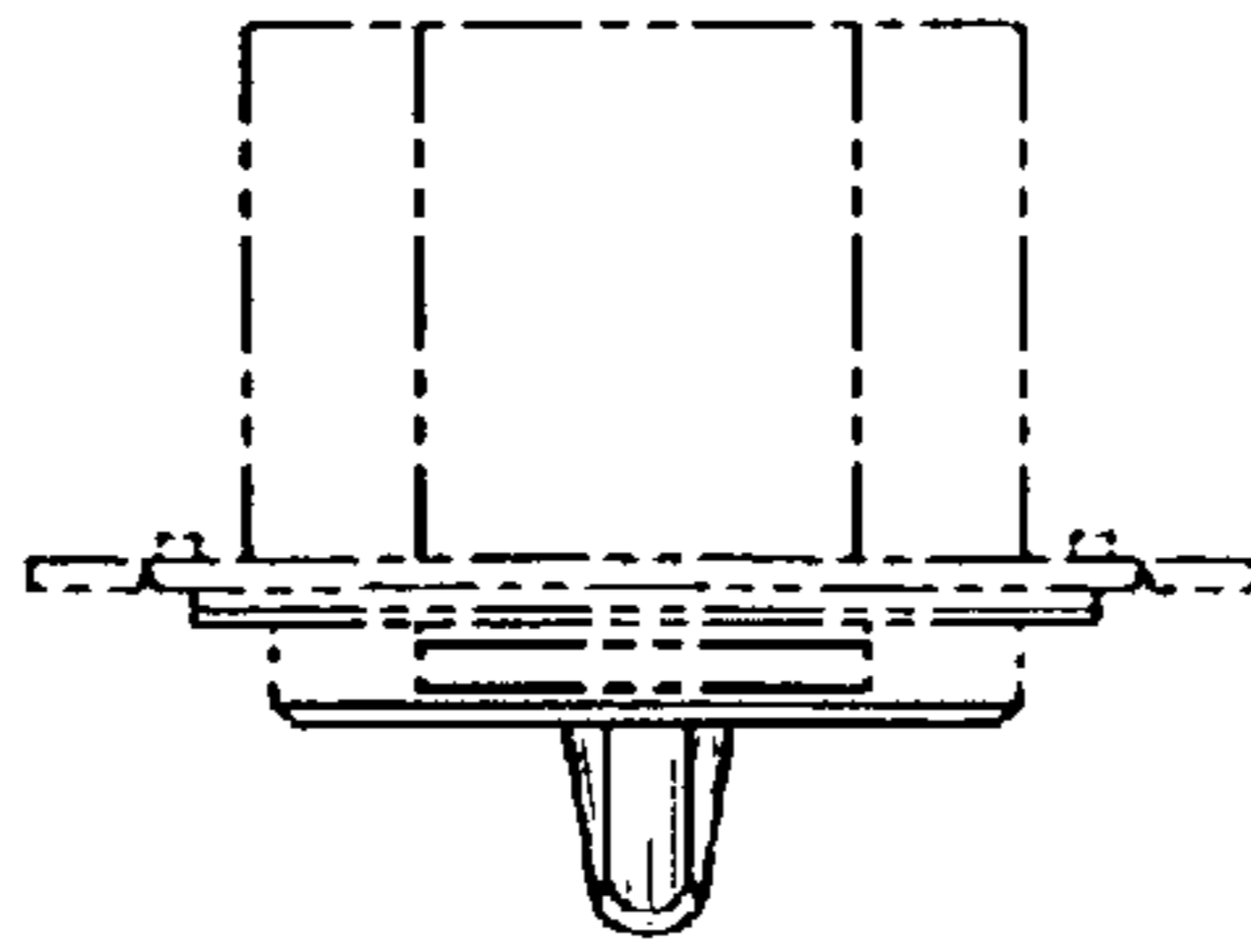

FIG. 62

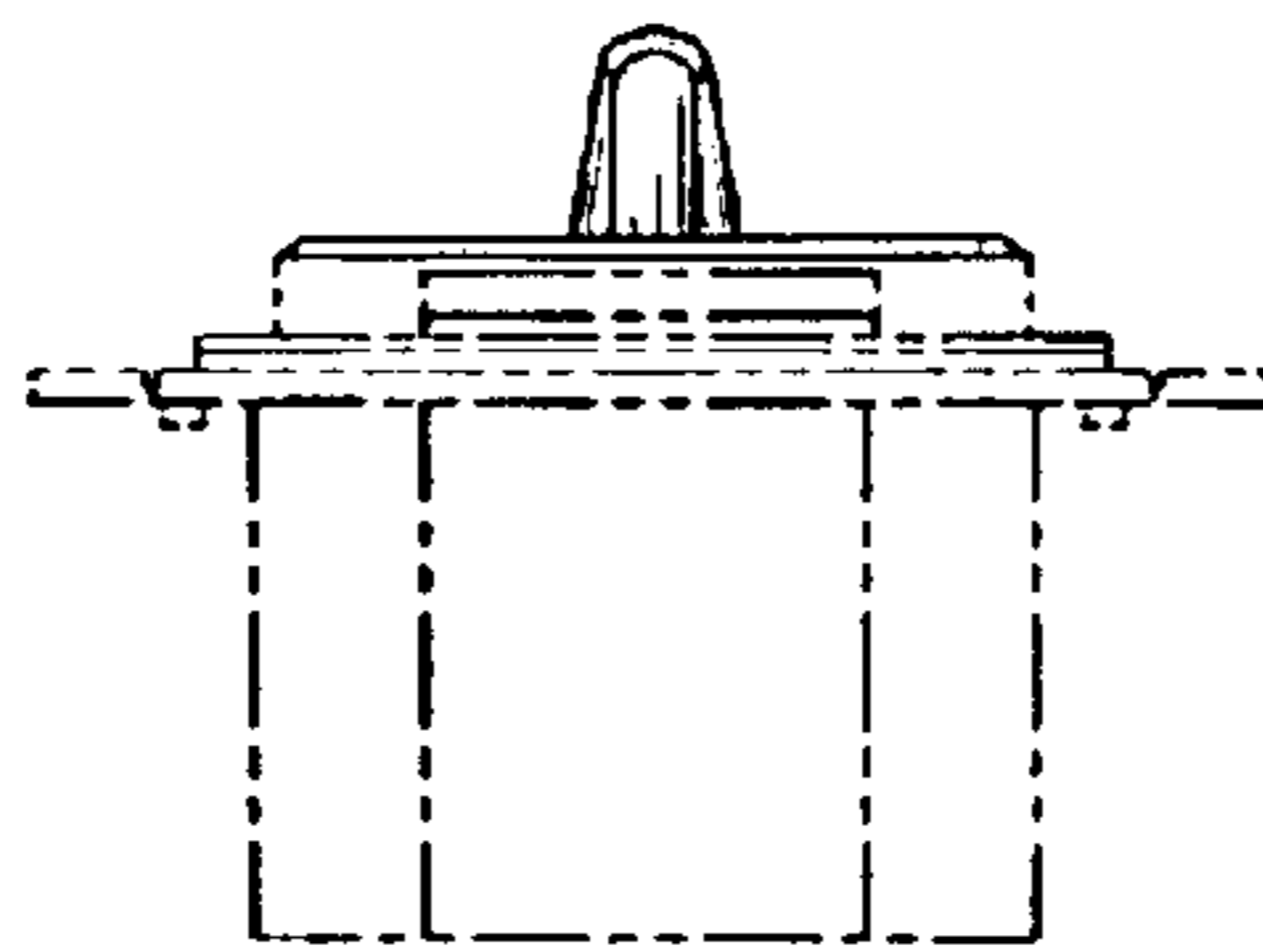

FIG. 63

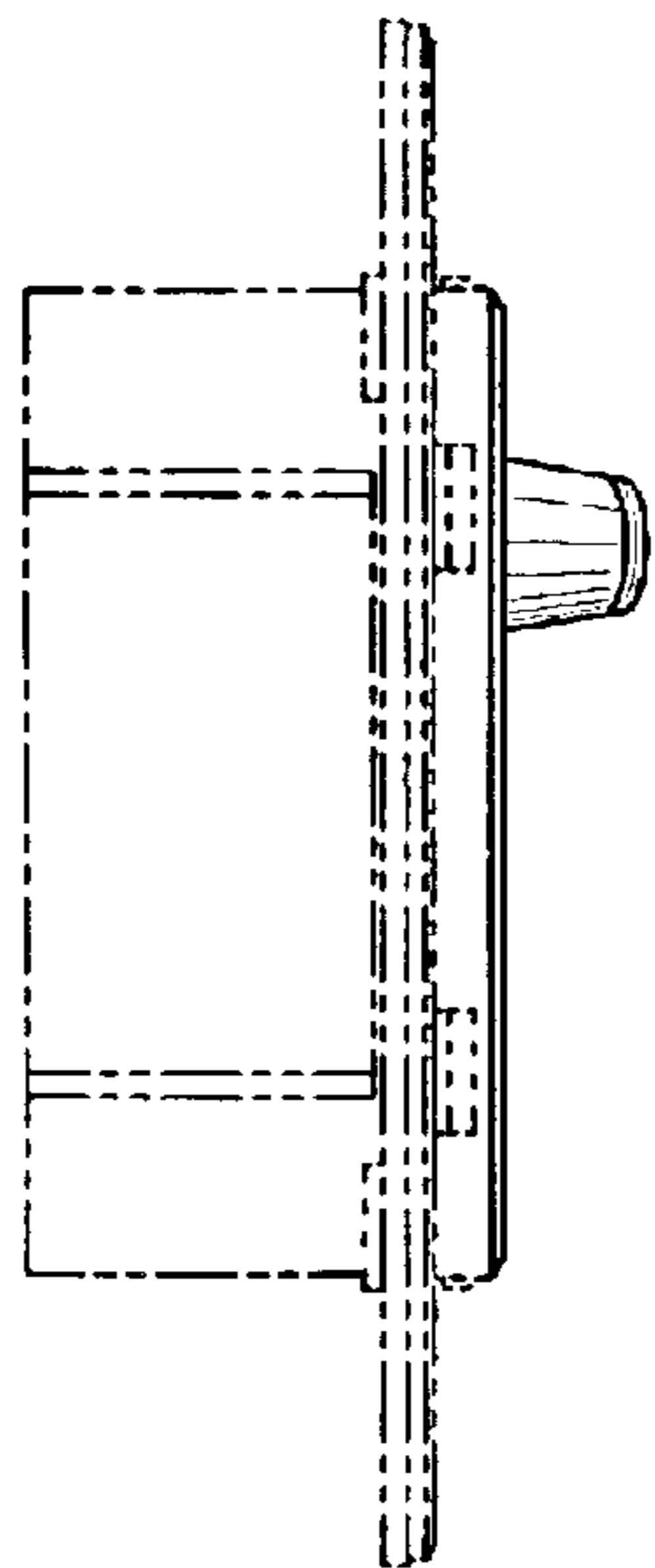

FIG. 64

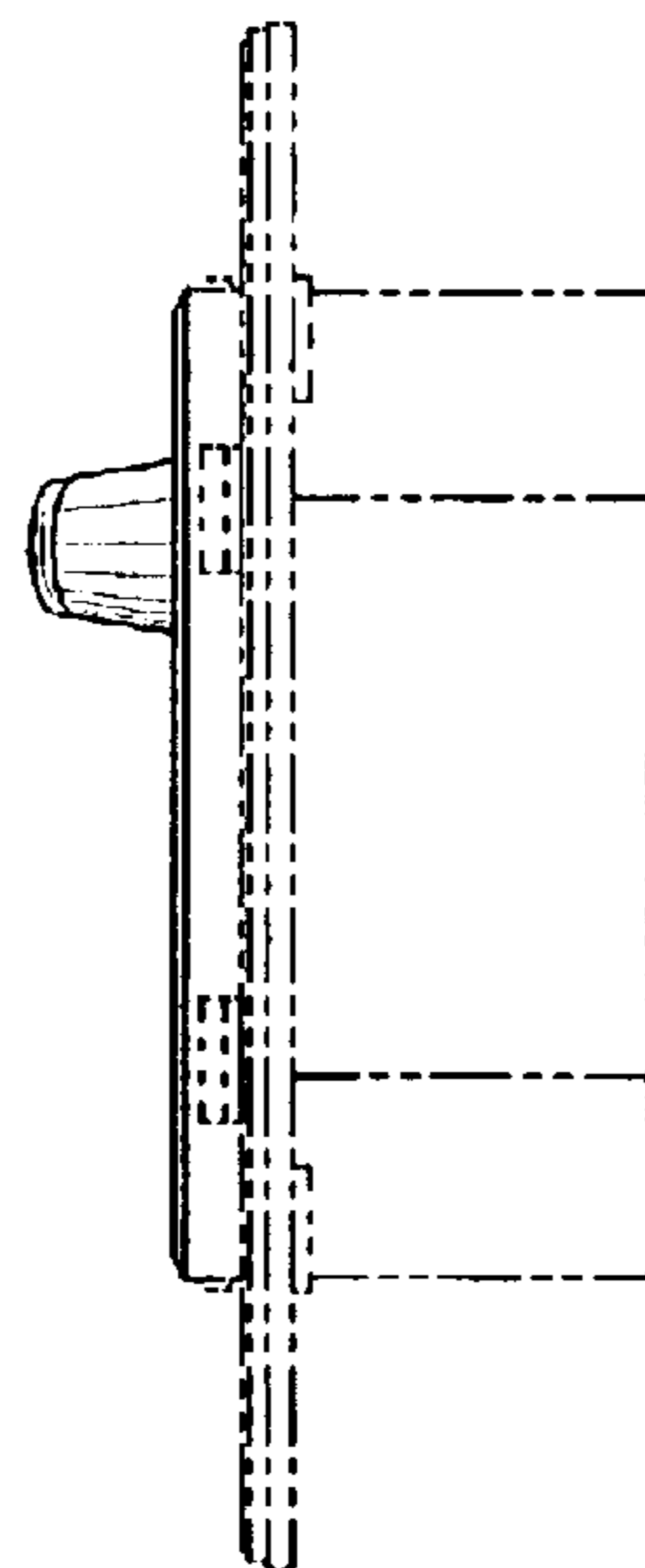

FIG. 65

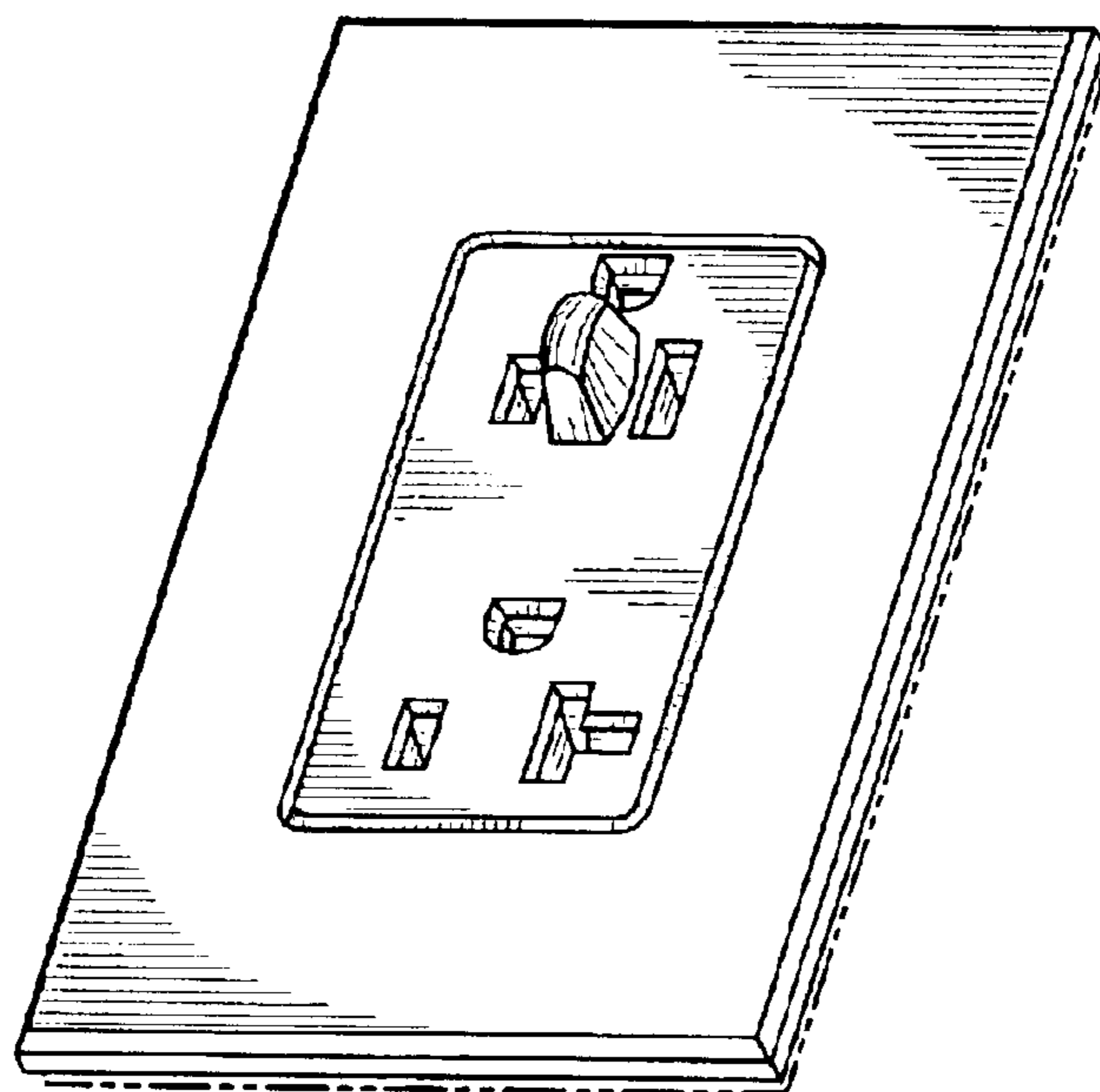

FIG. 66

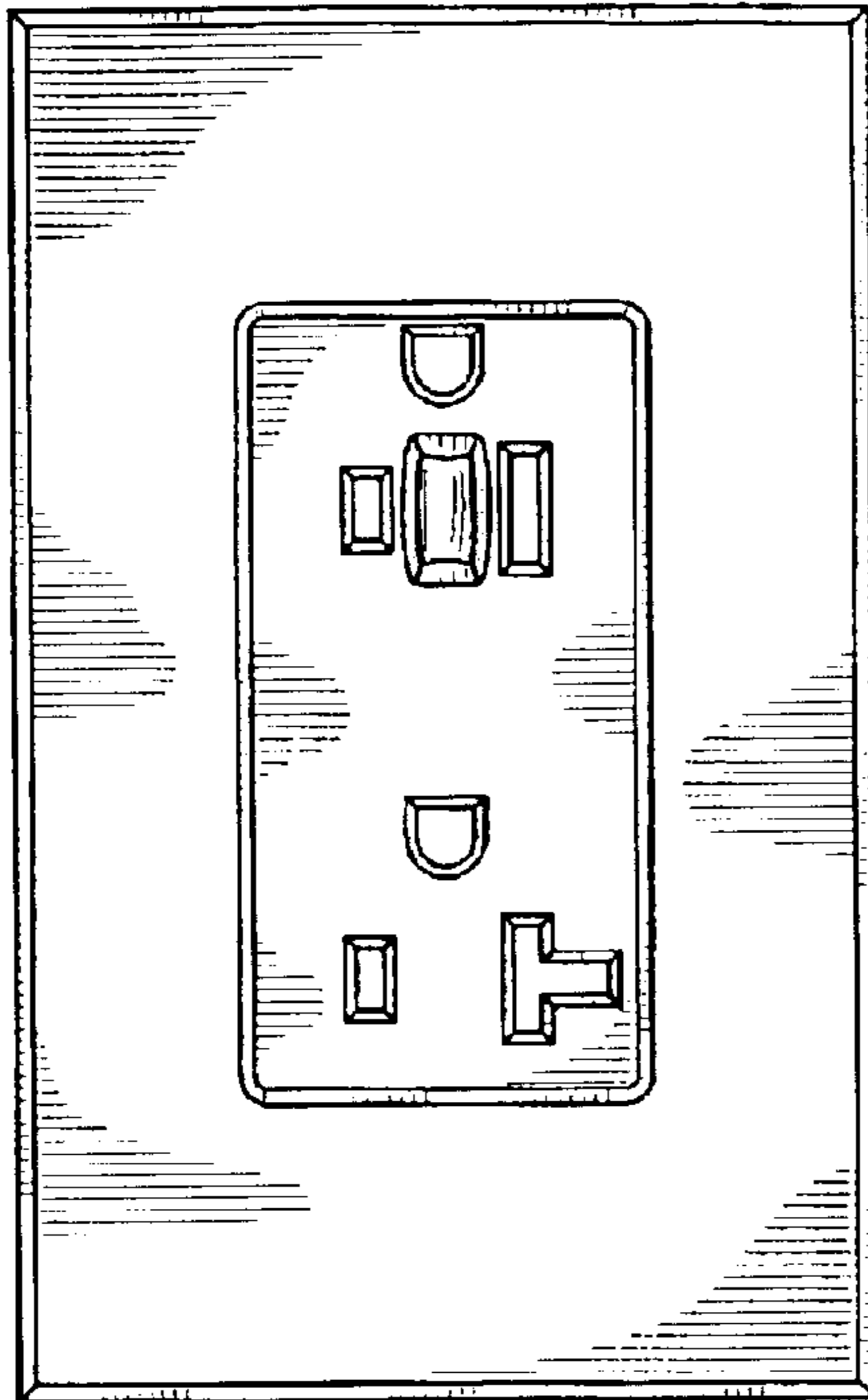

FIG. 67

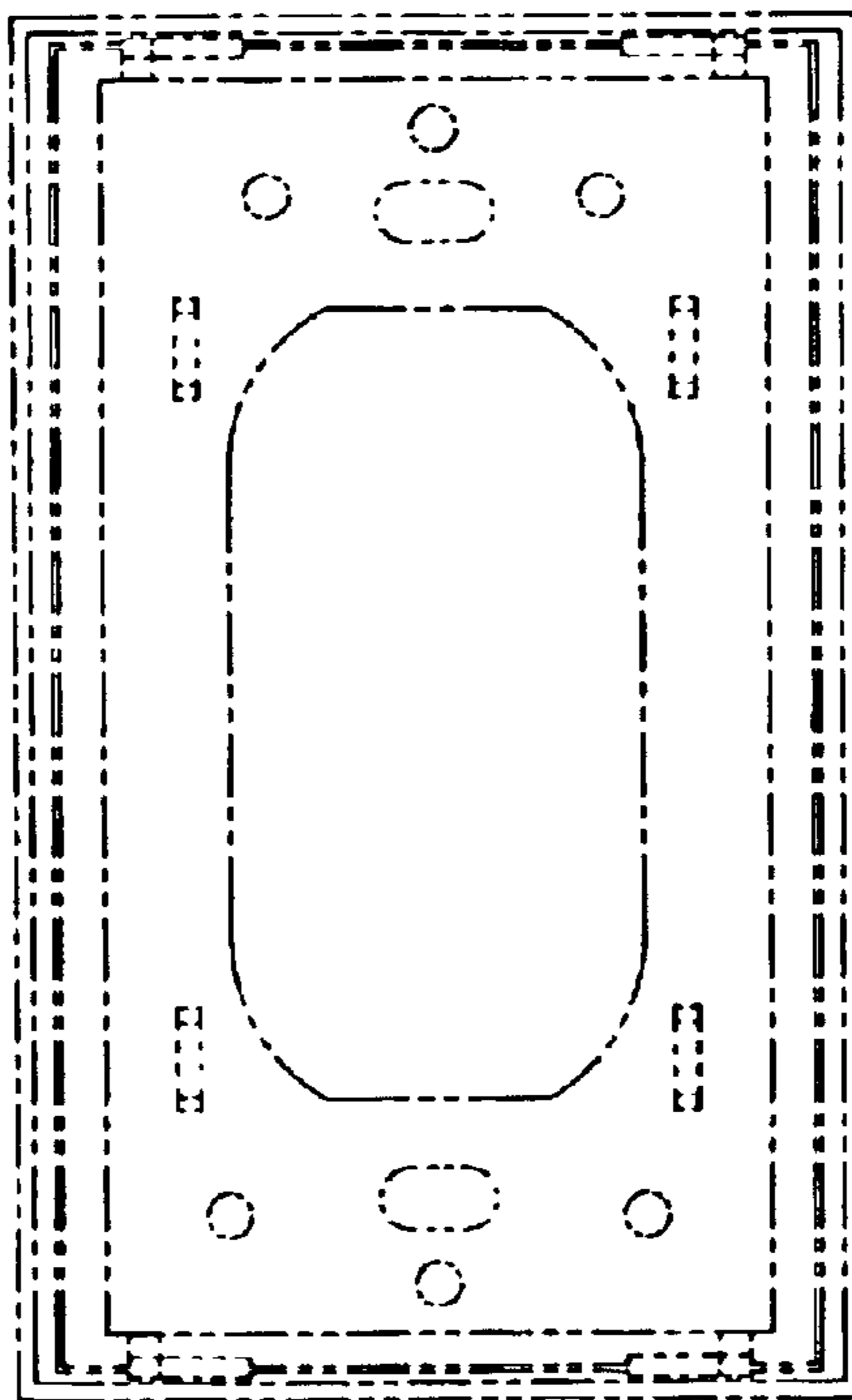

FIG. 68

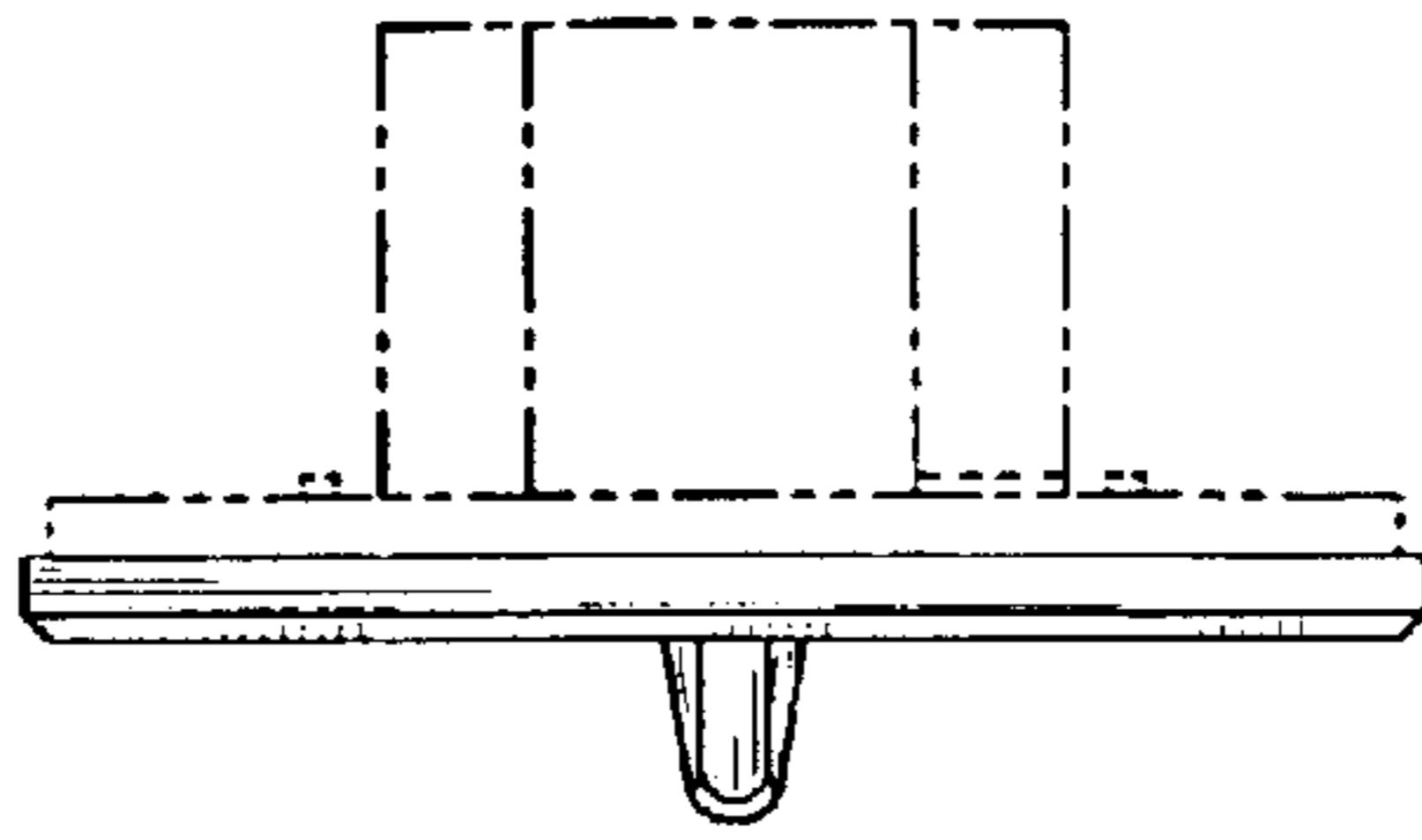

FIG. 69

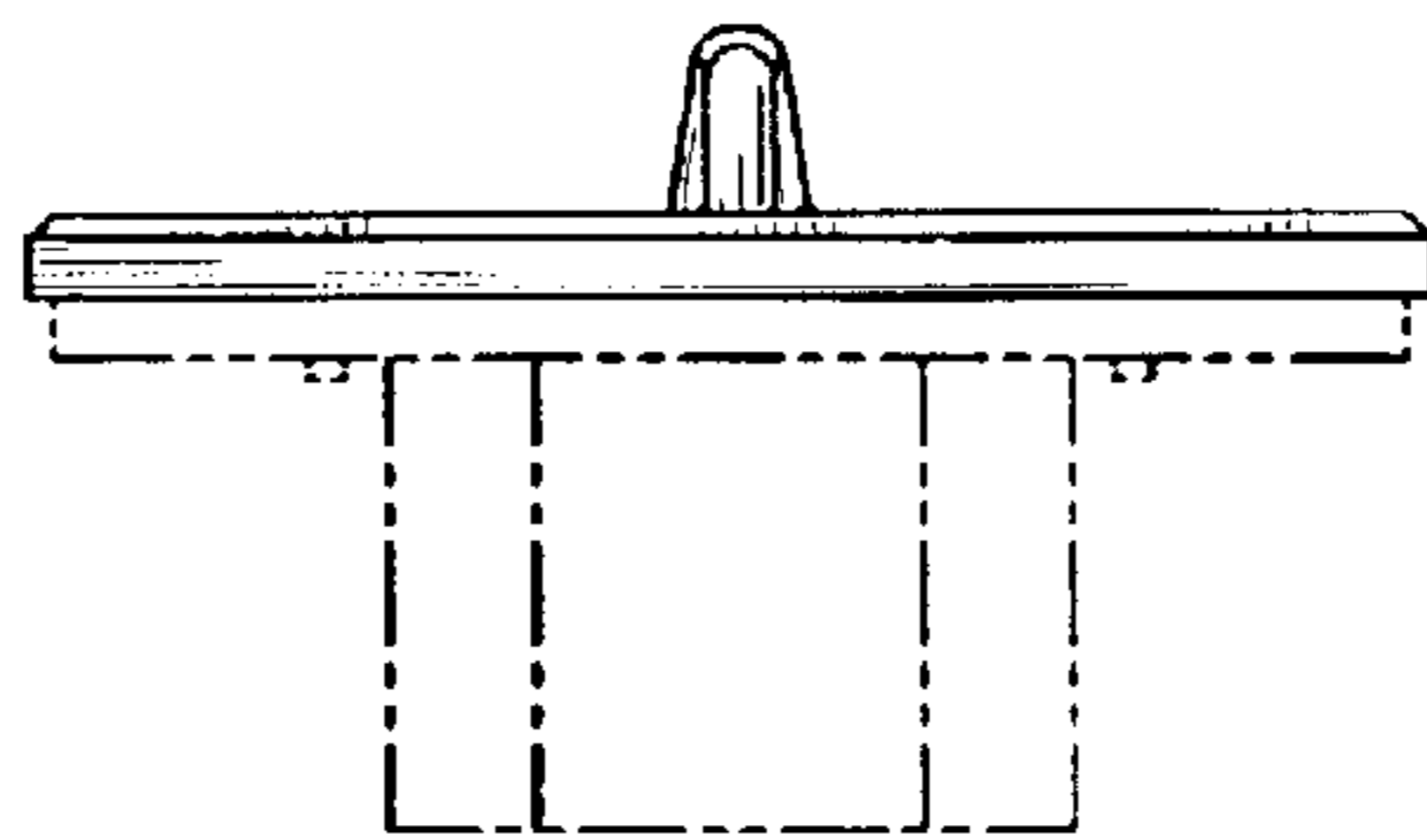

FIG. 70

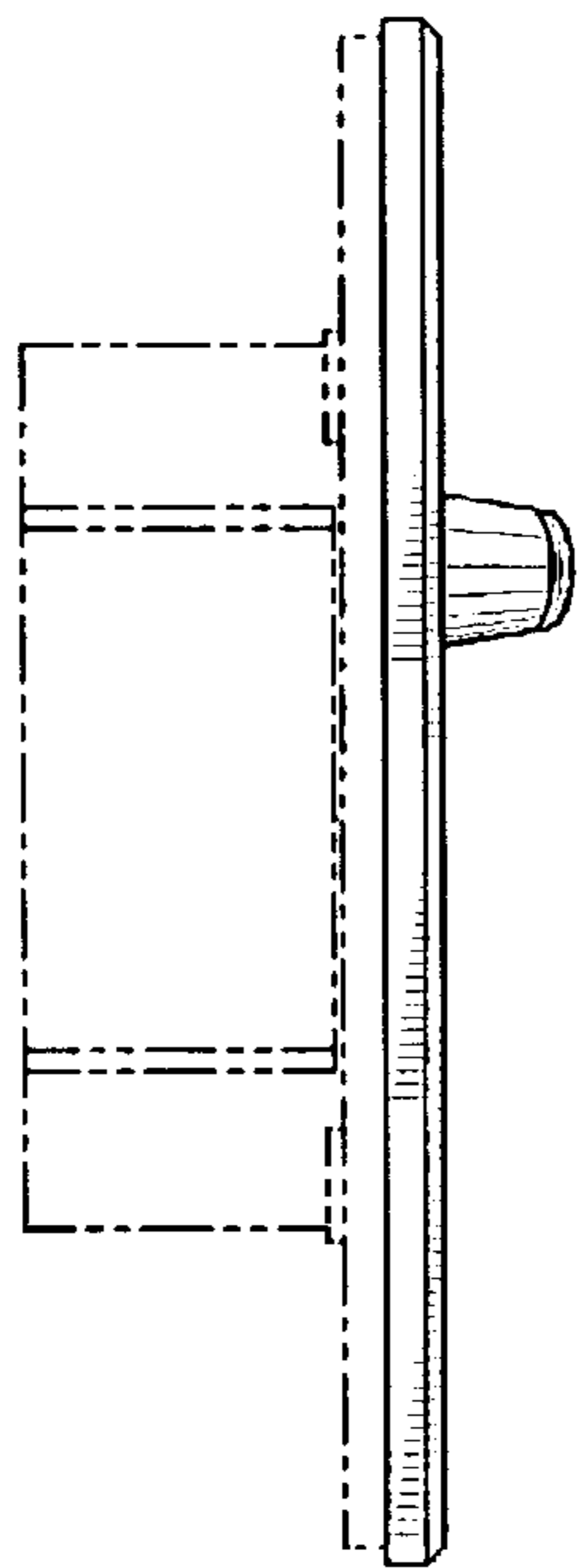

FIG. 71

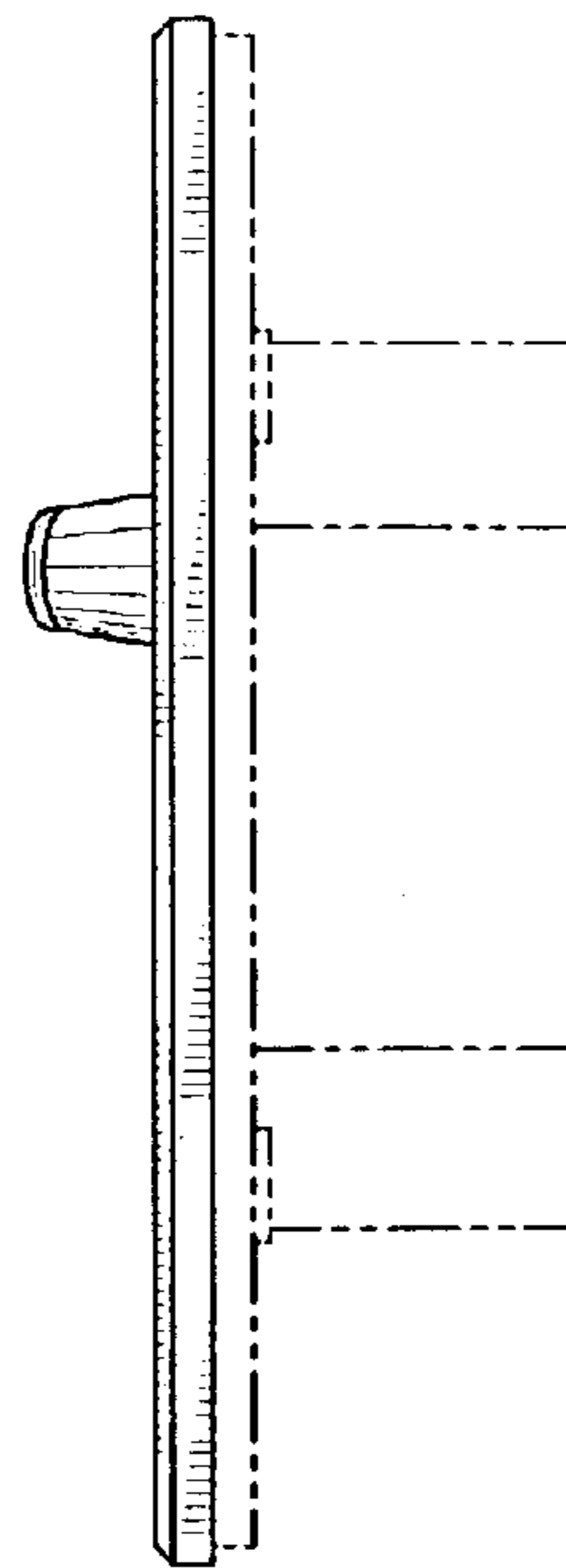

FIG. 72

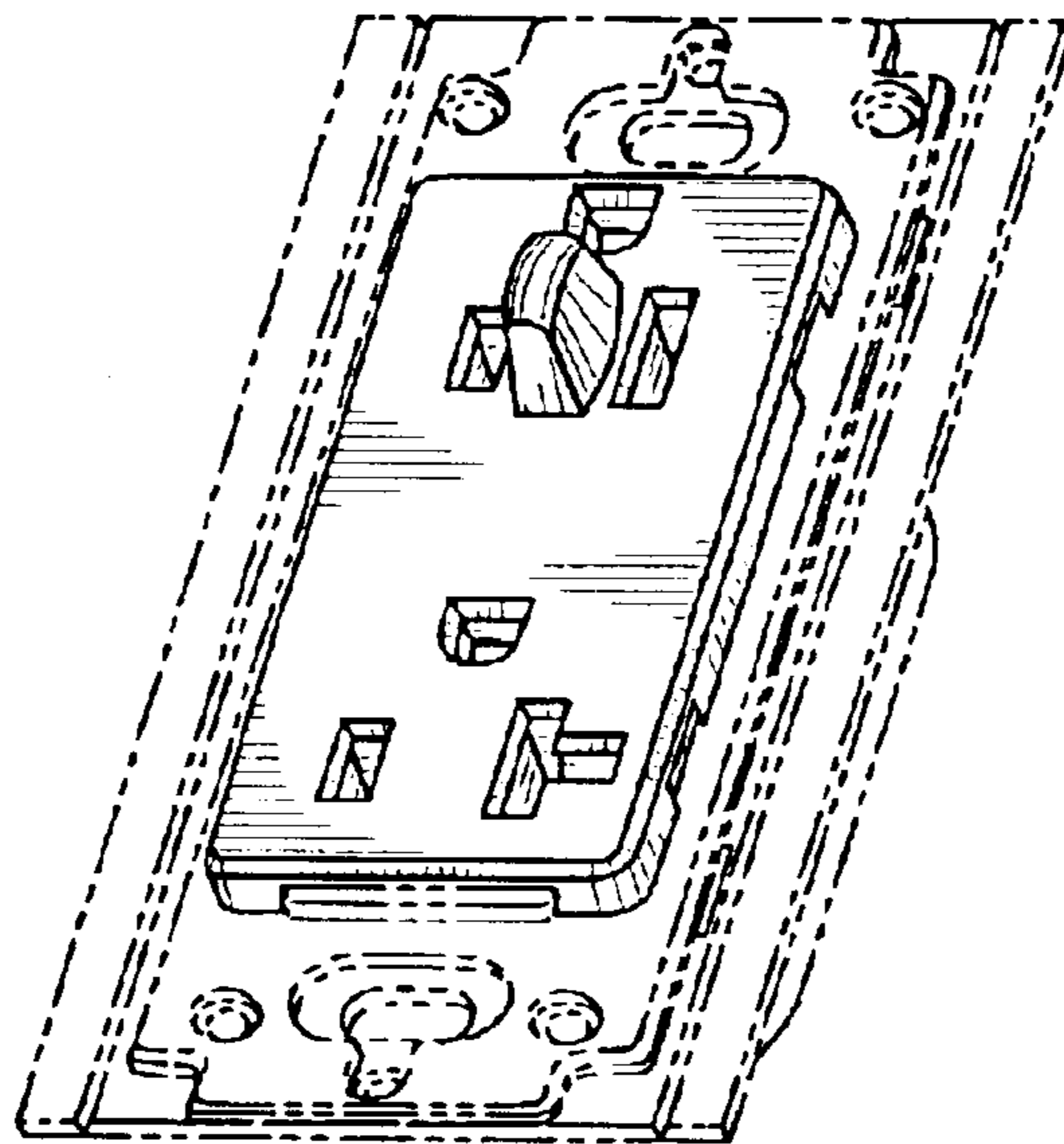

FIG. 73

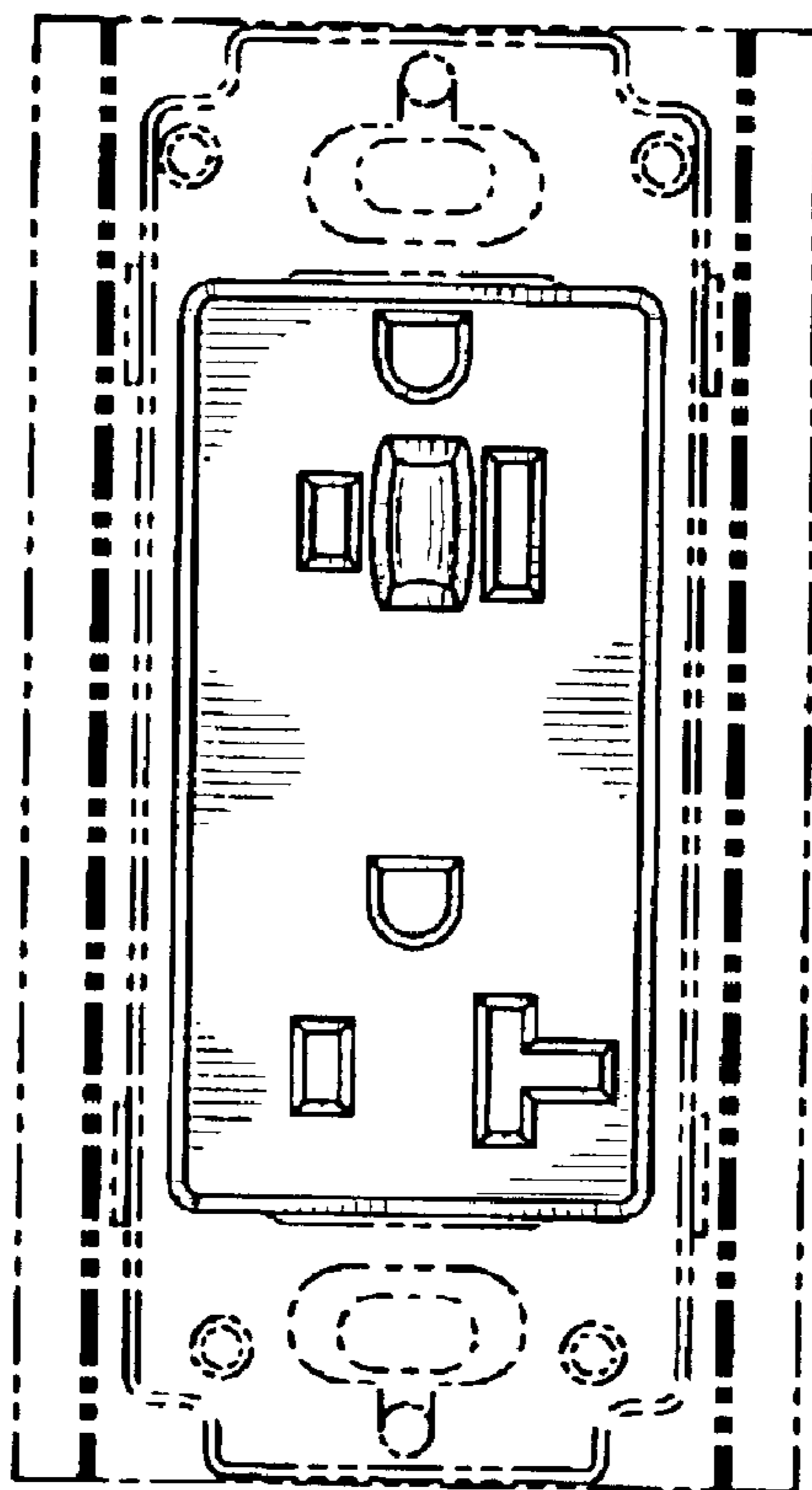

FIG. 74

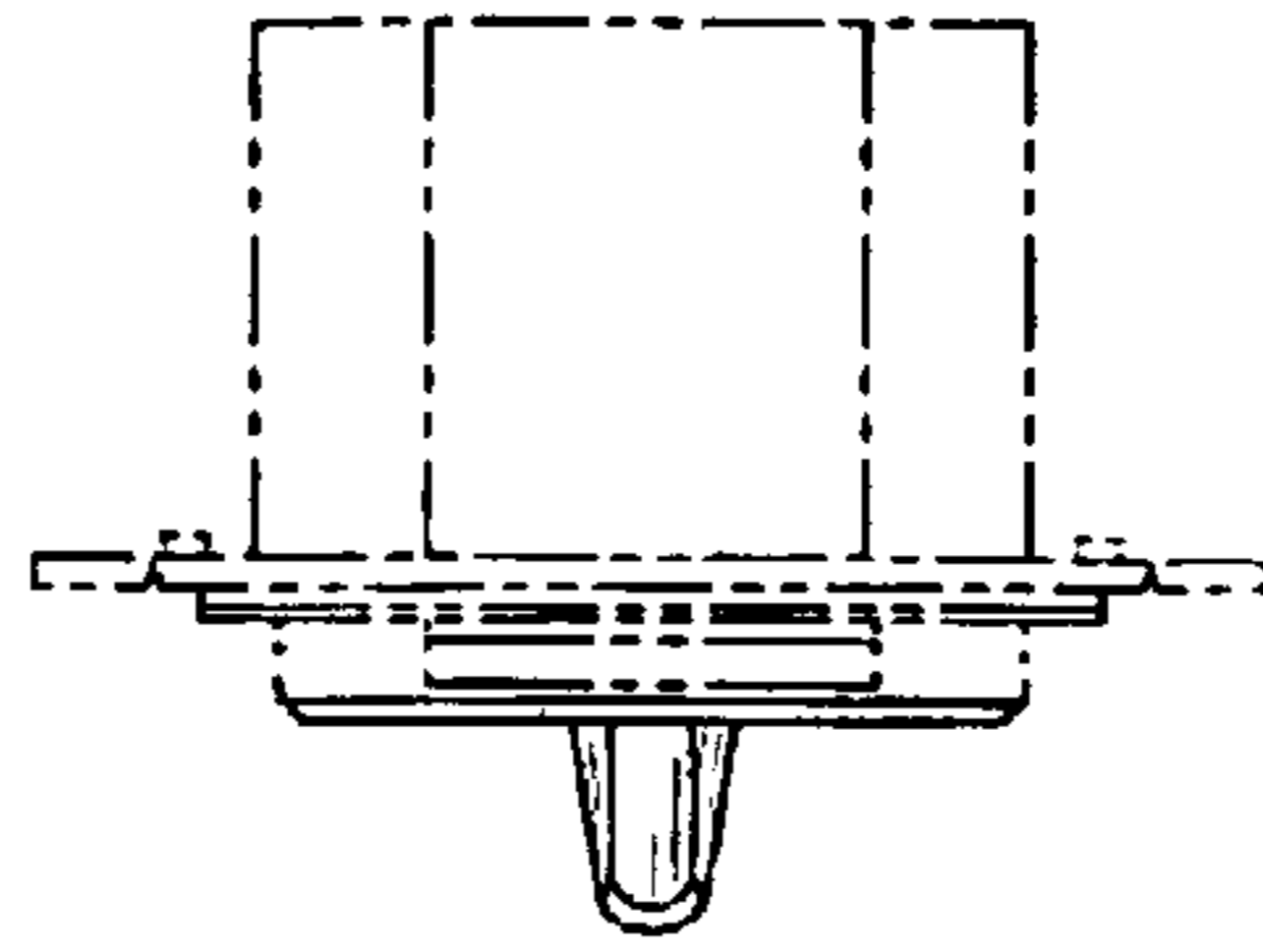

FIG. 75

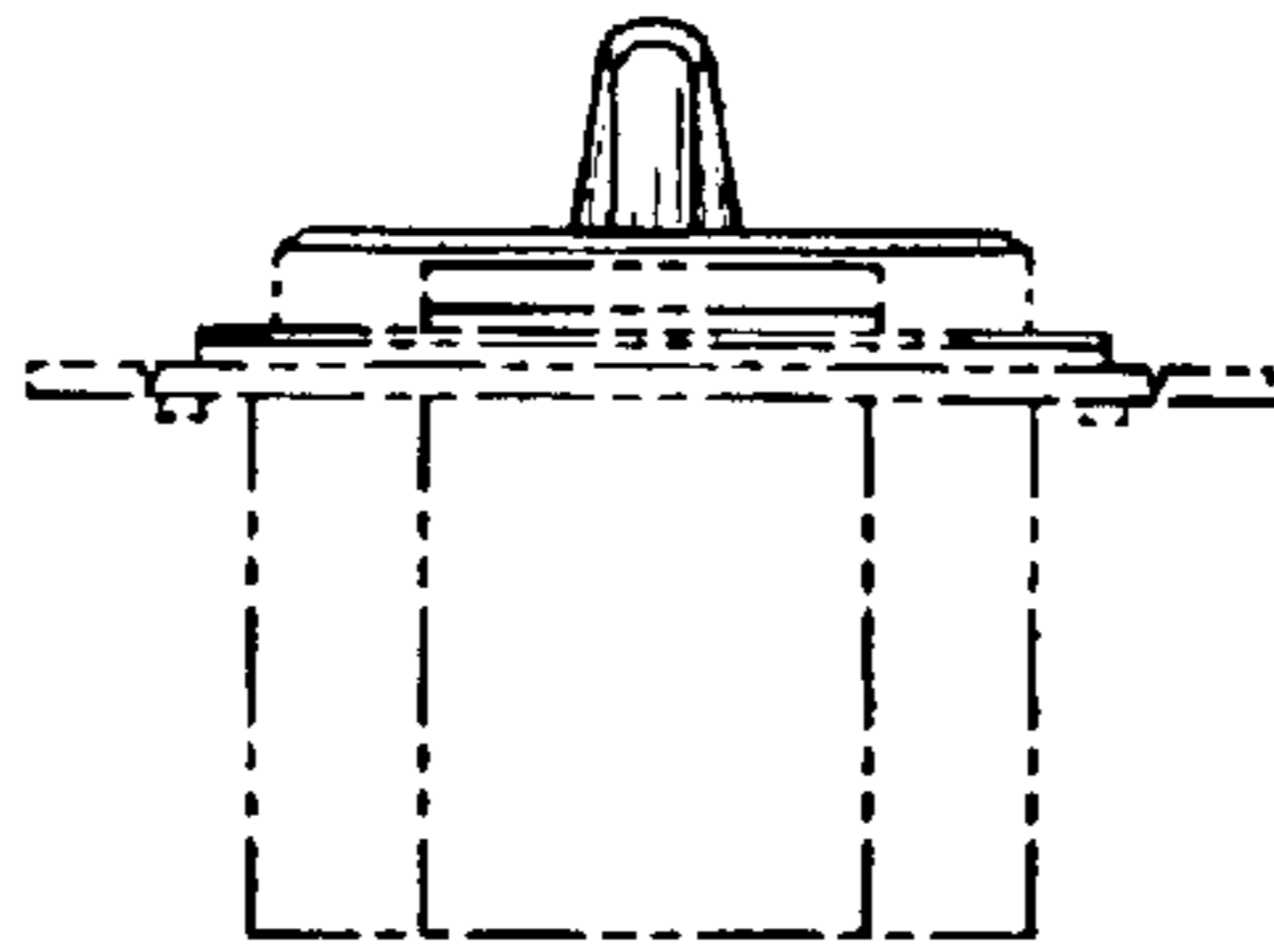

FIG. 76

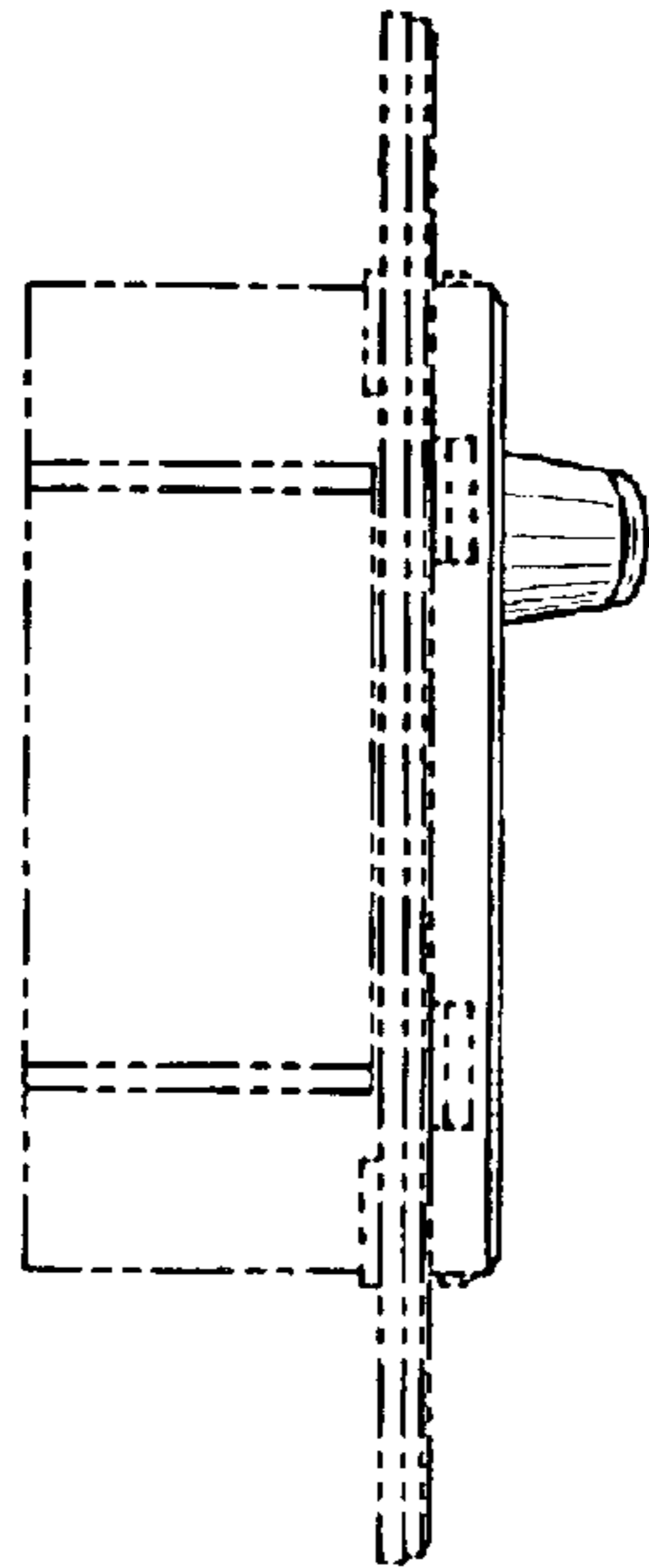

FIG. 77

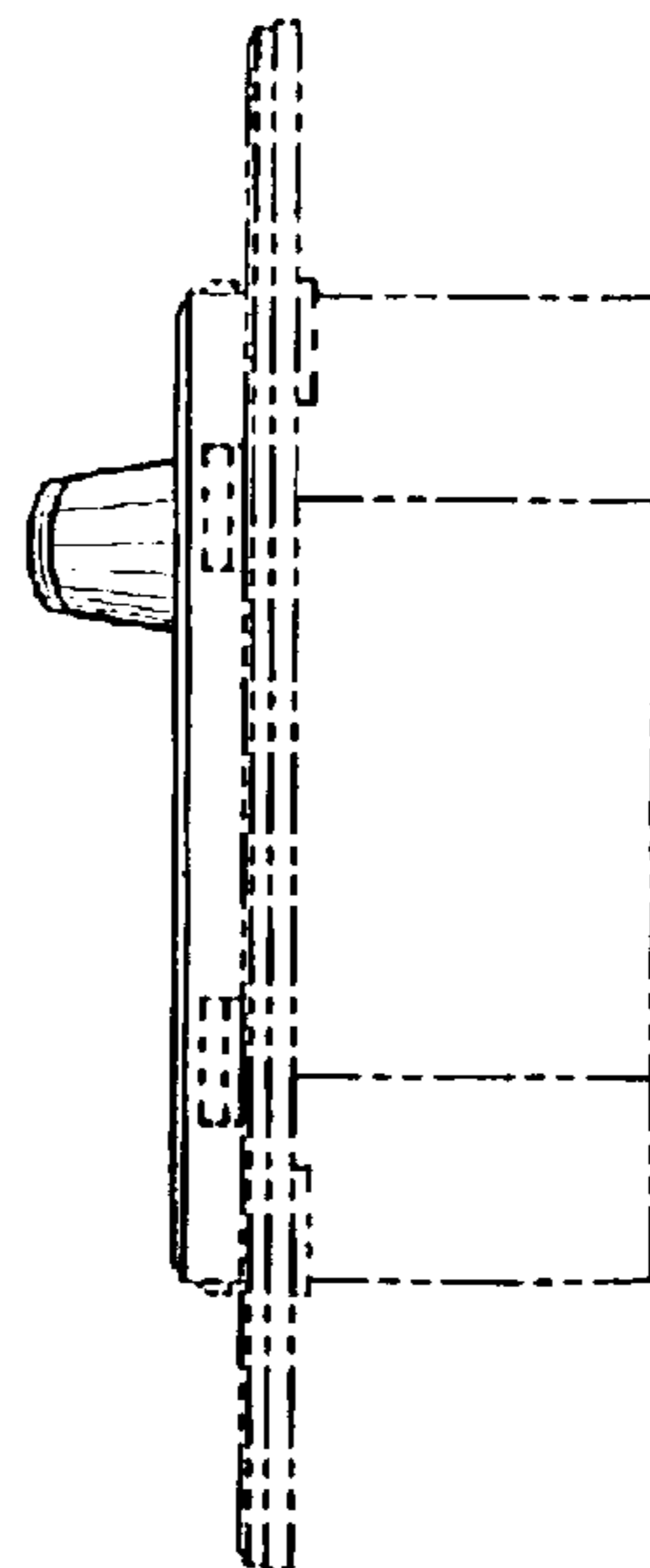

FIG. 78

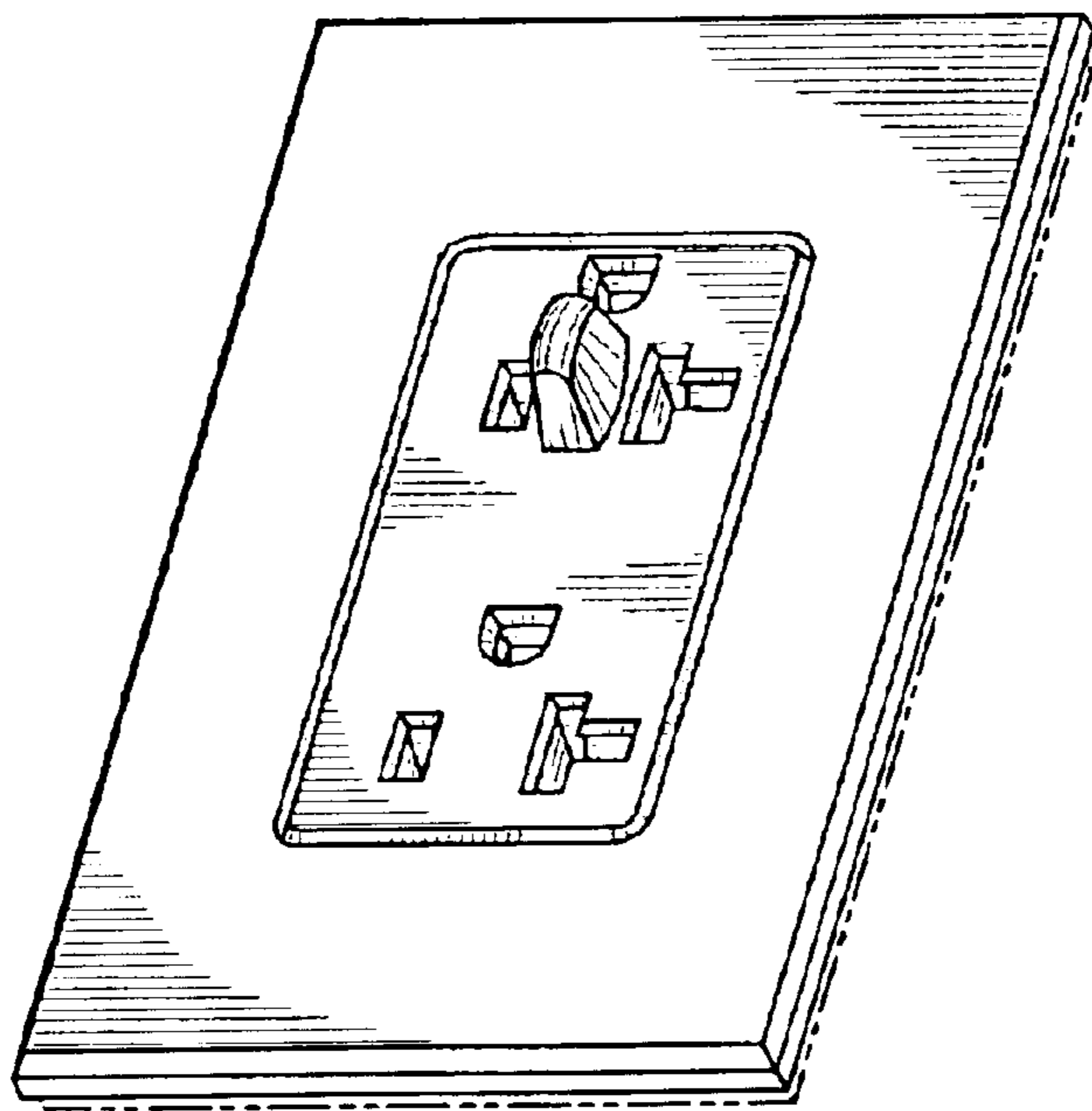

FIG. 79

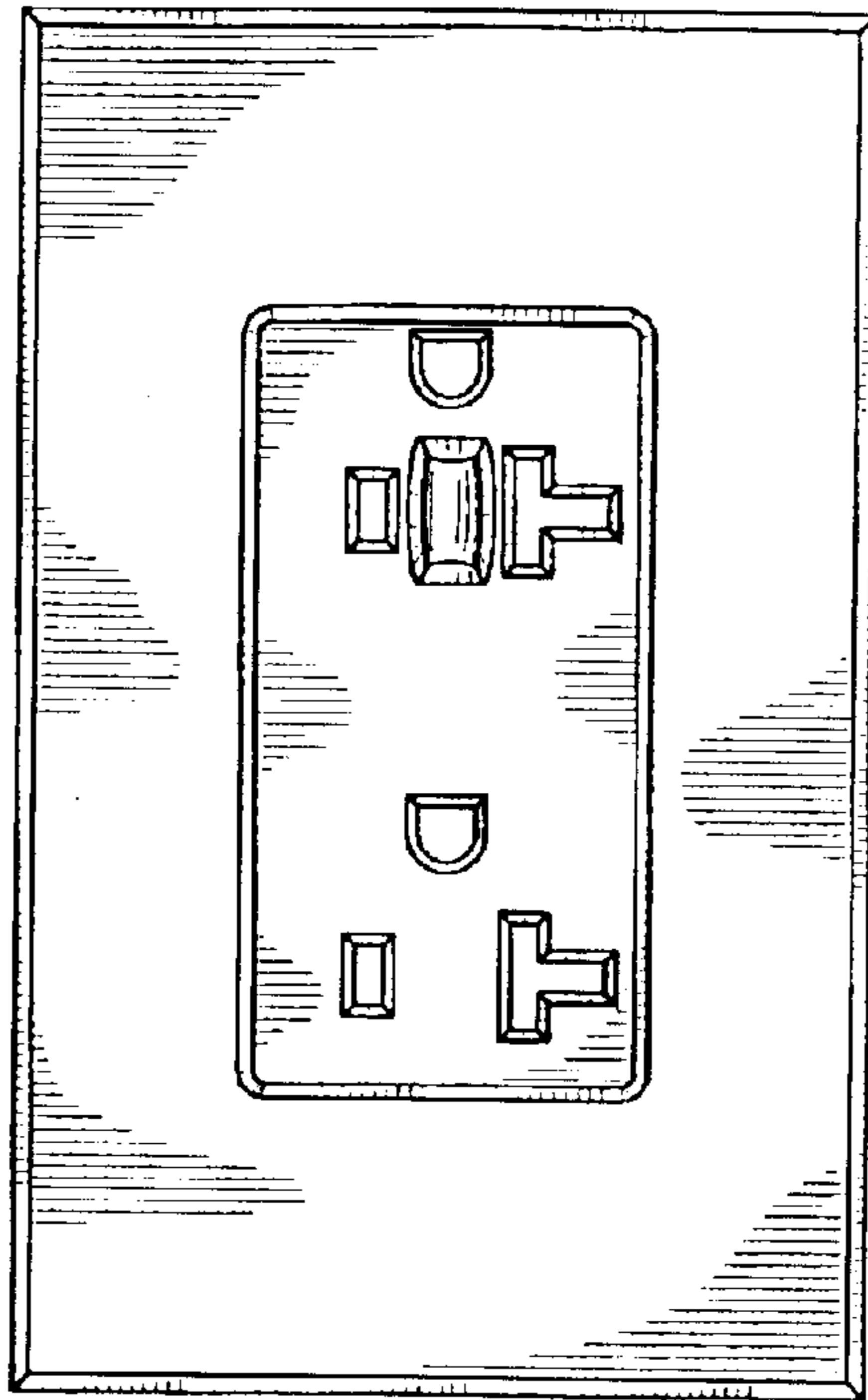

FIG. 80

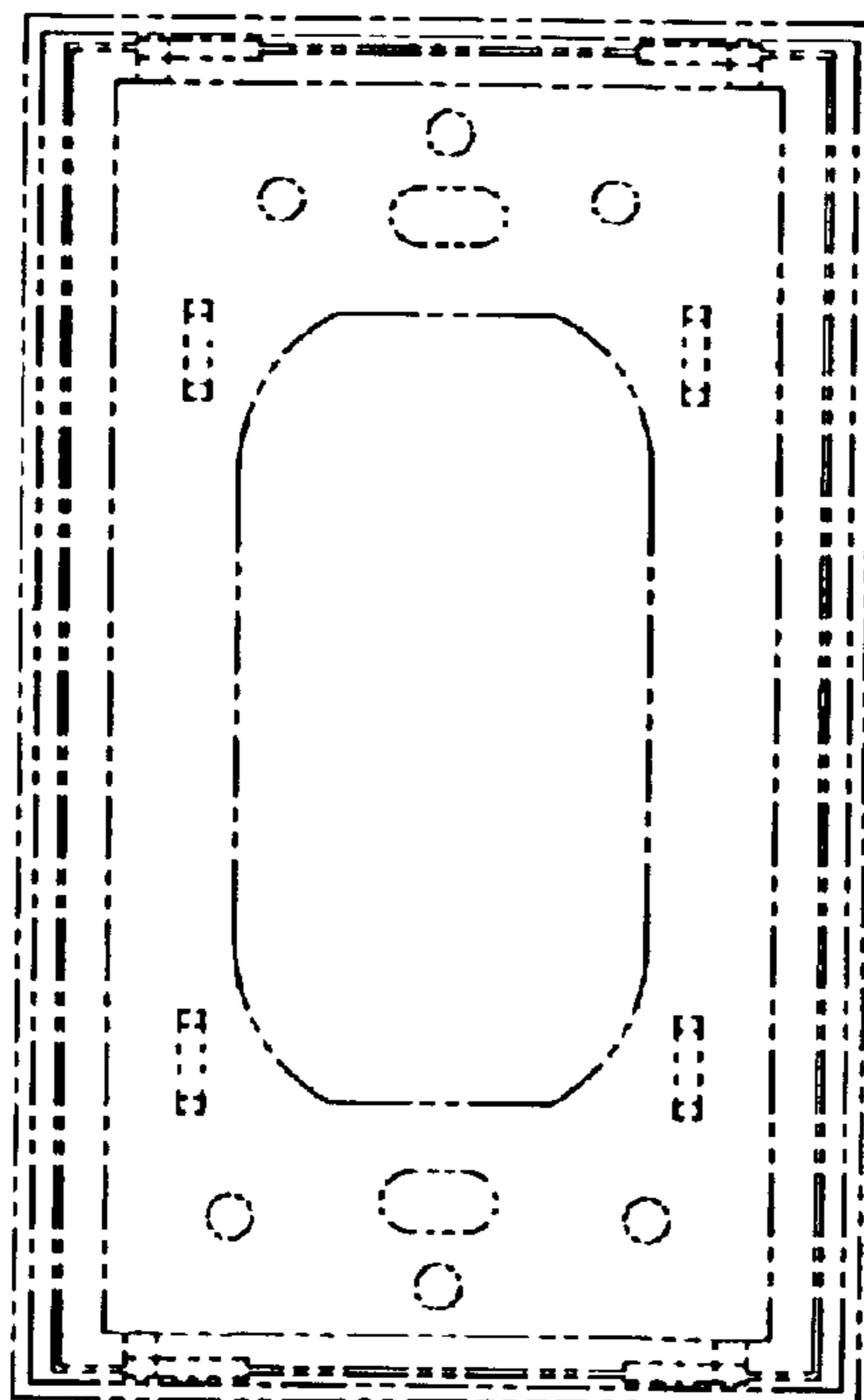

FIG. 81

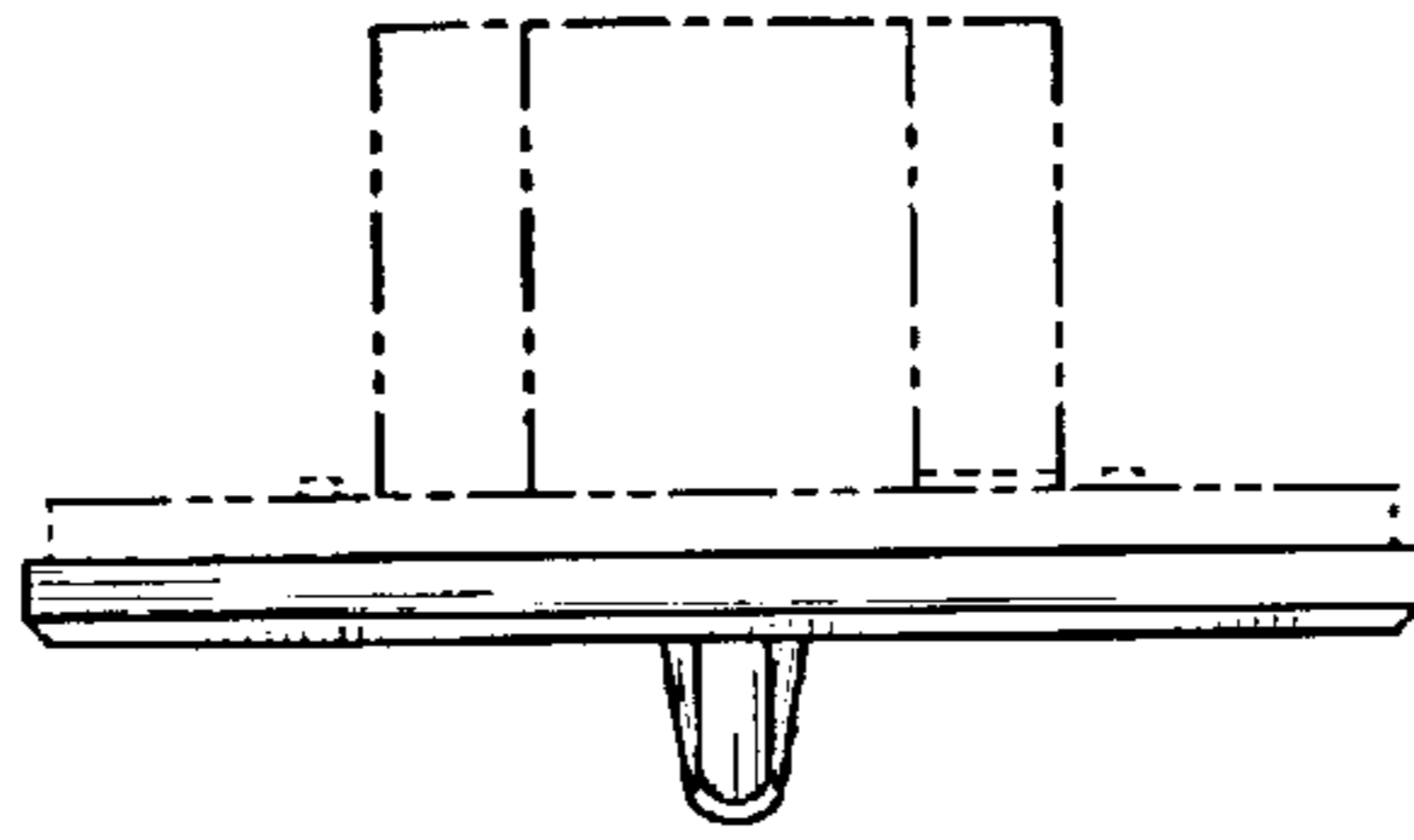

FIG. 82

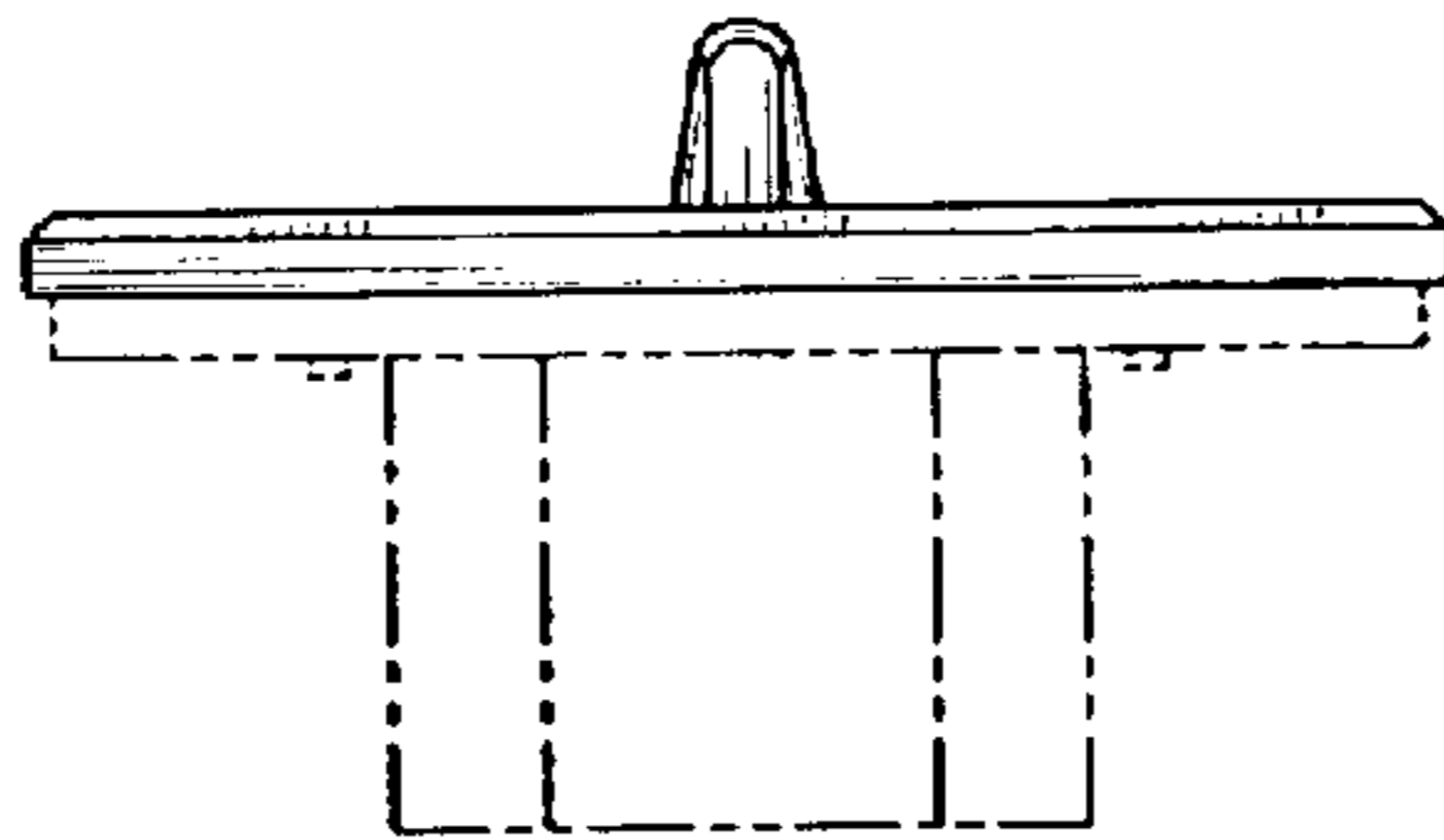

FIG. 83

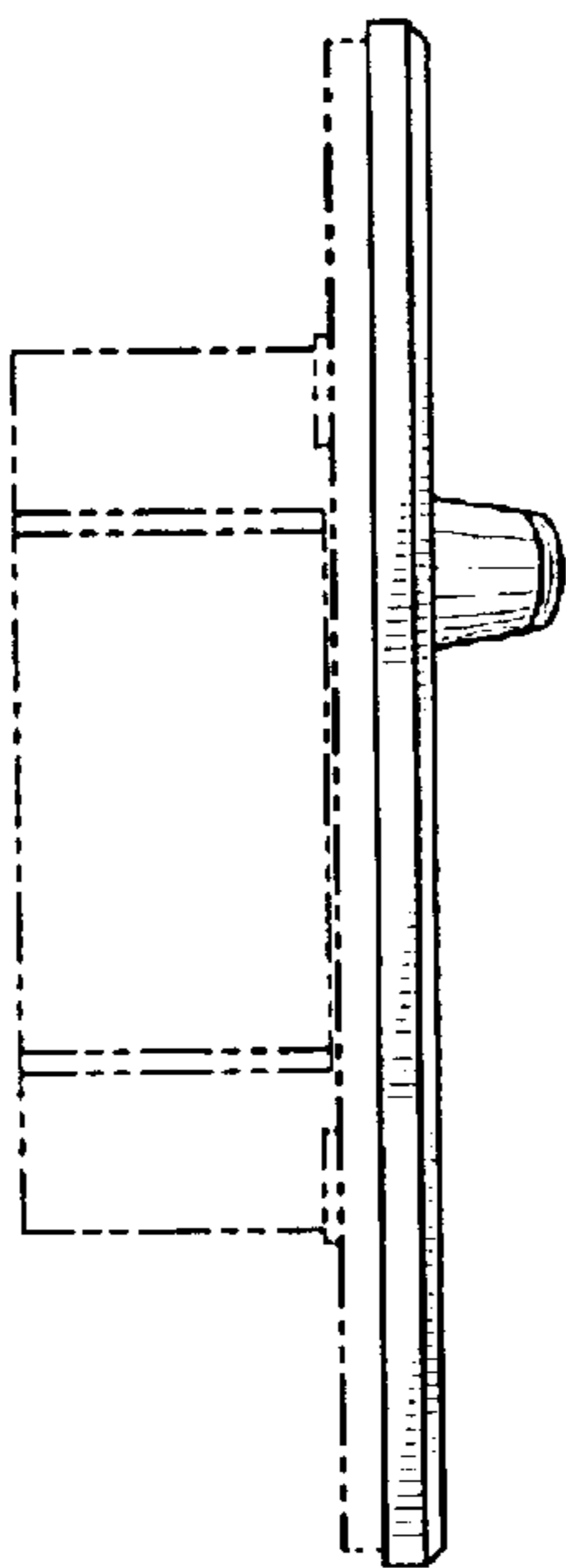

FIG. 84

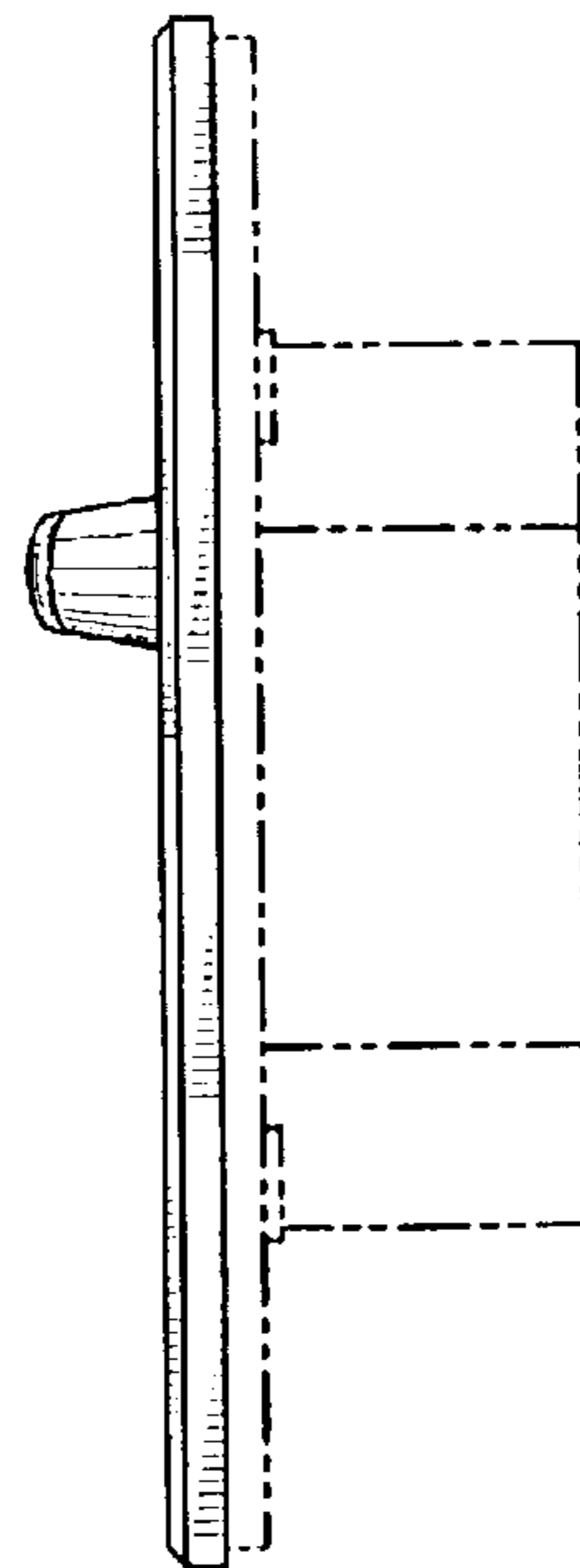

FIG. 85

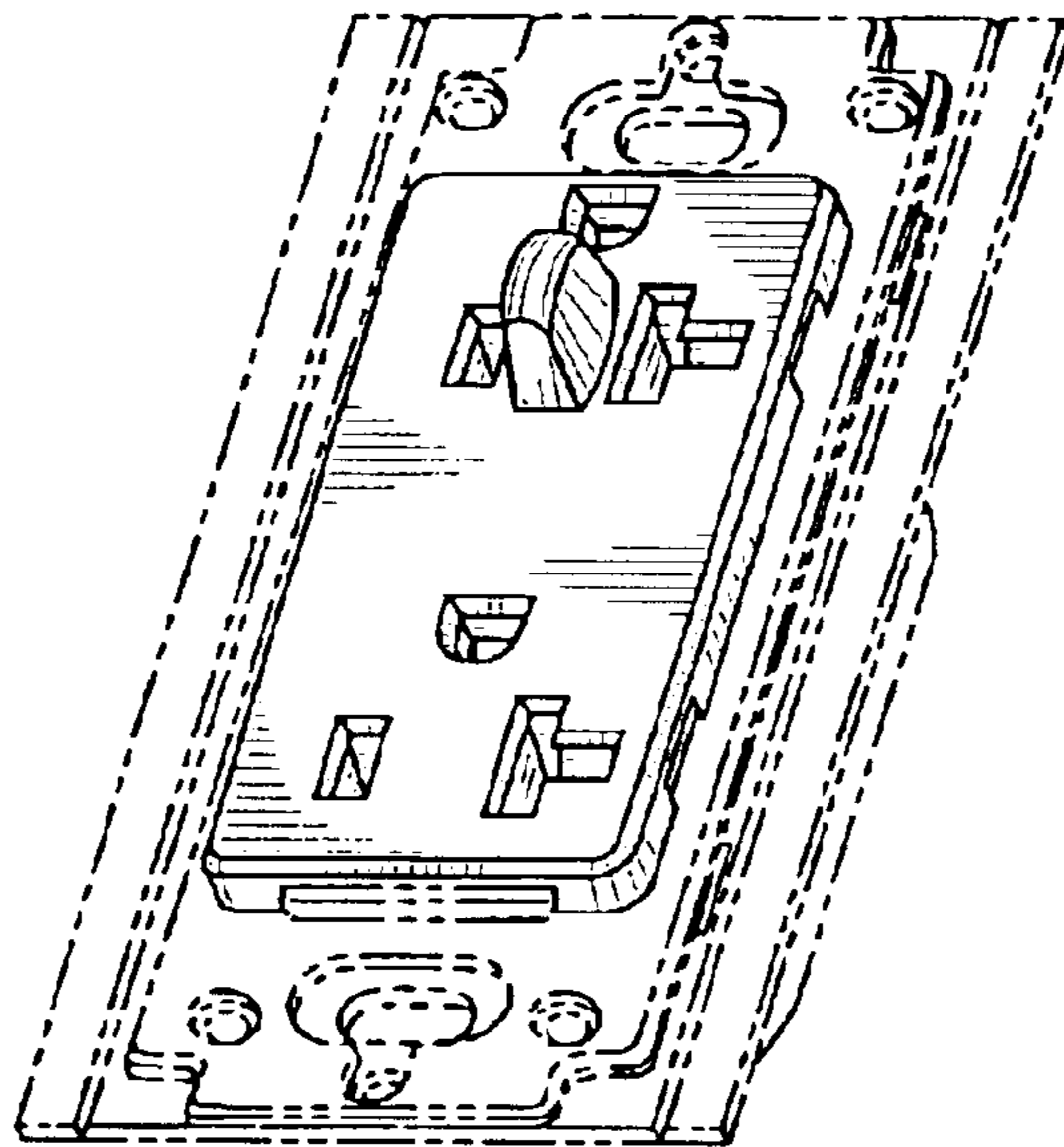

FIG. 86

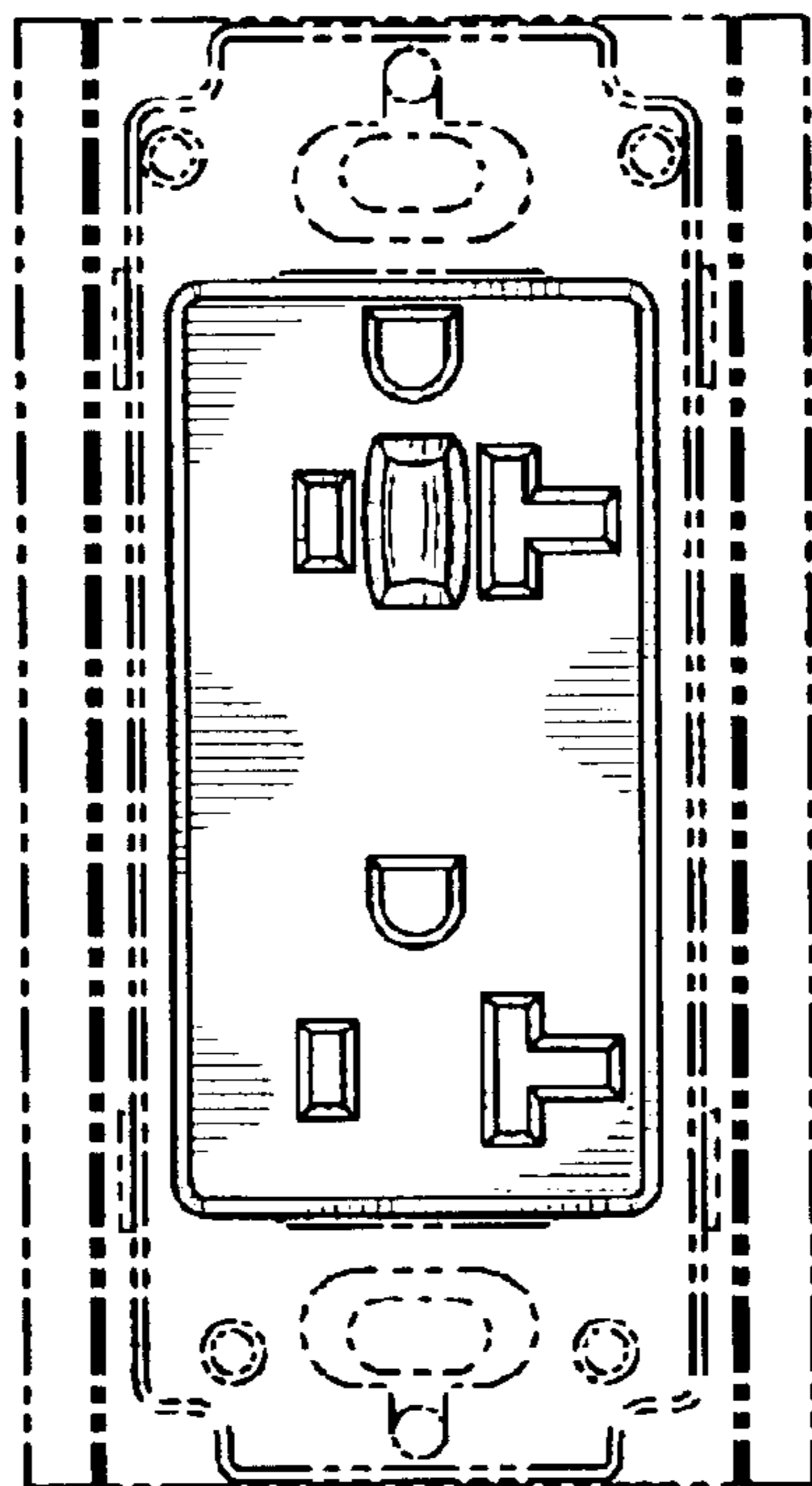

FIG. 87

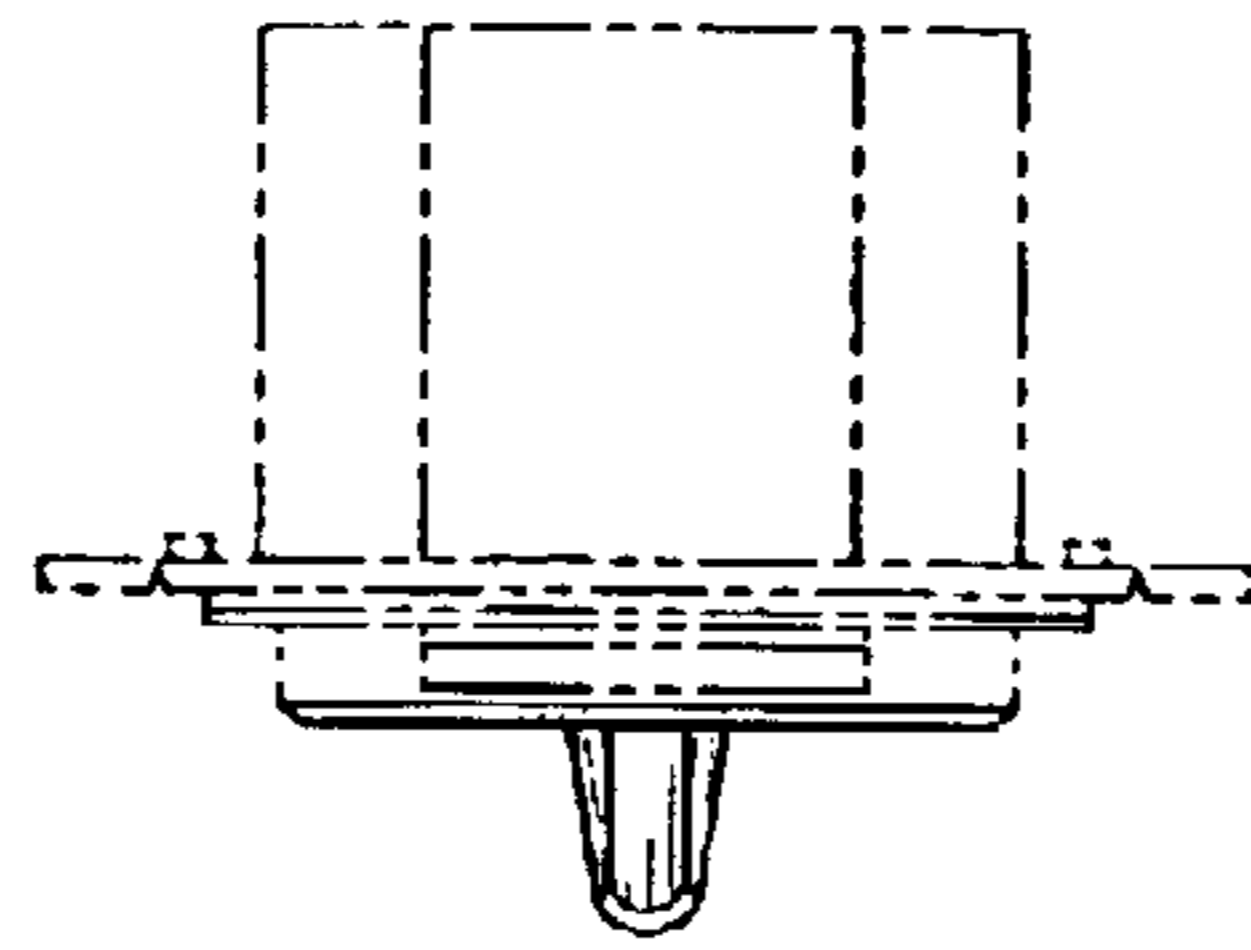

FIG. 88

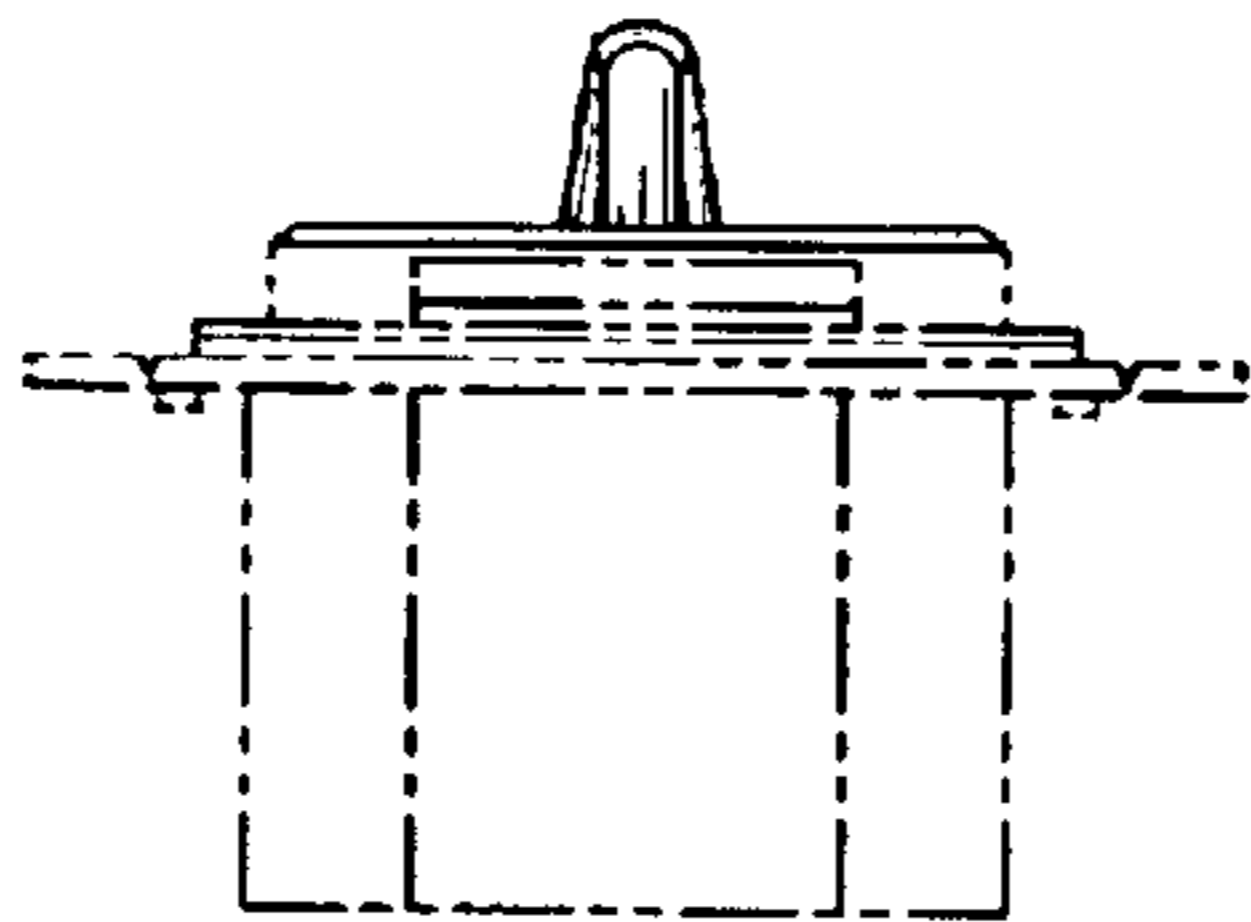

FIG. 89

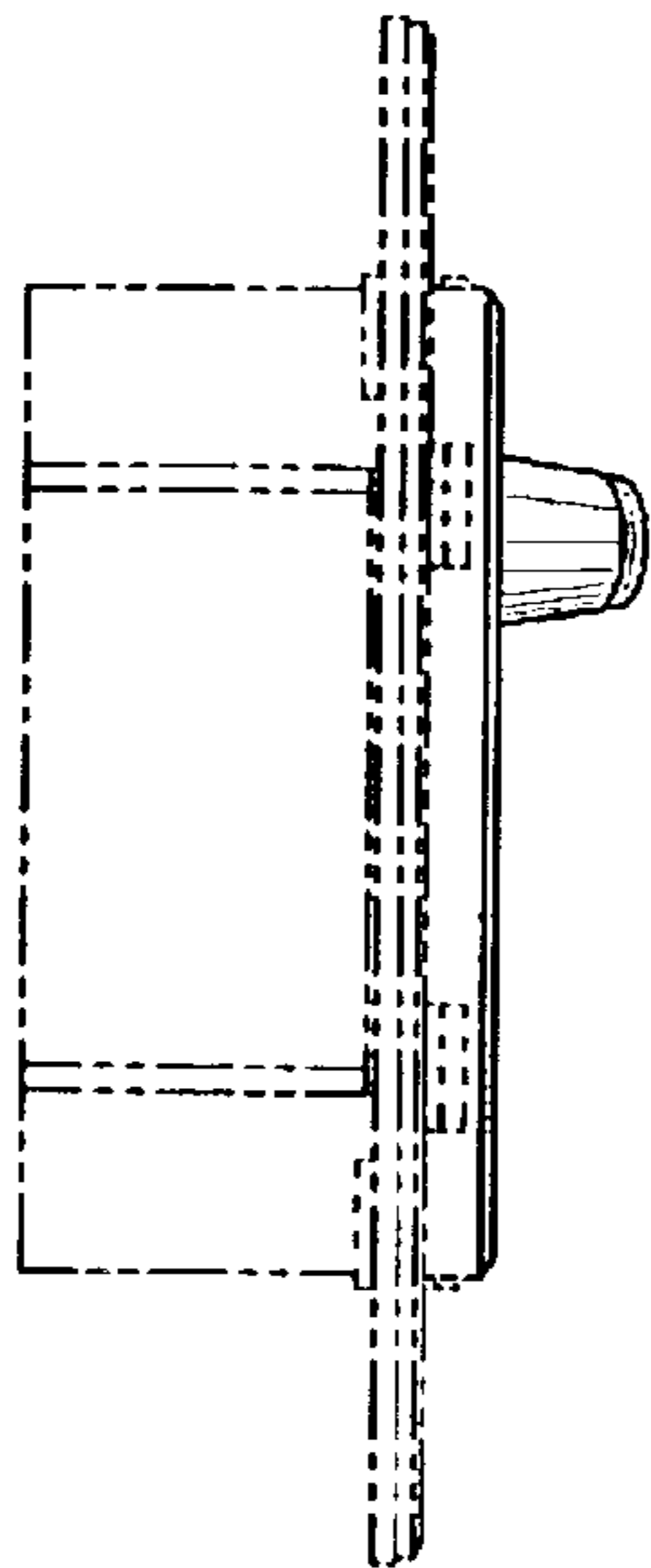

FIG. 90

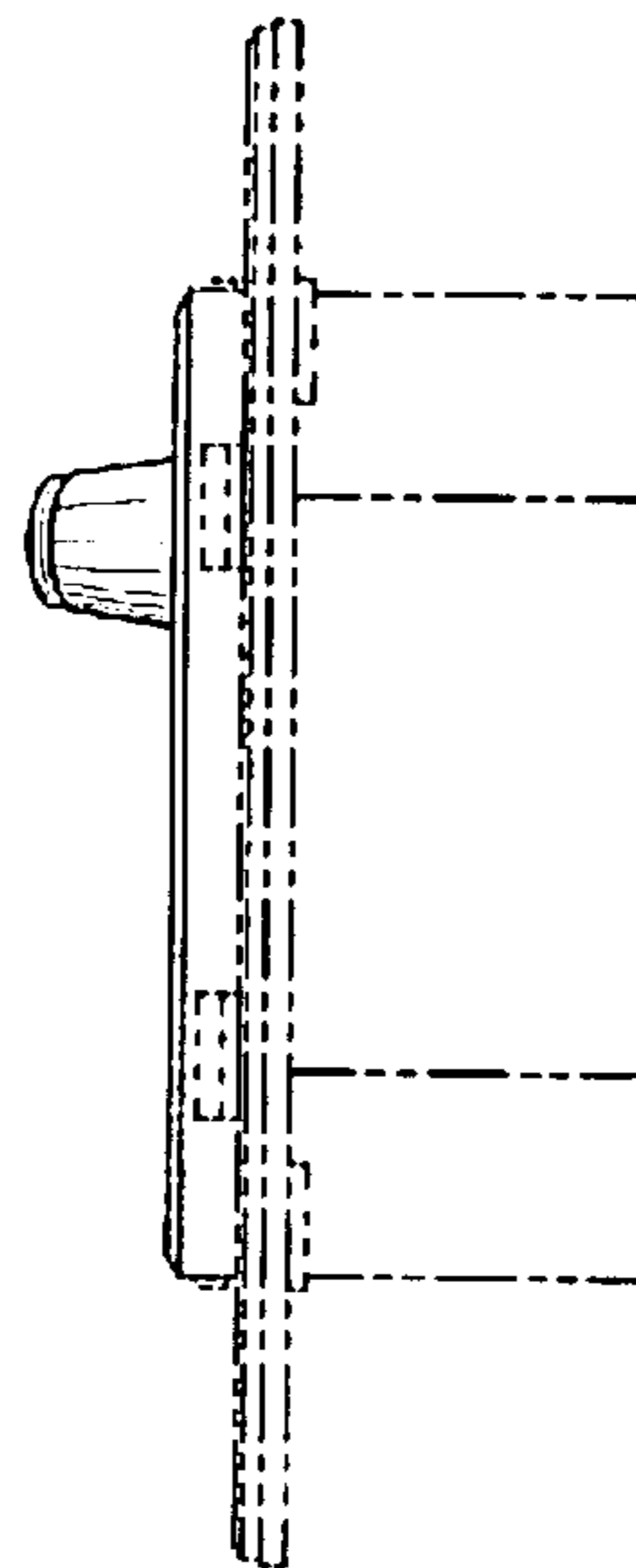

FIG. 91

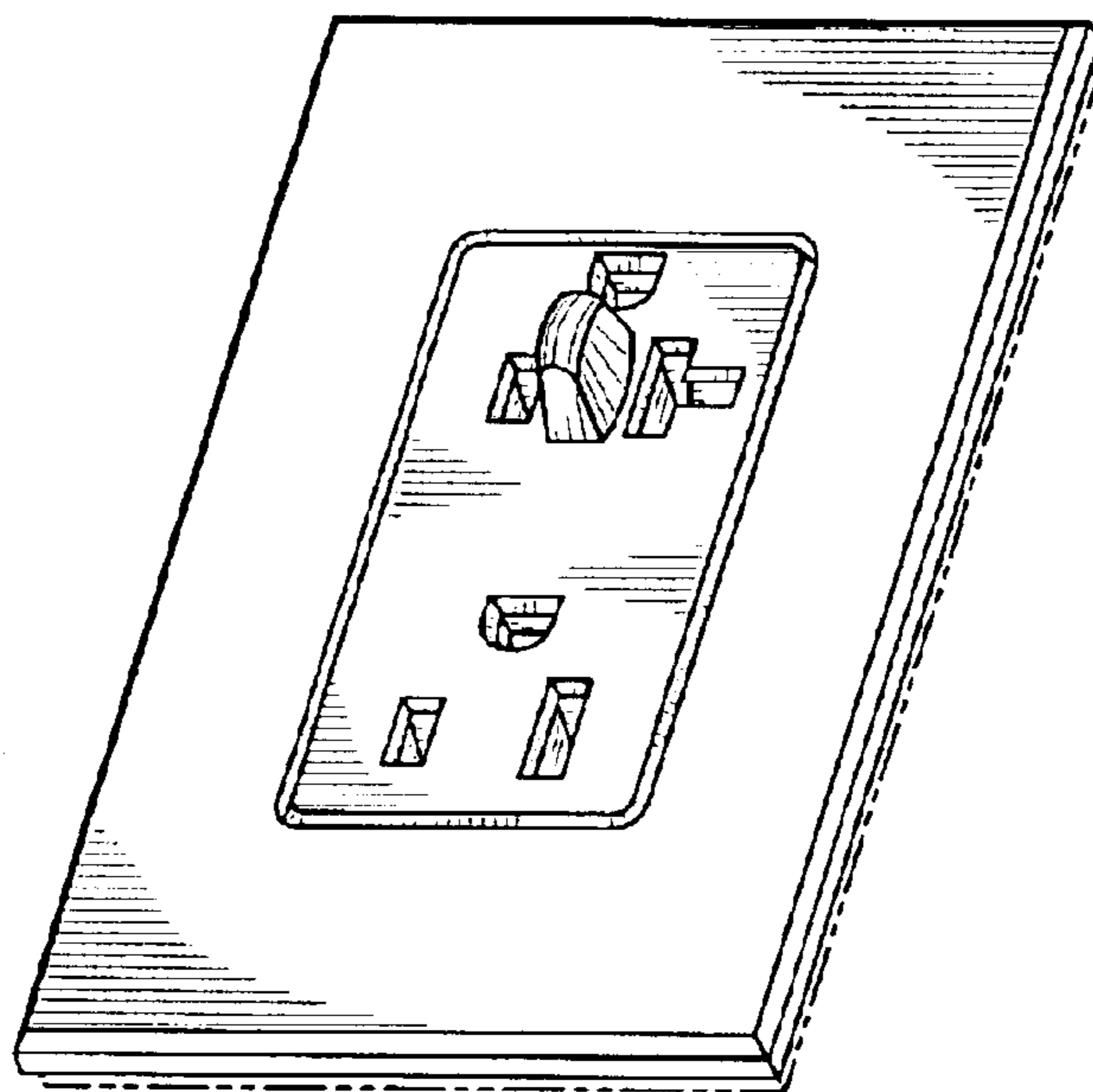

FIG. 92

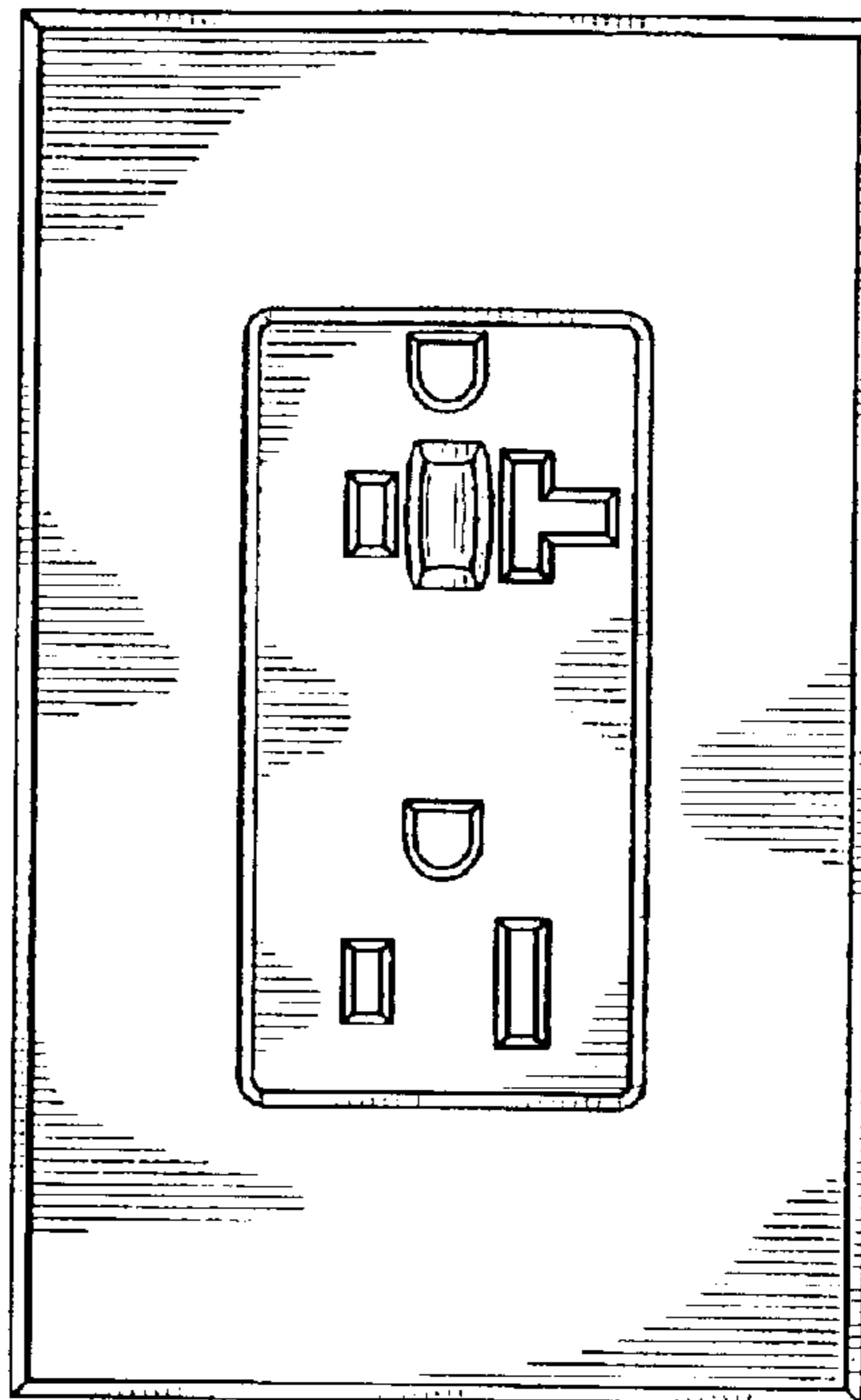

FIG. 93

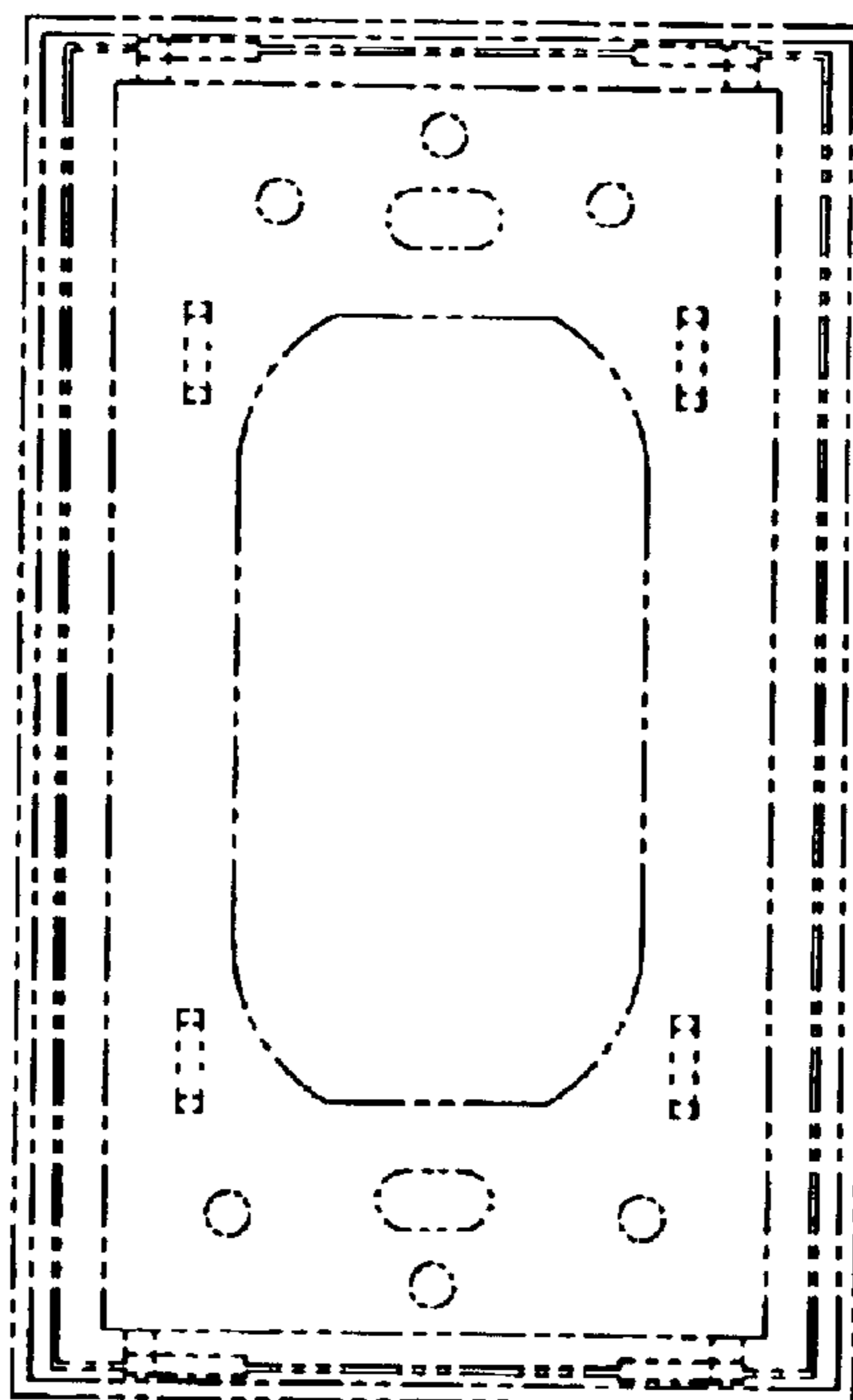

FIG. 94

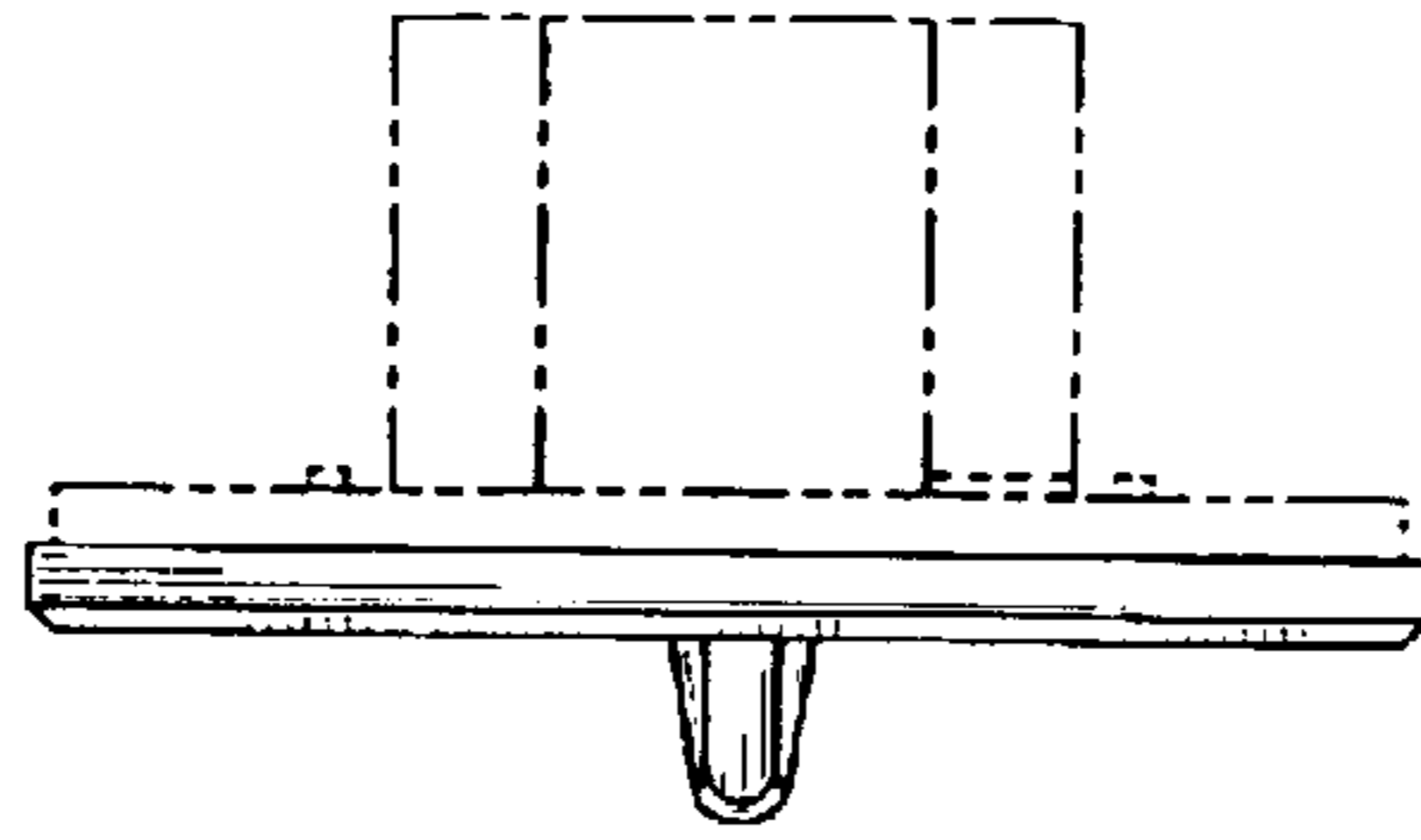

FIG. 95

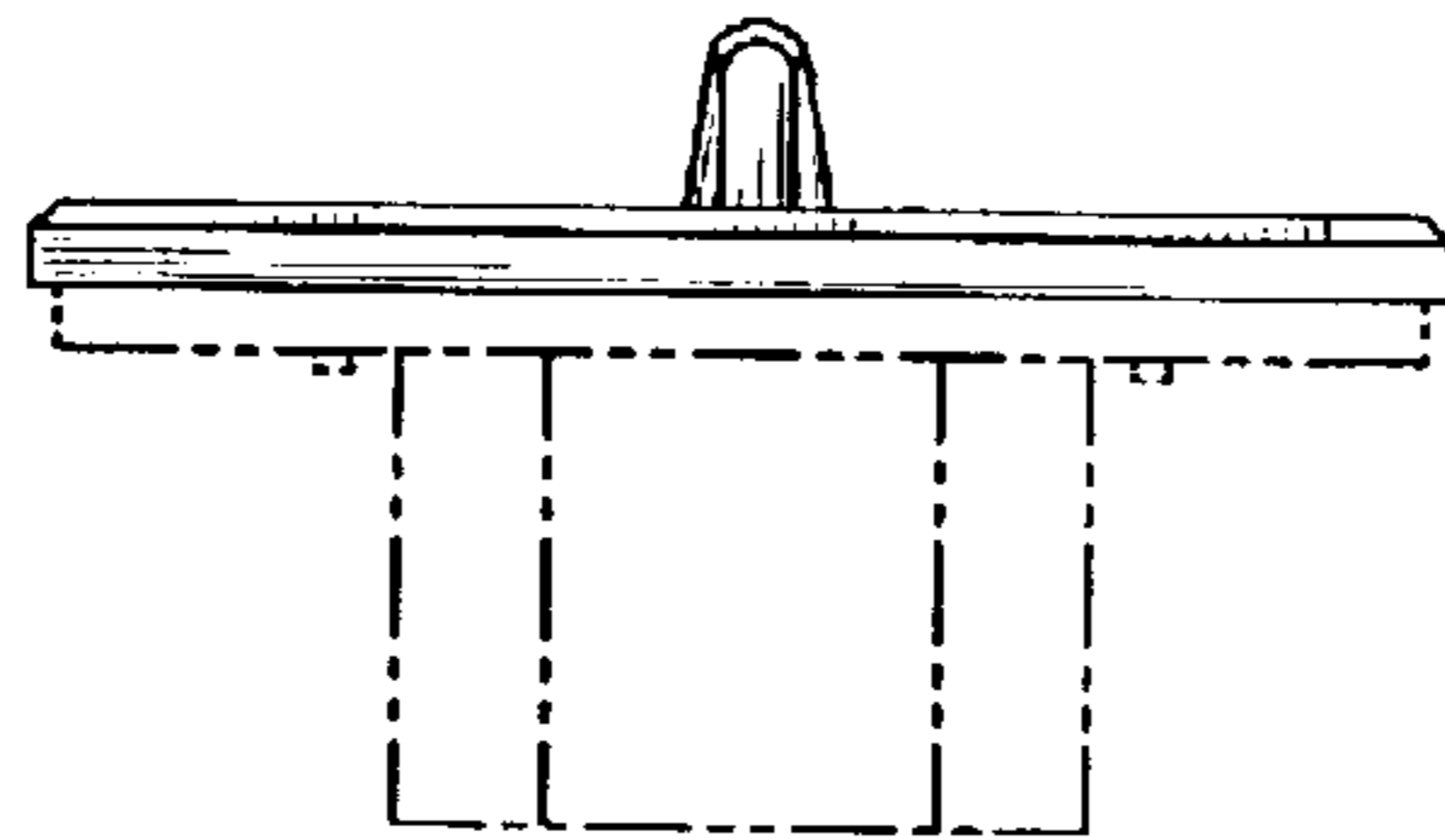

FIG. 96

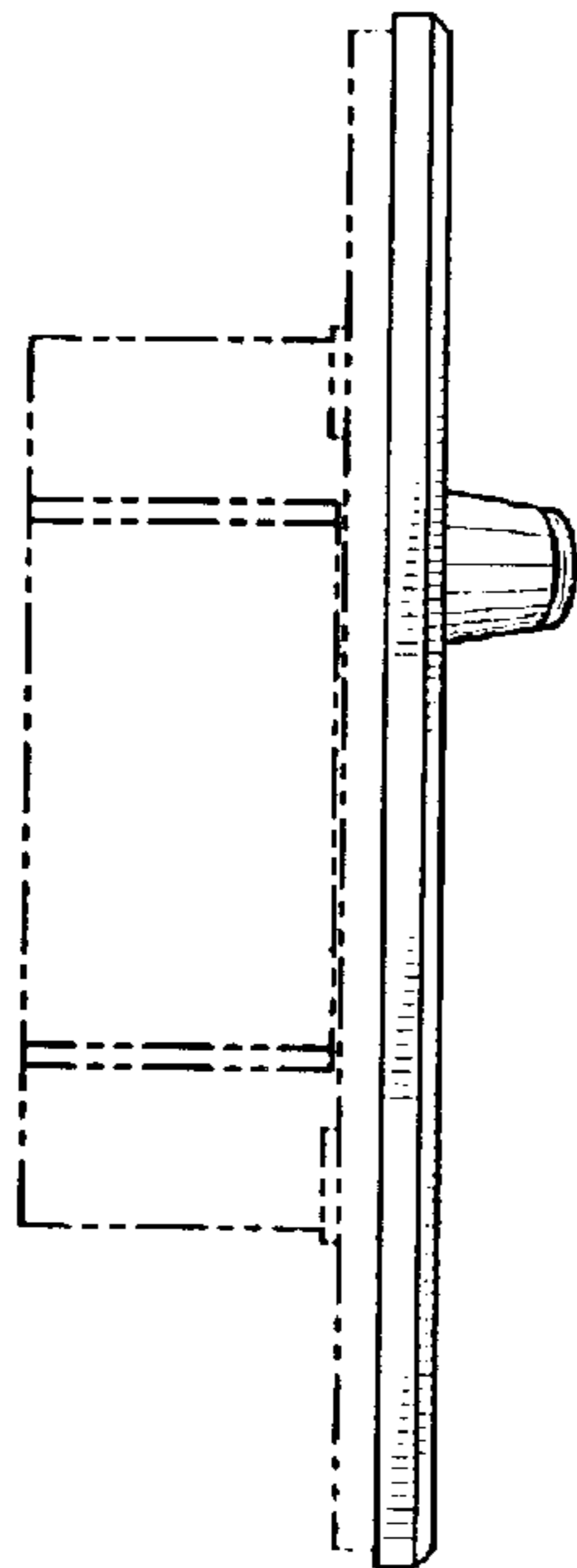

FIG. 97

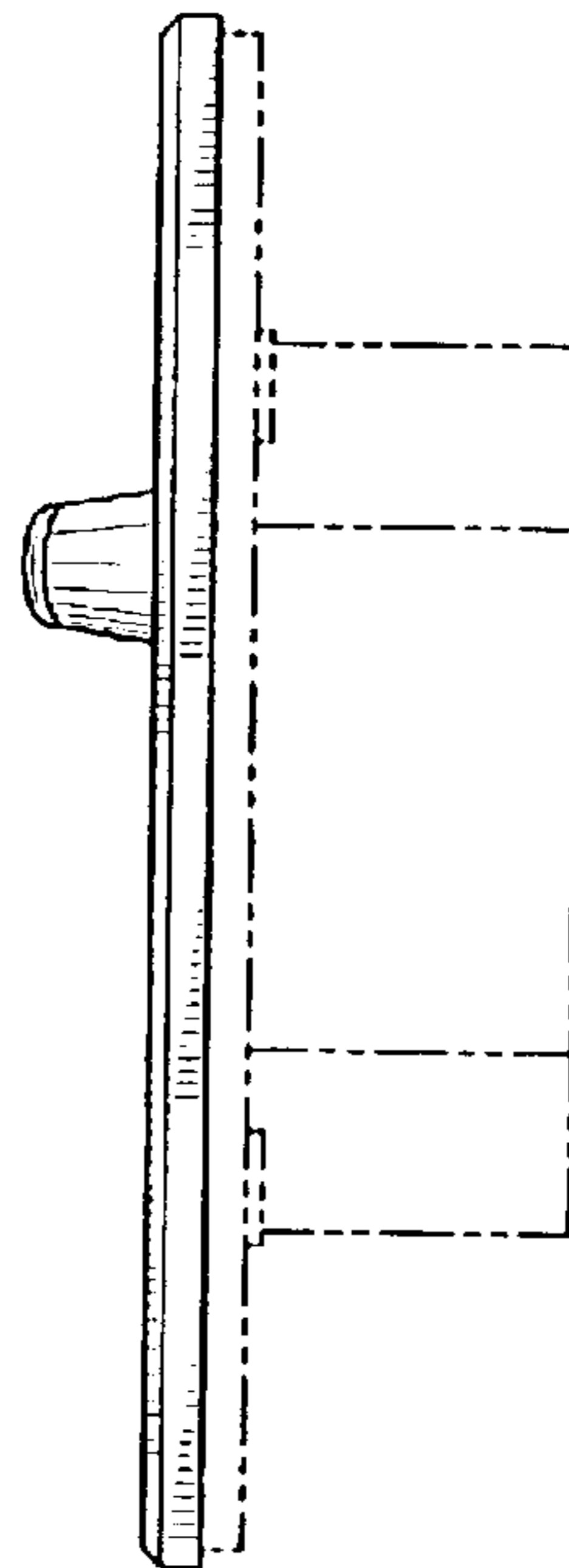

FIG. 98

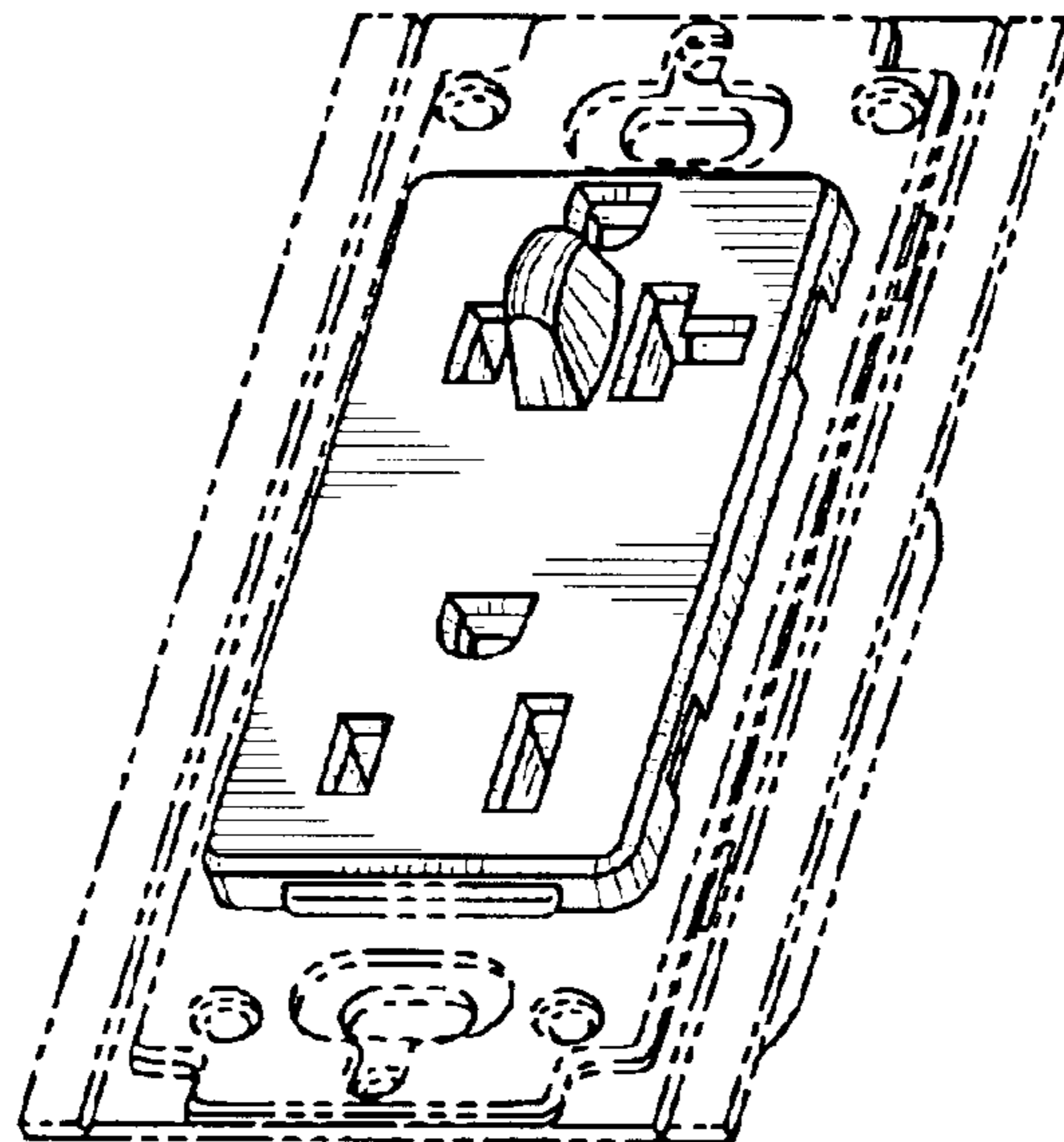

FIG. 99

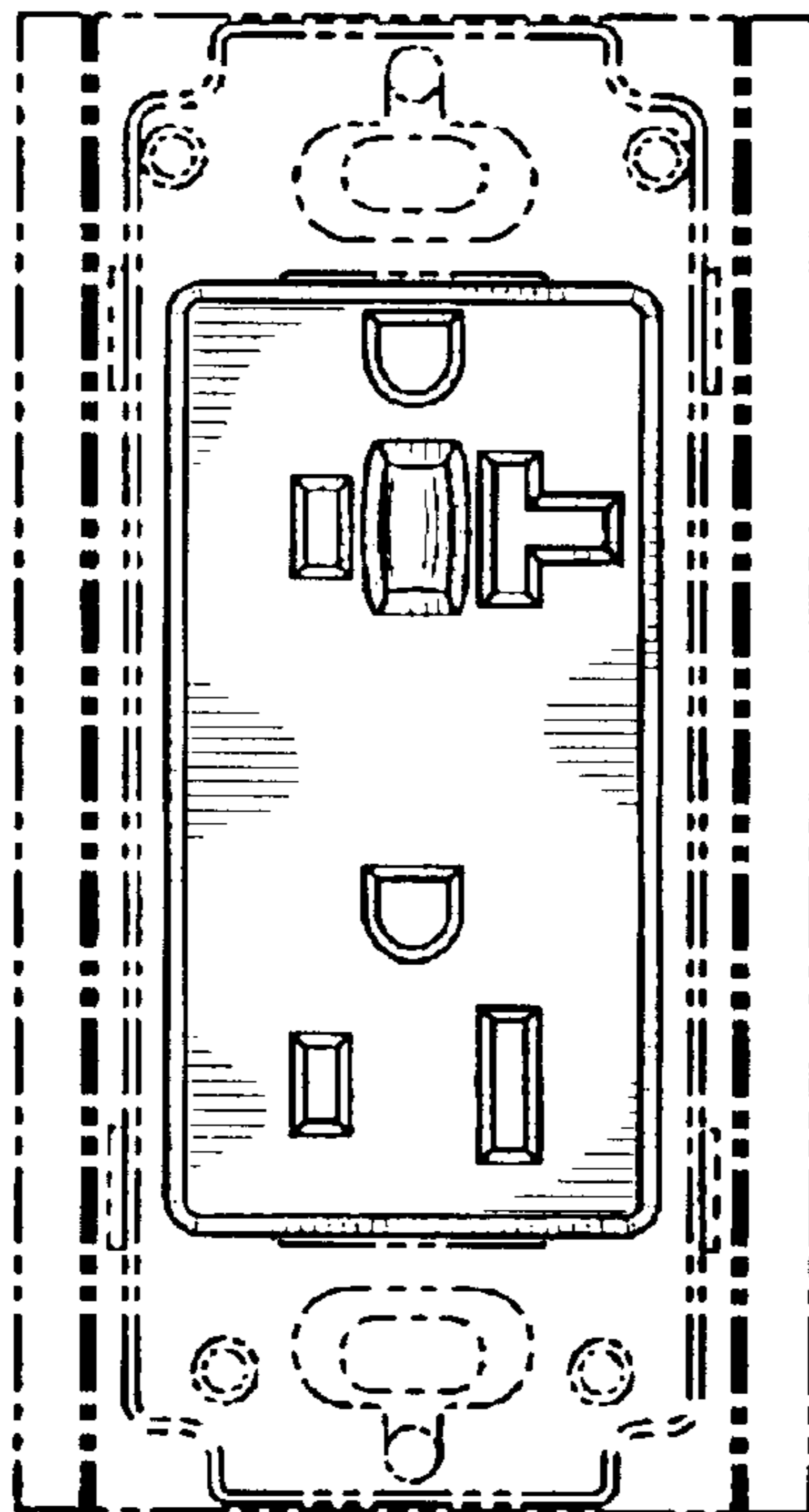

FIG. 100

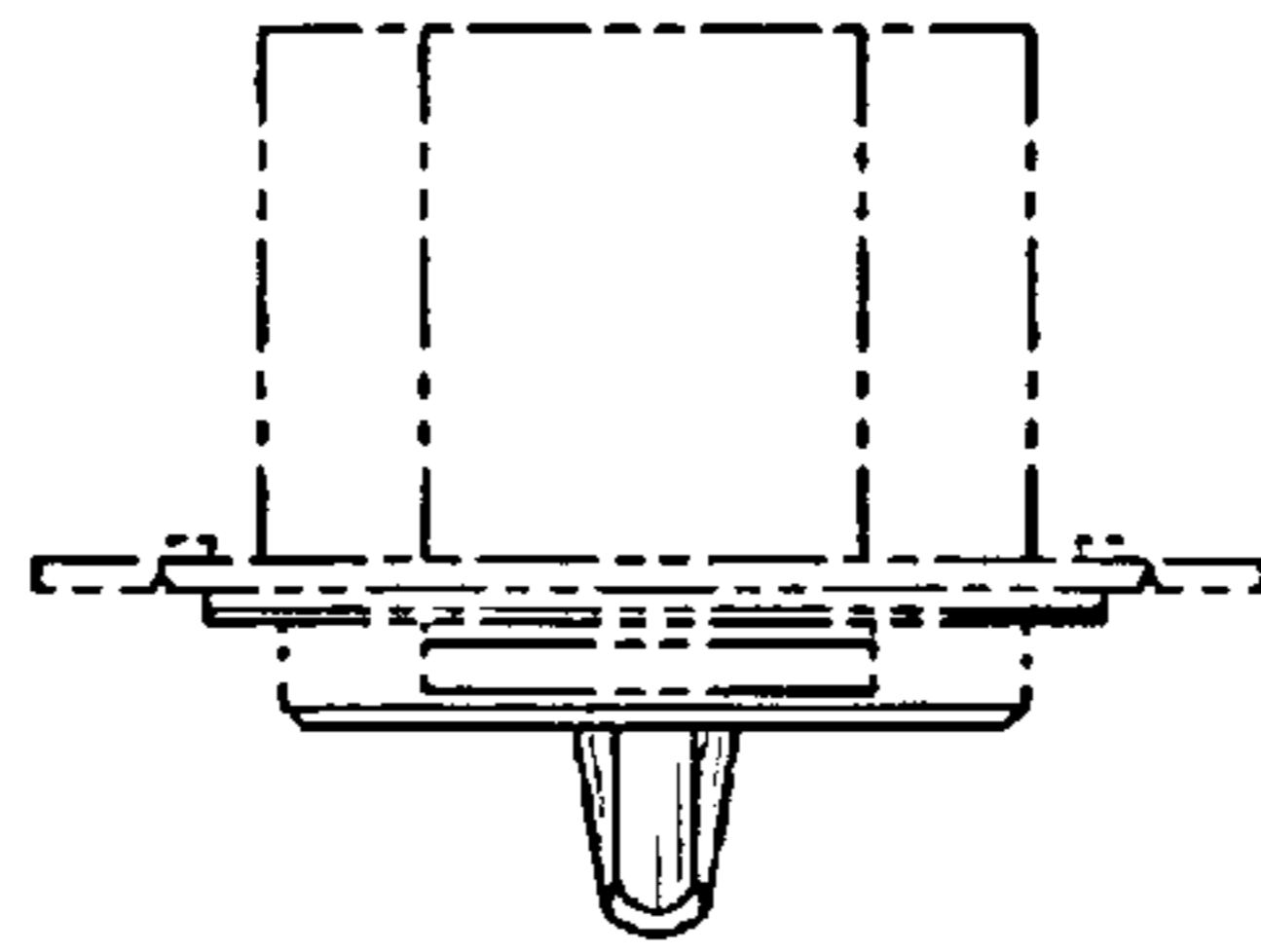

FIG. 101

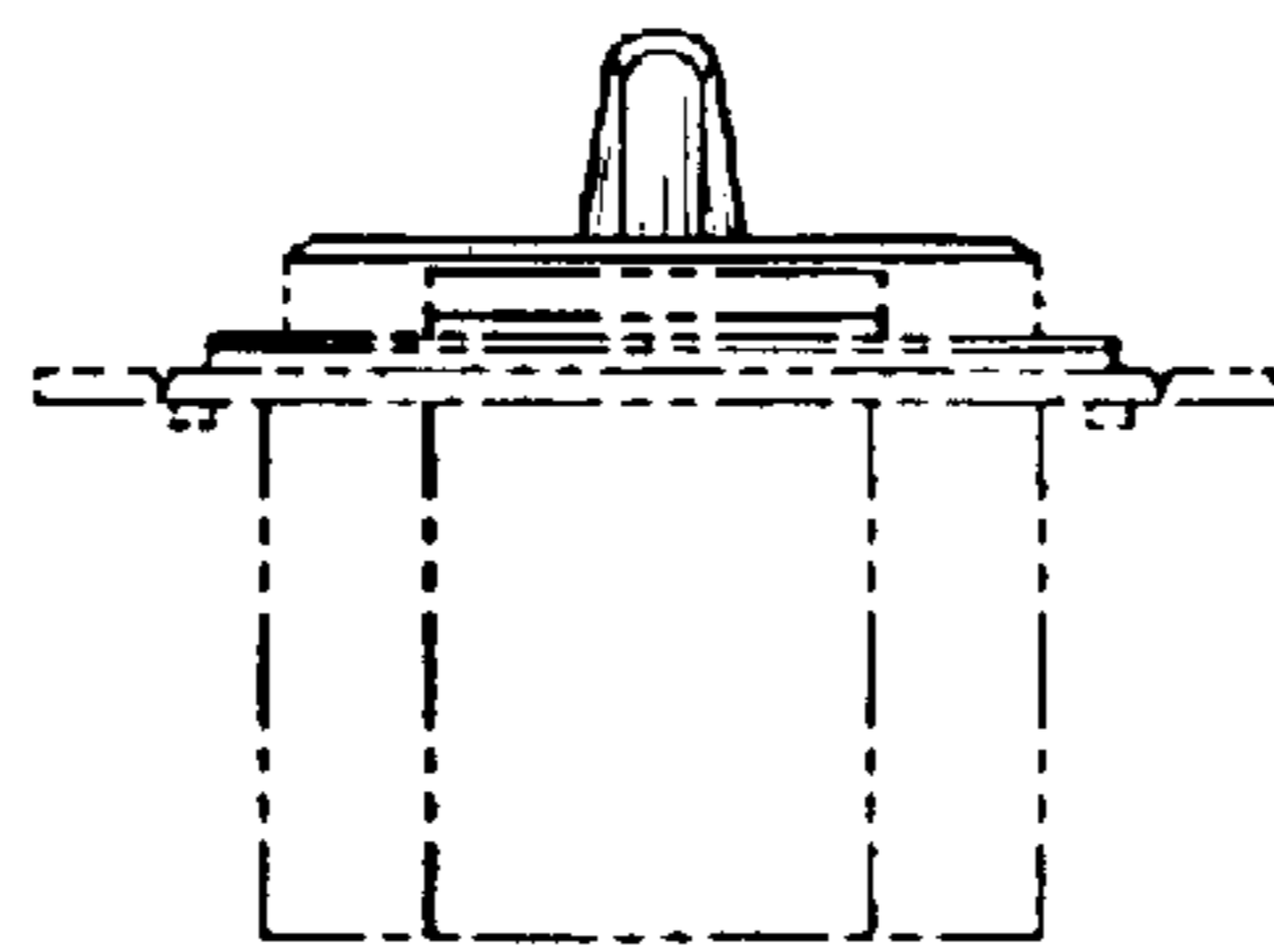

FIG. 102

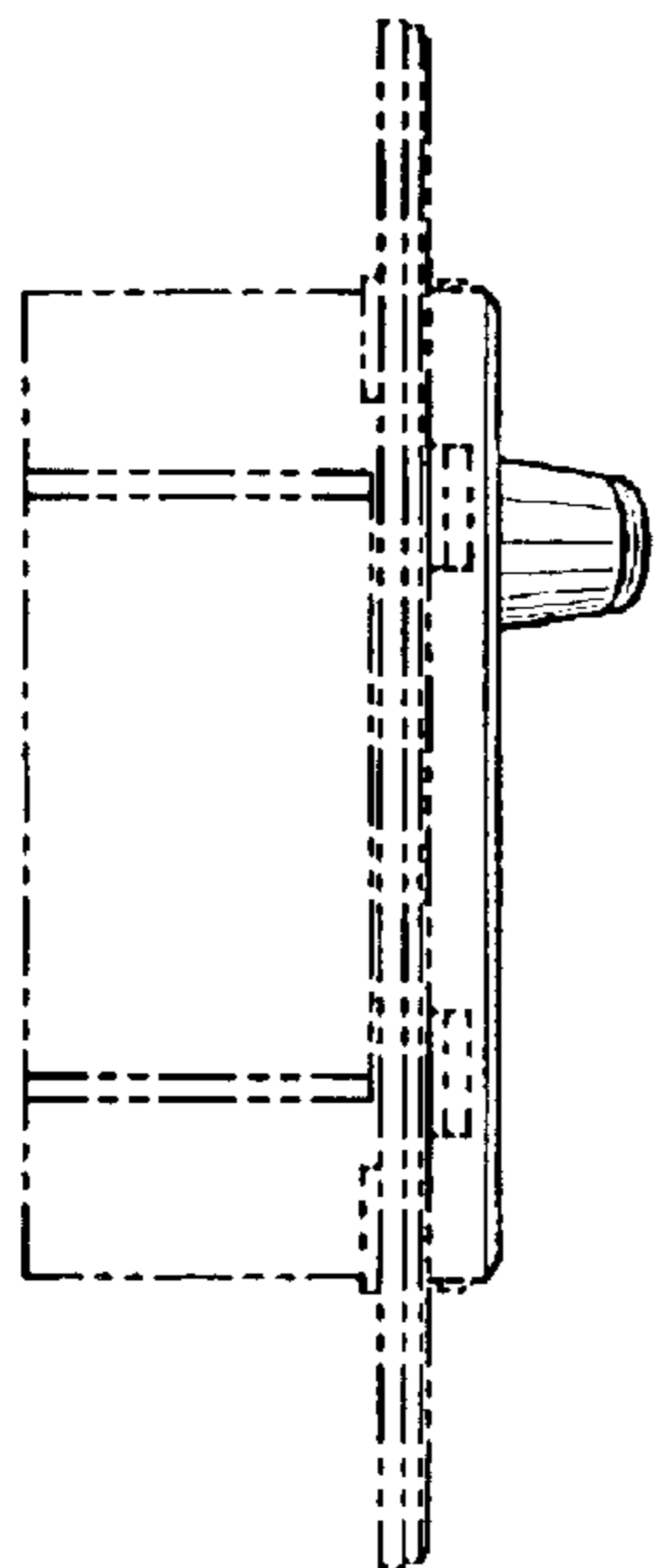

FIG. 103

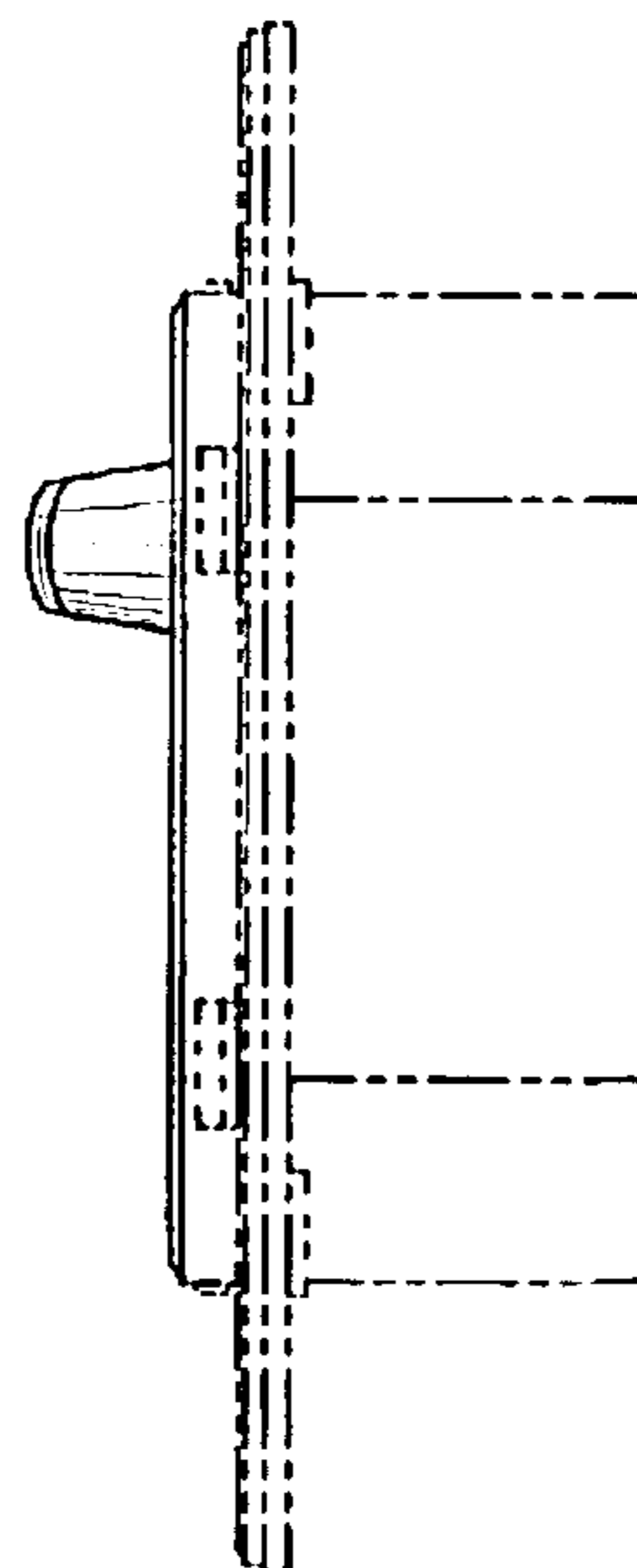

FIG. 104