



US00D516499S

(12) **United States Design Patent**  
**Lassan**

(10) **Patent No.:** **US D516,499 S**  
(45) **Date of Patent:** **\*\* Mar. 7, 2006**

- (54) **TIRE TREAD**
- (75) Inventor: **Timothy Lassan, Kent, OH (US)**
- (73) Assignee: **Bridgestone/Firestone North American Tire, LLC, Nashville, TN (US)**
- (\*\*) Term: **14 Years**
- (21) Appl. No.: **29/205,895**
- (22) Filed: **May 21, 2004**
- (51) **LOC (8) Cl.** ..... **12-15**
- (52) **U.S. Cl.** ..... **D12/519**
- (58) **Field of Classification Search** ..... **D12/519,**  
D12/521-524, 530-532, 551, 553-556, 564-565;  
152/209.1, 209.9, 209.13, 209.18, 209.25,  
152/209.28  
See application file for complete search history.

- D409,959 S 5/1999 Maxwell
- D418,455 S 1/2000 Dumigan et al.
- D442,524 S 5/2001 Gerresheim et al.
- 6,439,286 B1 \* 8/2002 Baumhofer et al. .... 152/209.8
- D484,845 S \* 1/2004 Takahashi et al. .... D12/531
- D498,204 S \* 11/2004 Sato ..... D12/531

\* cited by examiner

*Primary Examiner*—Robert M. Spear  
(74) *Attorney, Agent, or Firm*—Michael R. Huber

(57) **CLAIM**

The ornamental design for a tire tread, as shown and described.

**DESCRIPTION**

FIG. 1 is a side perspective view of a tire tread showing my new design, it being understood that the tread pattern is repeated throughout the circumference of the tire tread, the opposite side being the same as that shown; FIG. 2 is a front elevational view thereof; FIG. 3 is a side elevational view of the right side thereof, the opposite sides being identical thereto; and, FIG. 4 is an enlarged fragmentary front elevational view thereof.

The broken lines defining the tire sidewall, inner bead, and the peripheral boundary between the claimed tire tread and sidewall are for illustrative purposes only and form no part of the claimed design.

- (56) **References Cited**
- U.S. PATENT DOCUMENTS**
- 4,424,843 A 1/1984 Fontaine et al.
- D336,275 S \* 6/1993 Montag et al. .... D12/508
- D358,793 S 5/1995 Himuro et al.
- 5,421,391 A 6/1995 Himuro
- D379,341 S \* 5/1997 Ratliff, Jr. .... D12/514
- D382,522 S \* 8/1997 Ratliff, Jr. .... D12/514
- D394,032 S 5/1998 Maxwell
- D405,738 S 2/1999 Ratliff, Jr.

**1 Claim, 4 Drawing Sheets**

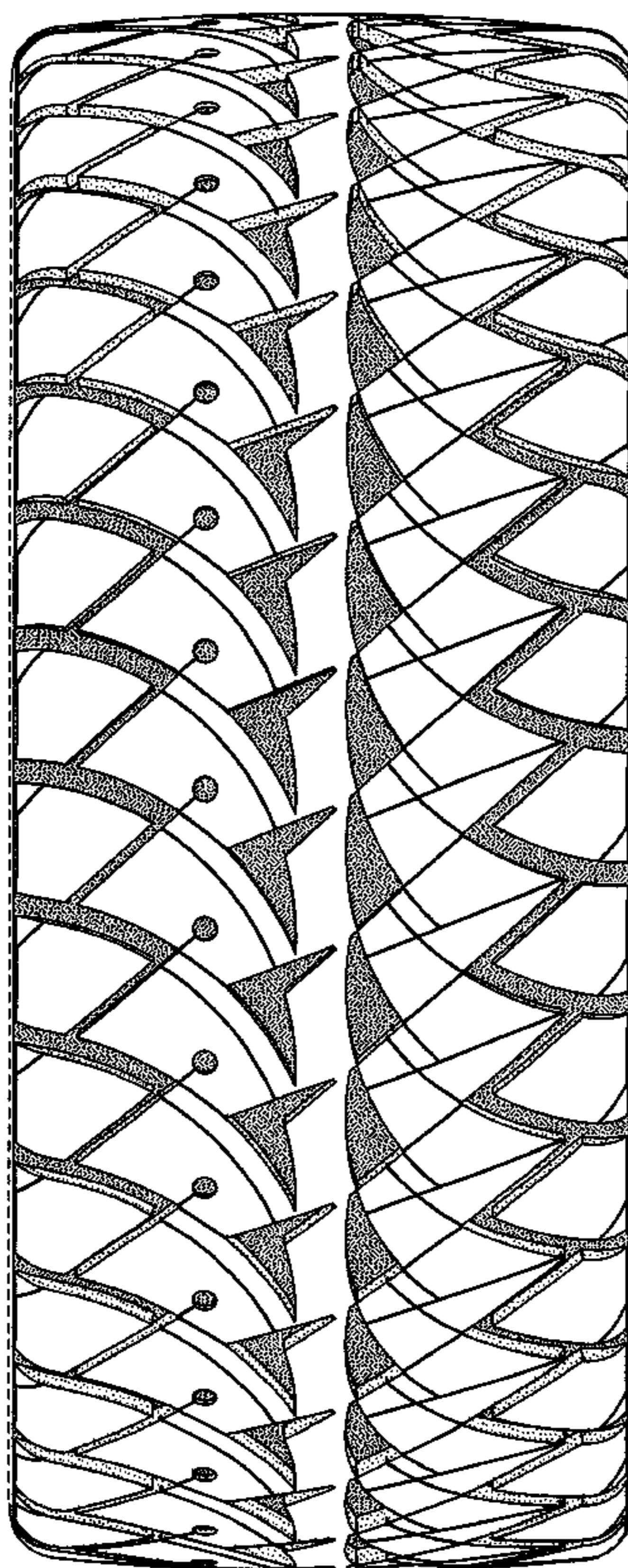

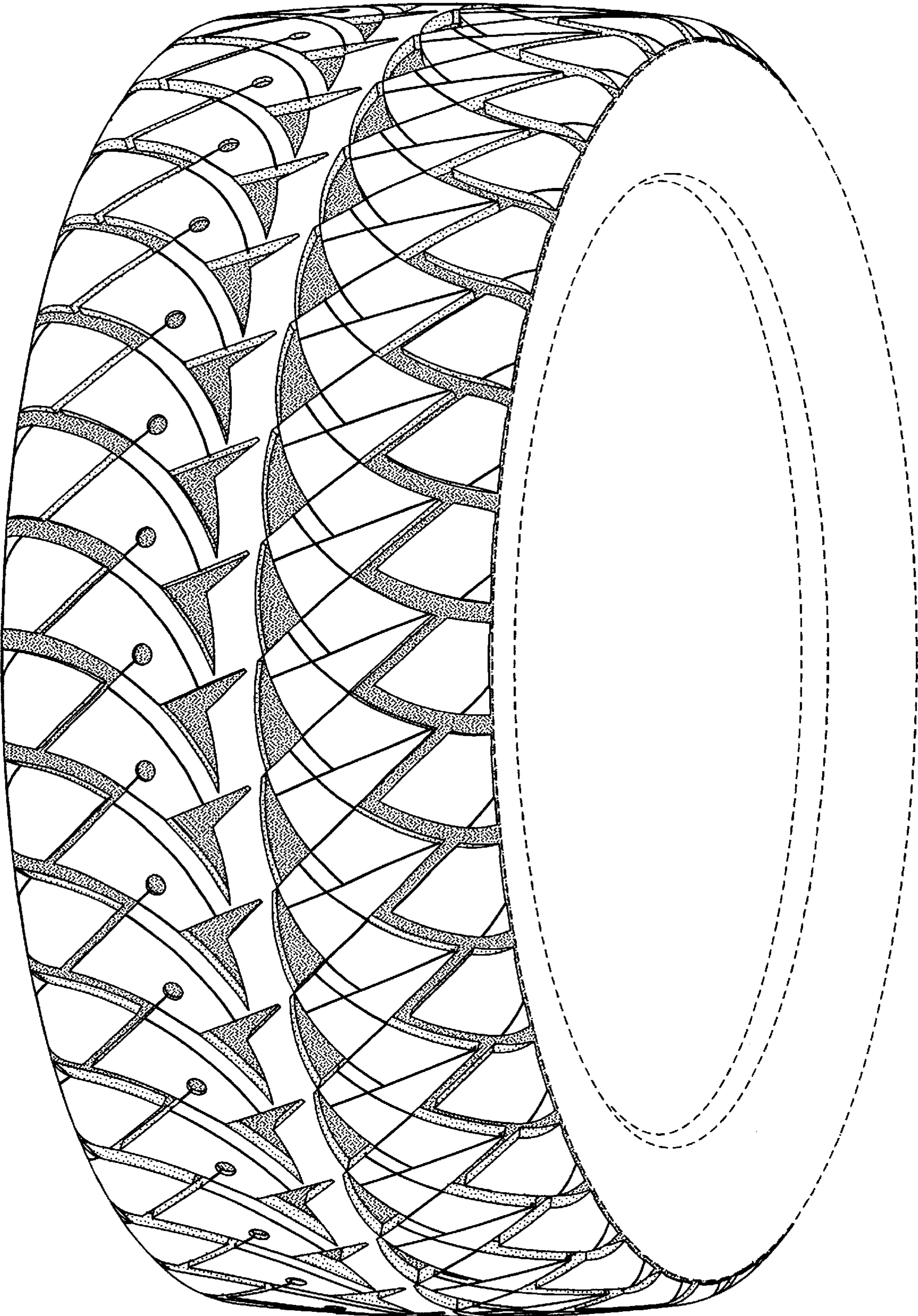

FIG-1

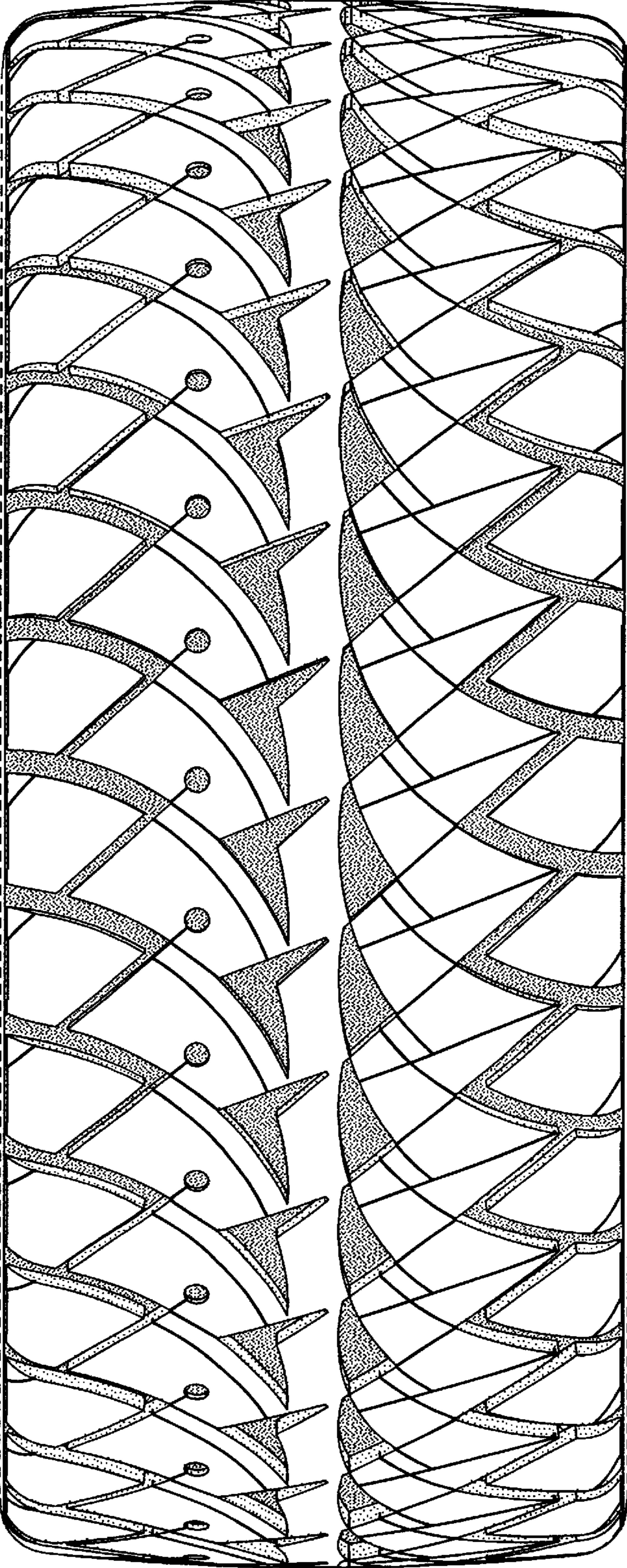

FIG-2

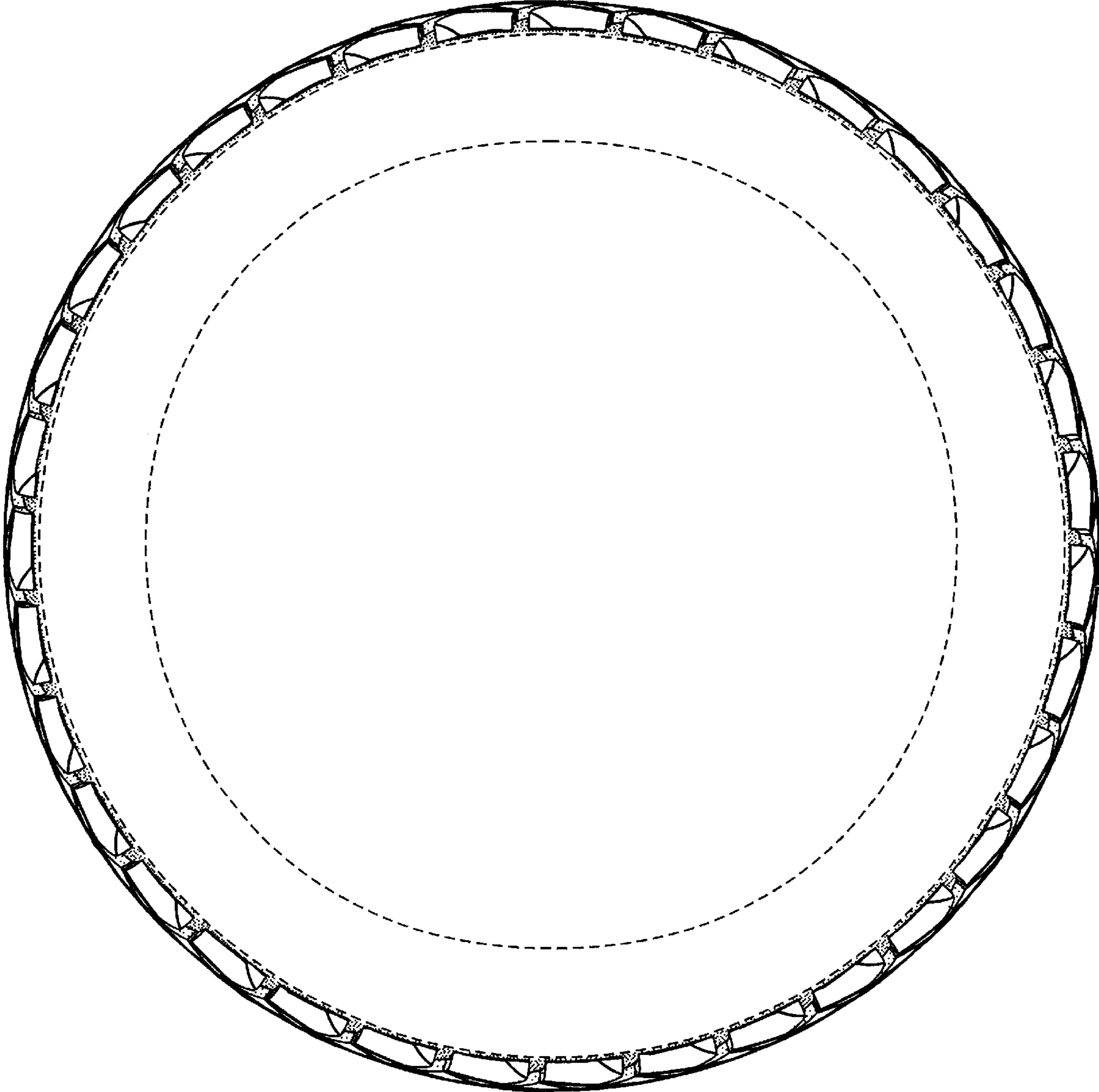

FIG-3

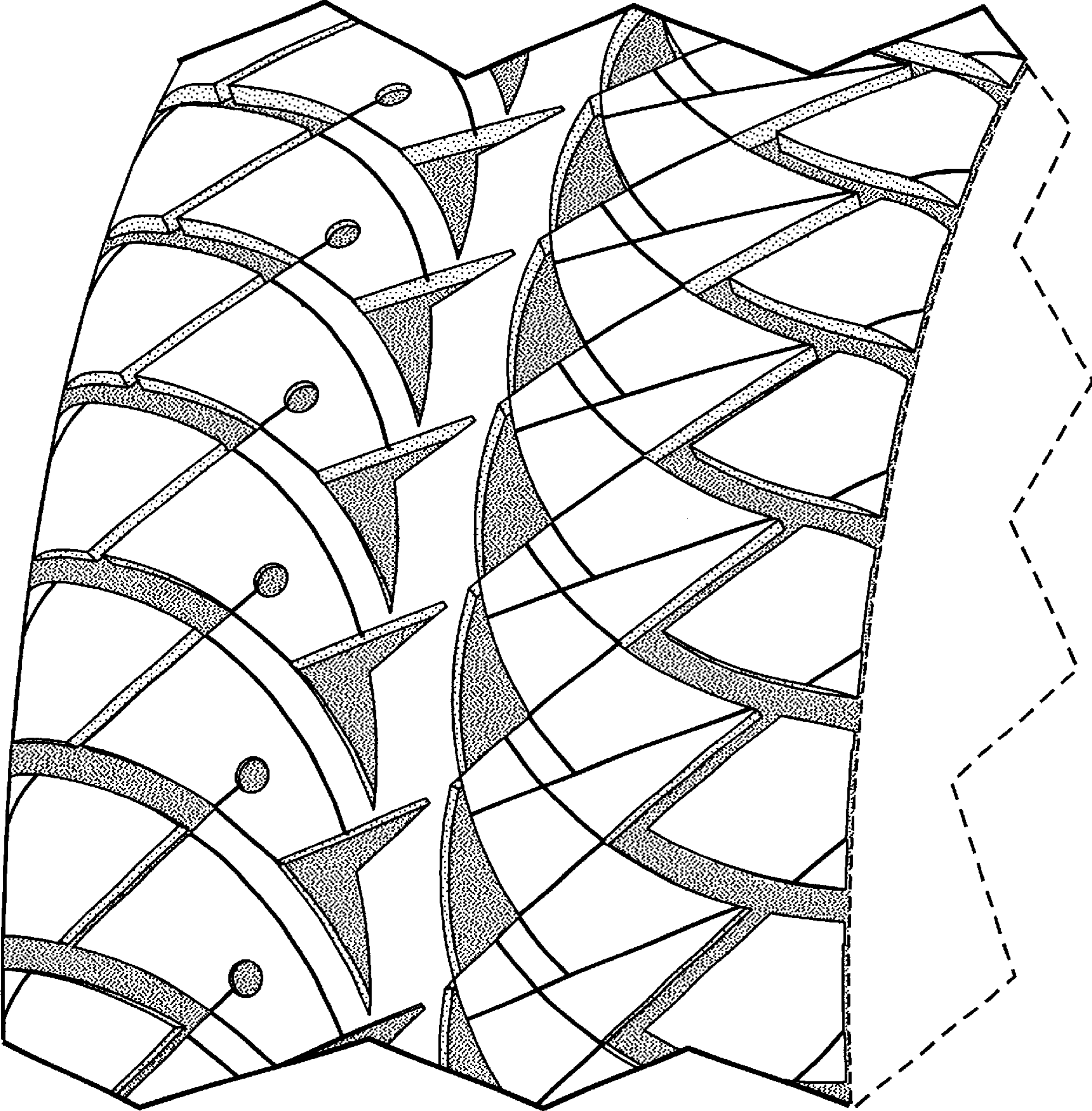

FIG-4