



US00D516397S

(12) **United States Design Patent**
Kent et al.

(10) **Patent No.: US D516,397 S**
(45) **Date of Patent: ** Mar. 7, 2006**

(54) **PALM STAPLER**

(75) Inventors: **Michael Kent**, Cumberland, RI (US);
William D. Hester, Meriden, CT (US);
Gregory Hoffmann, Redding, CT (US)

(73) Assignee: **Staples the Office Superstore, LLC**,
Framingham, MA (US)

(**) Term: **14 Years**

(21) Appl. No.: **29/222,080**

(22) Filed: **Jan. 25, 2005**

(51) **LOC (8) Cl.** **19-02**

(52) **U.S. Cl.** **D8/50**

(58) **Field of Classification Search** D8/49,
D8/50, 61; D19/72; 227/120, 127, 128, 131,
227/132, 134, 156, 133

See application file for complete search history.

(56) **References Cited**

U.S. PATENT DOCUMENTS

4,163,515	A	8/1979	Kapuscinski	
4,399,938	A	8/1983	Biddle	
4,463,890	A	8/1984	Ruskin	
4,623,084	A	11/1986	Olesen	
4,878,608	A	11/1989	Mitsubishi	
D330,666	S	* 11/1992	Chan	D8/50
D384,259	S	* 9/1997	Smith	D8/50
5,690,268	A	11/1997	Evans et al.	
D413,239	S	* 8/1999	Lovegrove et al.	D8/50
D414,999	S	* 10/1999	Wilson et al.	D8/50
D422,862	S	* 4/2000	Wilson et al.	D8/50
6,152,347	A	11/2000	Wilson et al.	
D436,010	S	* 1/2001	Nakamura	D8/50
6,244,491	B1	6/2001	Kandasamy et al.	
6,386,418	B1	5/2002	Garner	

D470,024	S	* 2/2003	Robillard	D8/50
D478,799	S	* 8/2003	Chi Kuo	D8/50
D479,449	S	* 9/2003	Kramer et al.	D8/50
D482,584	S	* 11/2003	Racamier	D8/50
D482,729	S	* 11/2003	Chi Kuo	D19/72
2002/0190952	A1	12/2002	Shah	
2003/0178464	A1	9/2003	Sinisi et al.	

FOREIGN PATENT DOCUMENTS

DE DM/051671 * 3/2000

* cited by examiner

Primary Examiner—Cathron C. Brooks

Assistant Examiner—Austin Murphy

(74) *Attorney, Agent, or Firm*—Wolf, Greenfield & Sacks, P.C.

(57) **CLAIM**

The ornamental design for a palm stapler, as shown and described.

DESCRIPTION

FIG. 1 is a side, top, perspective view of the palm stapler with band clip portions thereof shown in phantom; FIG. 2 is a differently oriented side, top, perspective view of the palm stapler with the band clip portions and band shown thereof in phantom; FIG. 3 is a bottom view thereof; and FIG. 4 is a front view thereof; FIG. 5 is a top view thereof; FIG. 6 is a rear view thereof; and, FIG. 7 is a left side view thereof with the stapler portion shown thereof in phantom, the right side view thereof being a mirror image thereof. The broken lines shown in FIGS. 1-7 forms no part of the claimed design.

1 Claim, 2 Drawing Sheets

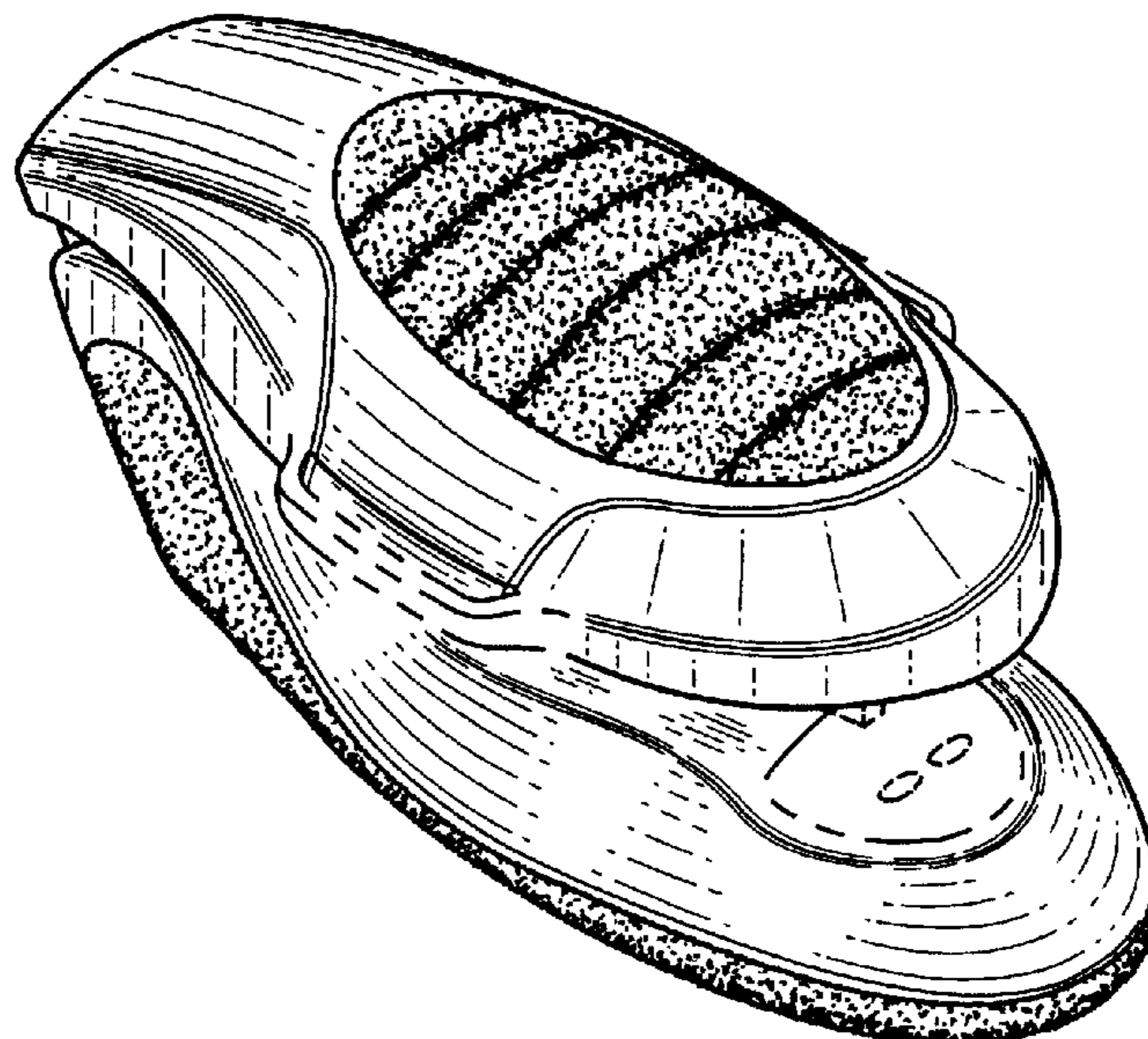

FIG. 1

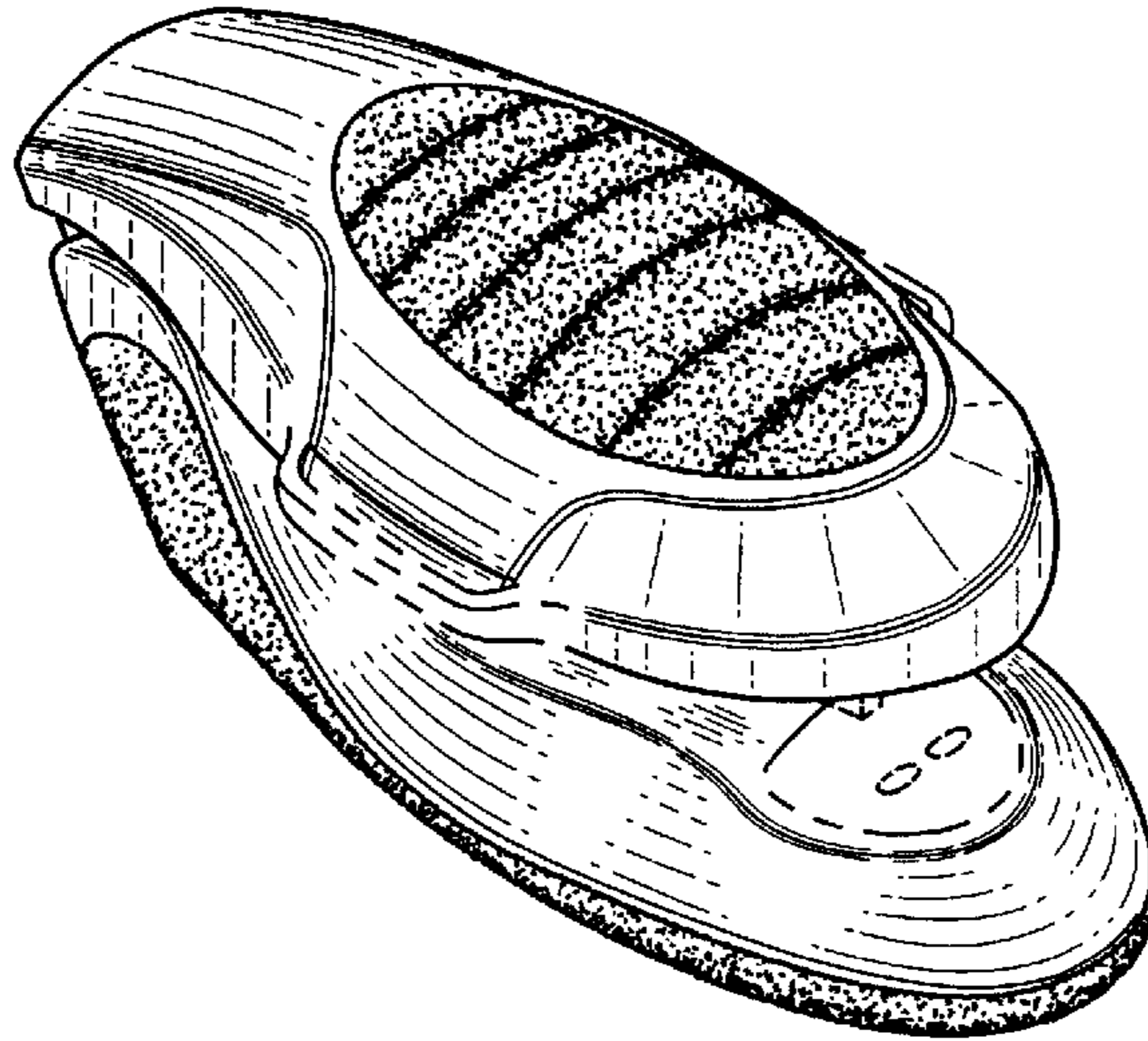

FIG. 3

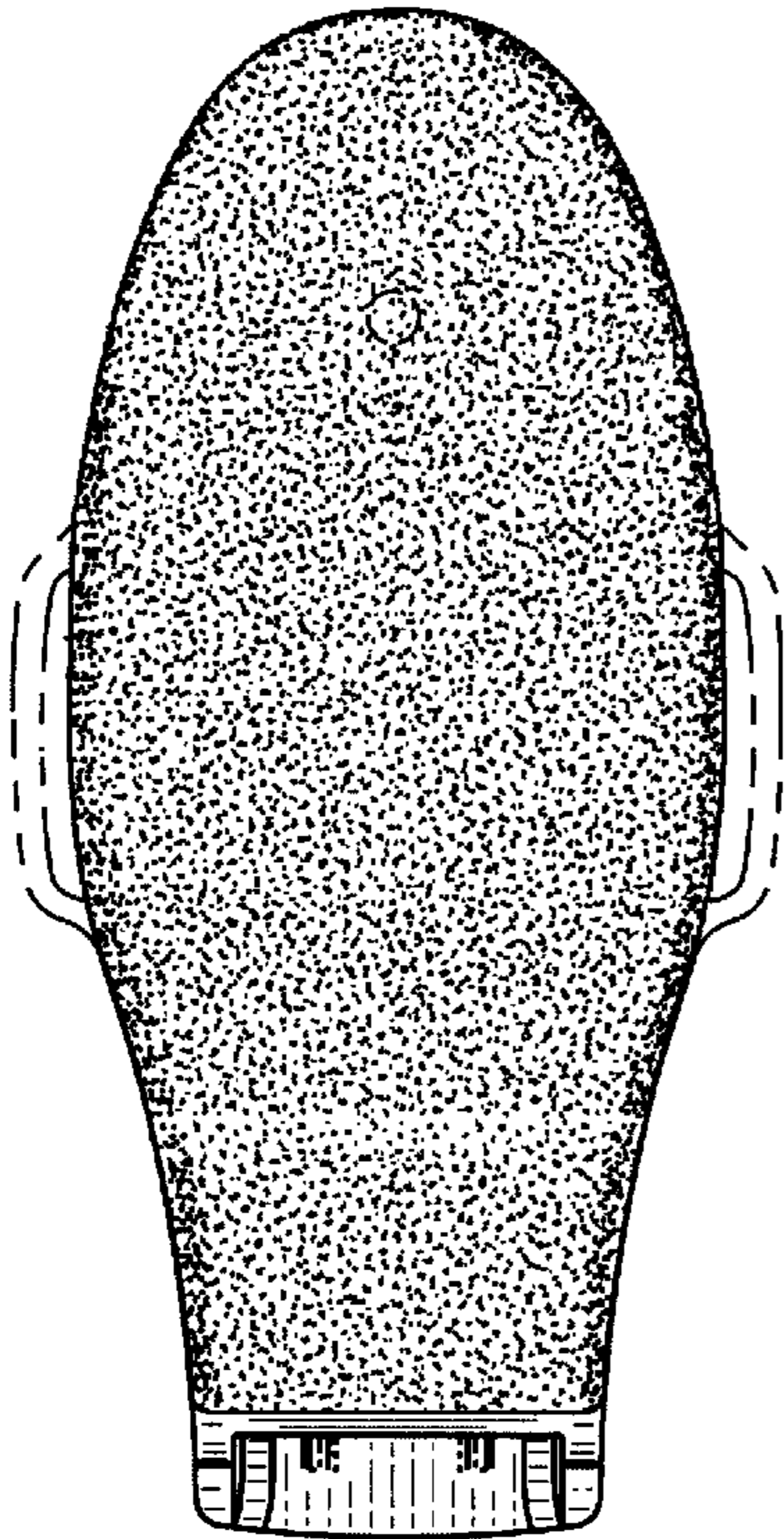
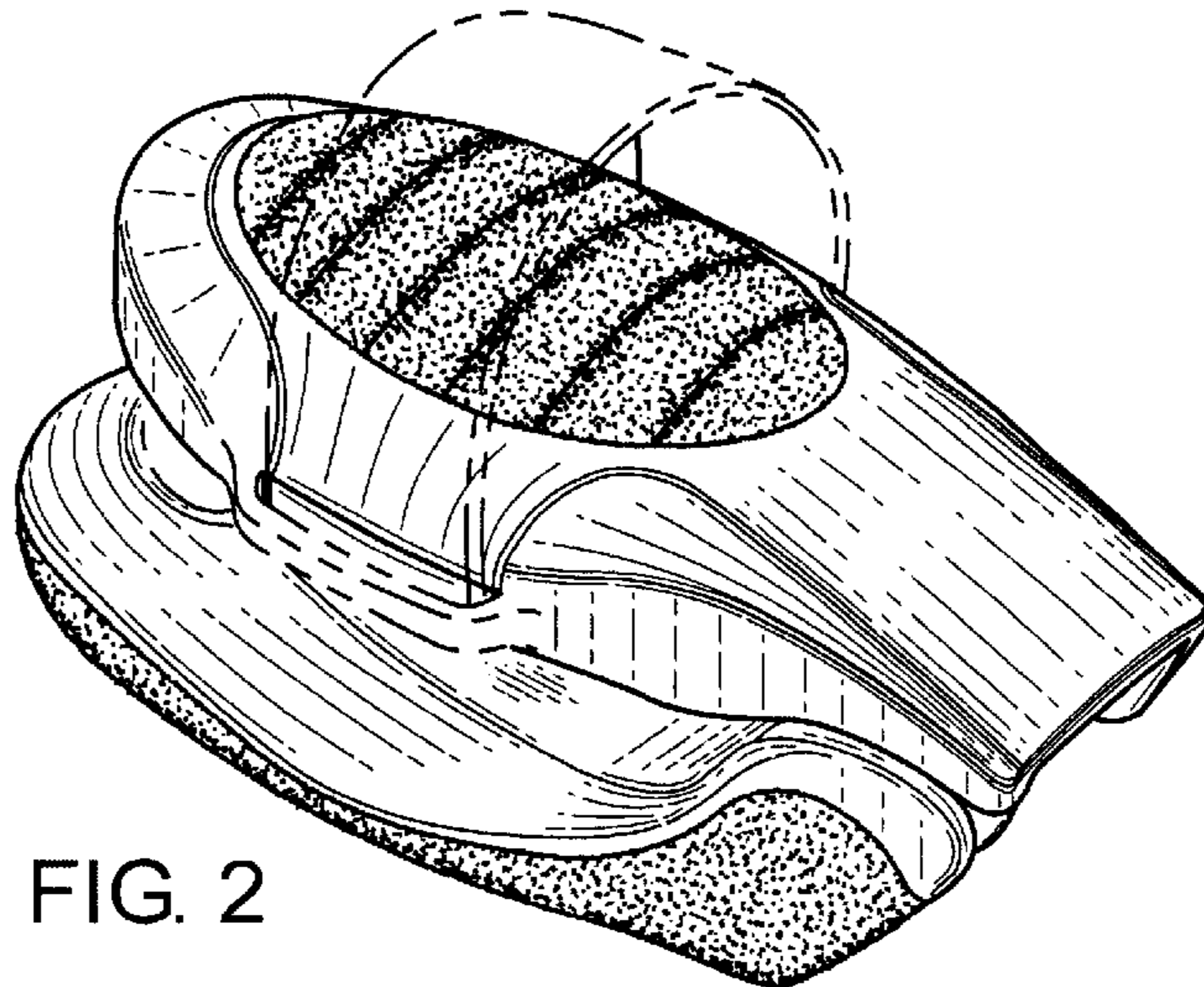

FIG. 2



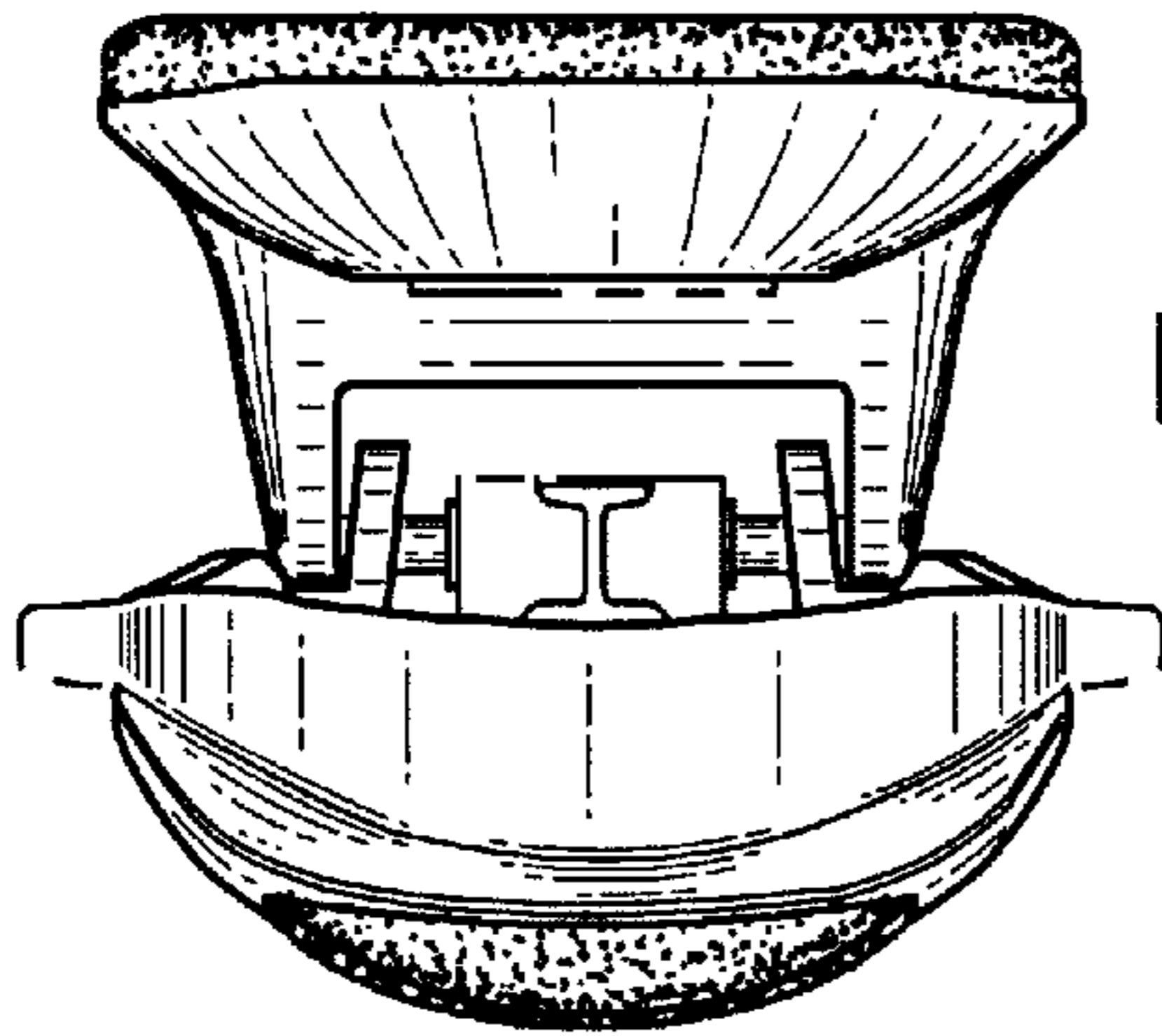

FIG. 4

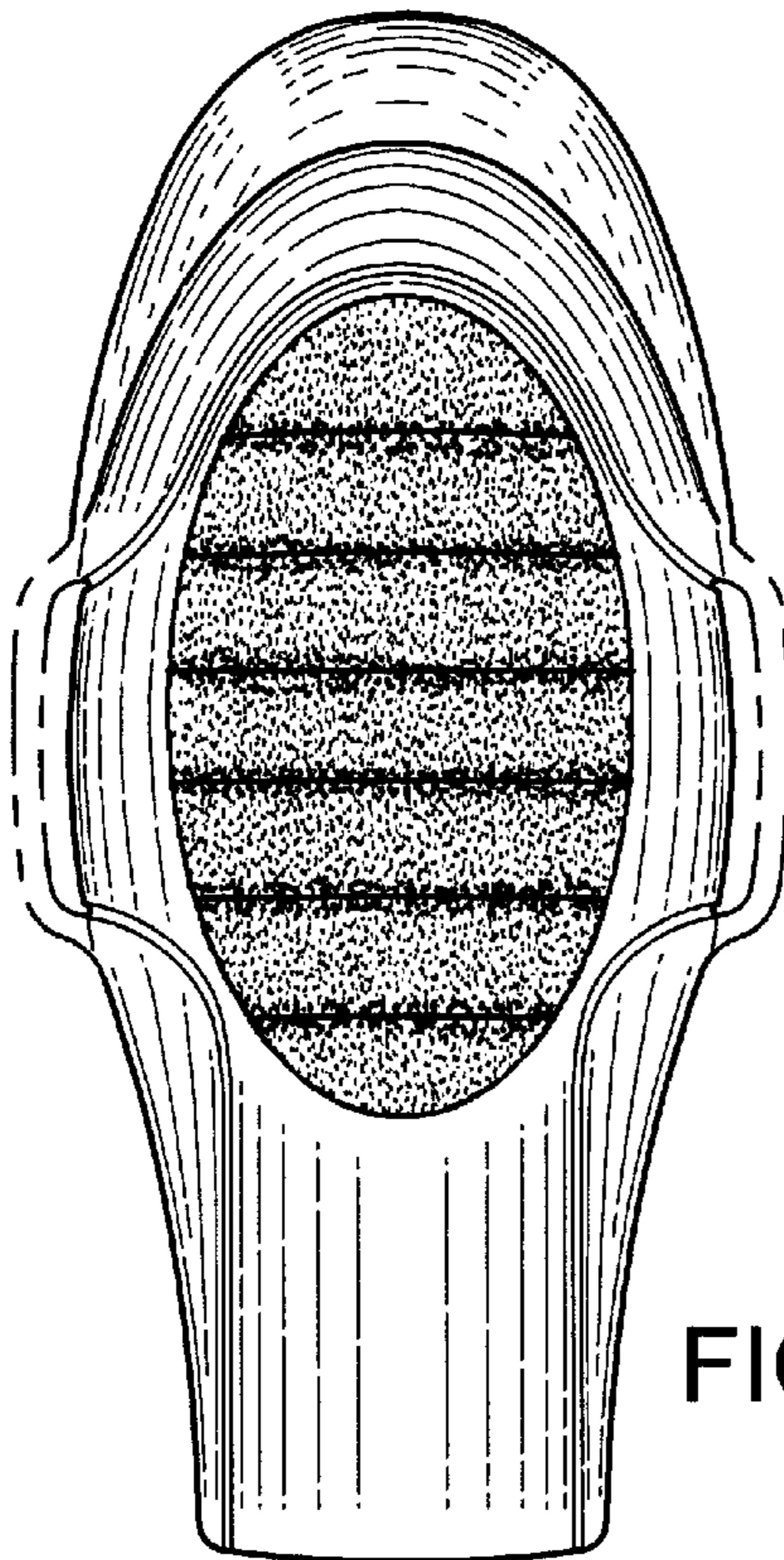

FIG. 5

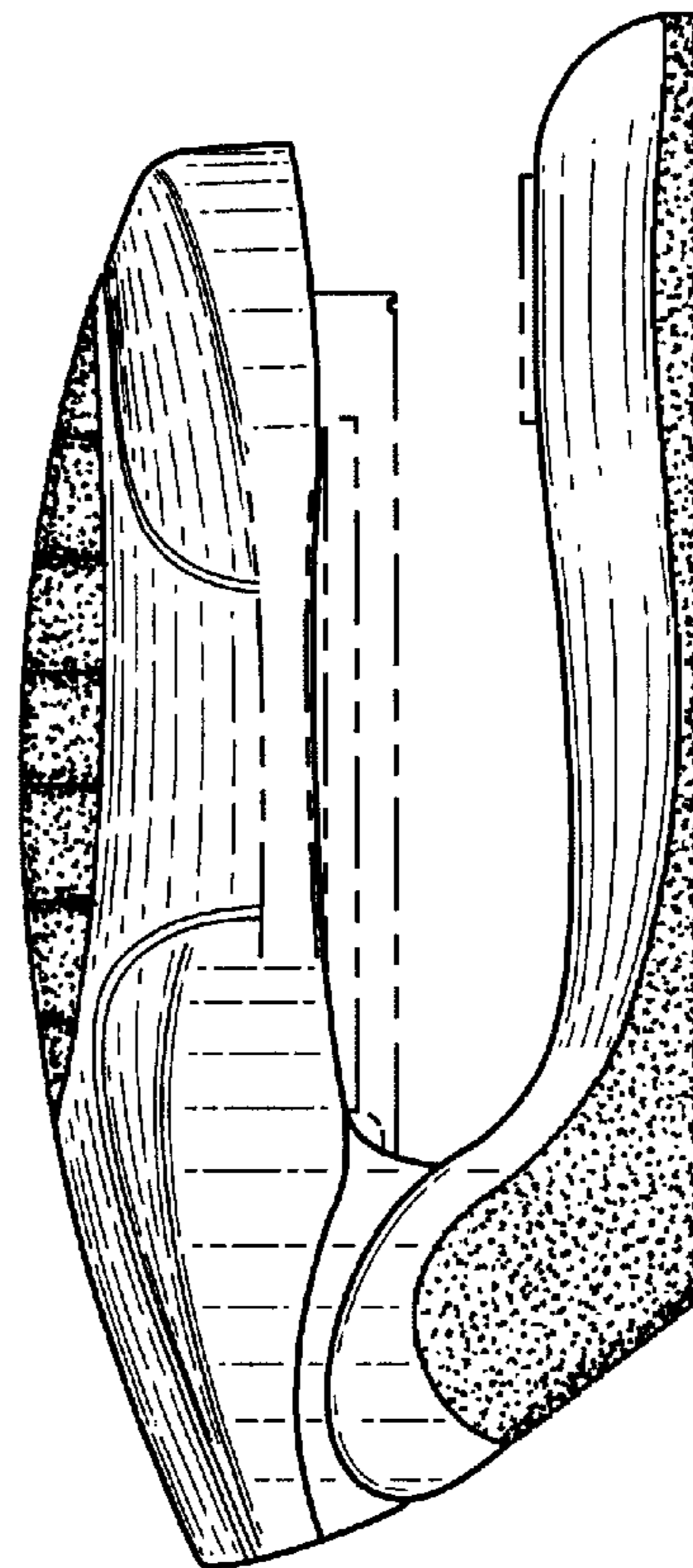

FIG. 7

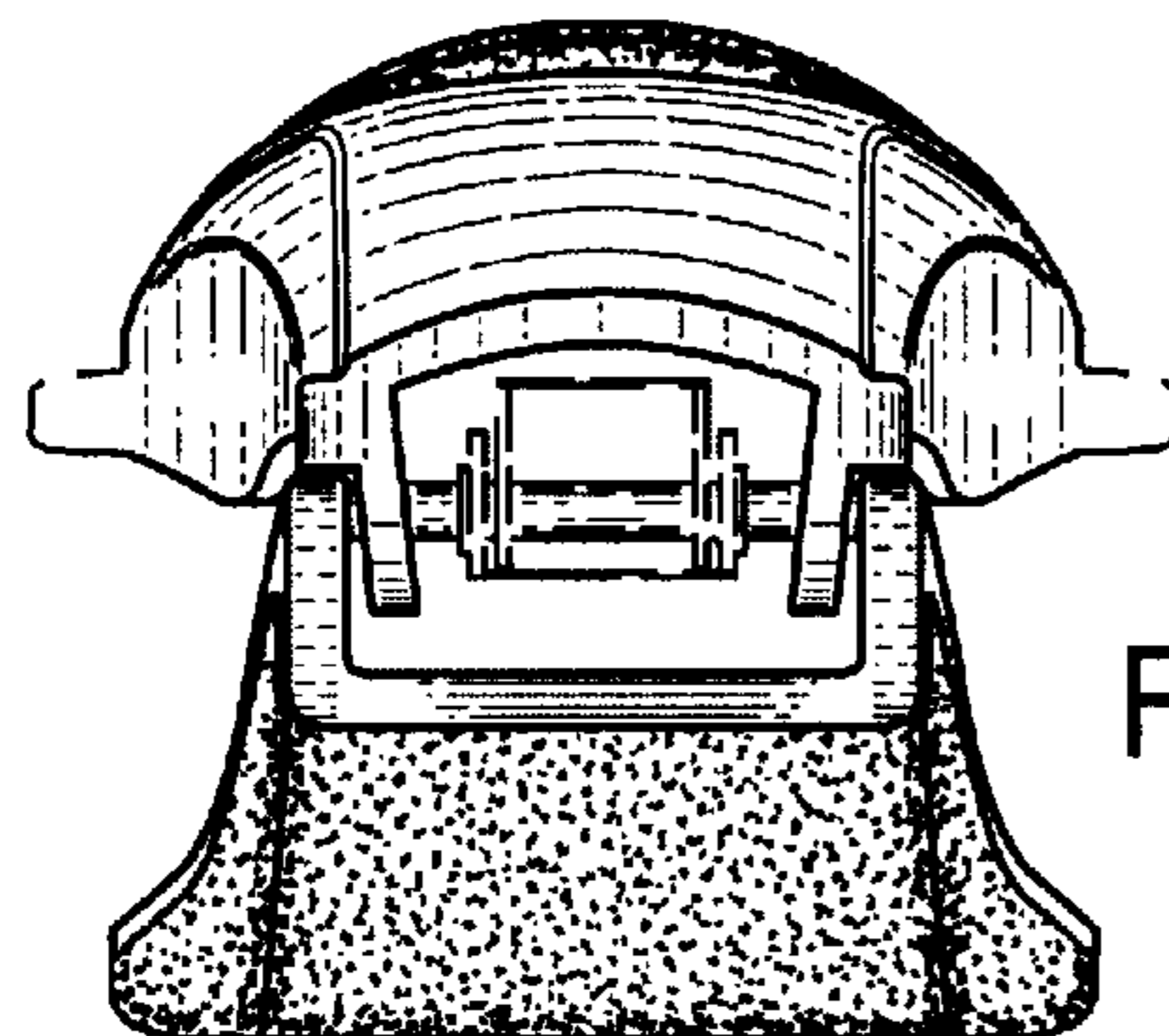

FIG. 6