



US00D516386S

(12) **United States Design Patent** (10) **Patent No.:** **US D516,386 S**
Lowe (45) **Date of Patent:** **** Mar. 7, 2006**

- | | | | |
|---|--------------|---------|----------------------------|
| (54) BEVERAGE CAN COOLER | D394,517 S | 5/1998 | Gebhard, Sr. |
| | D395,200 S | 6/1998 | Bidwell |
| (76) Inventor: Graham C. Lowe , 2559 Caroline Ave.,
Bexley, OH (US) 43209 | D398,193 S | 9/1998 | Sanchez |
| | D402,503 S | 12/1998 | Sanchez |
| (**) Term: 14 Years | D405,650 S | 2/1999 | Meier |
| | D407,673 S | 4/1999 | Kiser |
| (21) Appl. No.: 29/202,793 | D439,115 S | 3/2001 | Bidwell |
| | 6,206,223 B1 | 3/2001 | Wicker |
| (22) Filed: Apr. 2, 2004 | D441,614 S * | 5/2001 | Carroll D7/624.2 |
| | D445,778 S | 7/2001 | Eiler |
| | D448,250 S * | 9/2001 | Brangle et al. D7/606 |

Related U.S. Application Data

- (63) Continuation-in-part of application No. 29/174,100, filed on Jan. 10, 2003, now Pat. No. Des. 504,285.
- (51) **LOC (8) Cl.** **07-06**
- (52) **U.S. Cl.** **D7/625**
- (58) **Field of Classification Search** D7/605-608,
D7/619-625; D12/134, 136, 152, 153; 62/457.1-457.7;
215/392-396; 220/737, 739, 902, 903
See application file for complete search history.

* cited by examiner

Primary Examiner—Terry A. Wallace
 (74) *Attorney, Agent, or Firm*—Jason H. Foster; Kremblas, Foster, Phillips & Pollick

(57) **CLAIM**

The ornamental design for a beverage can cooler, as shown and described.

DESCRIPTION

FIG. 1 is a perspective view of a cruiser beverage can cooler showing my new design. A beverage can is shown in broken lines in a preferred relation to the cooler.
 FIG. 2 is a top view thereof.
 FIG. 3 is a bottom view thereof; and,
 FIG. 4 is a side view thereof. All other sides thereof are substantially identical.

(56) **References Cited**

U.S. PATENT DOCUMENTS

- | | | | |
|---------------|---------|---------|---------|
| D183,288 S | 7/1958 | Nappe | |
| 4,462,444 A * | 7/1984 | Larson | 215/395 |
| D304,538 S * | 11/1989 | Byrns | D7/608 |
| D334,324 S | 3/1993 | Pierce | |
| D340,103 S | 10/1993 | Nolan | |
| D347,971 S | 6/1994 | Krugman | |
| D357,386 S | 4/1995 | Jones | |

1 Claim, 3 Drawing Sheets

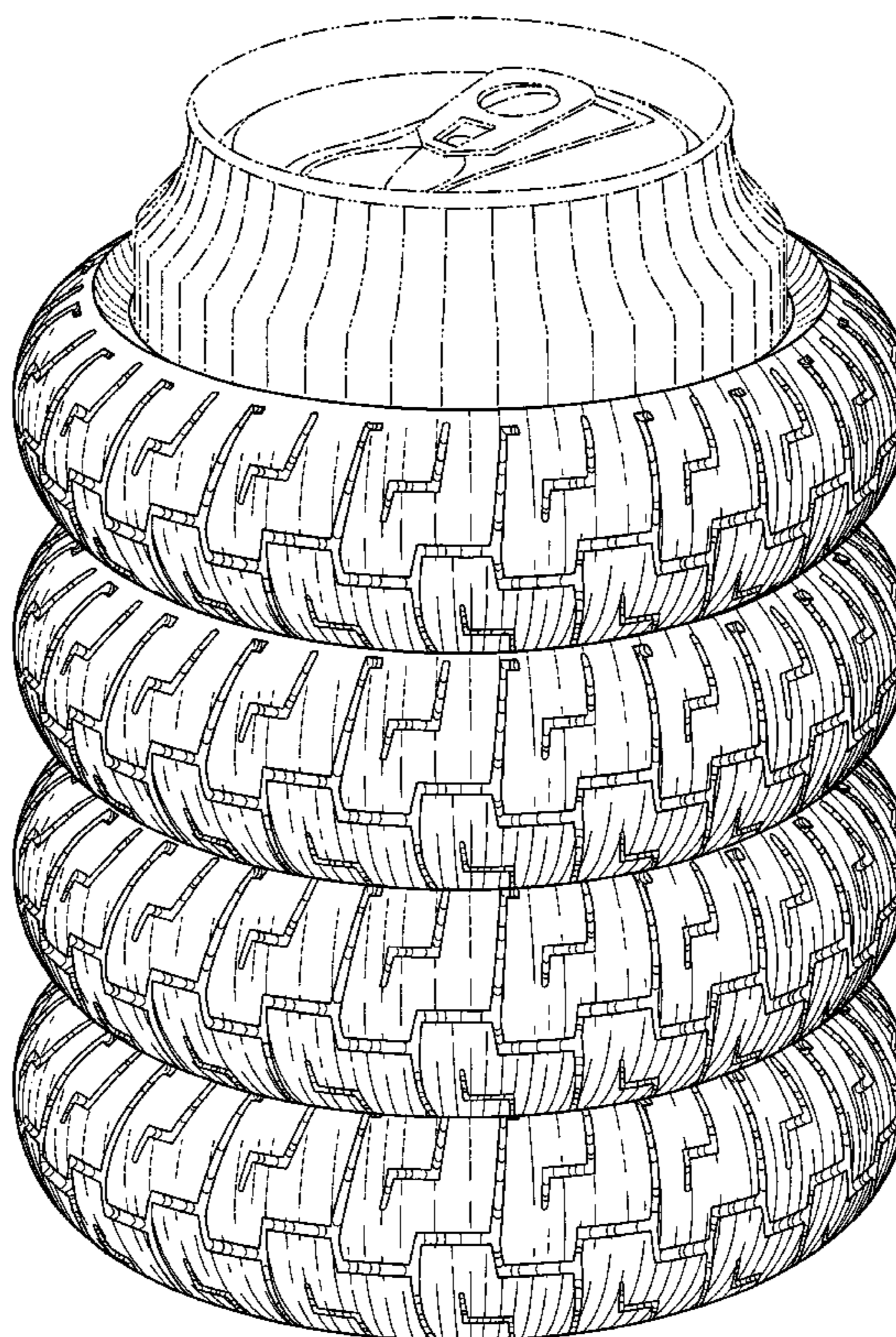

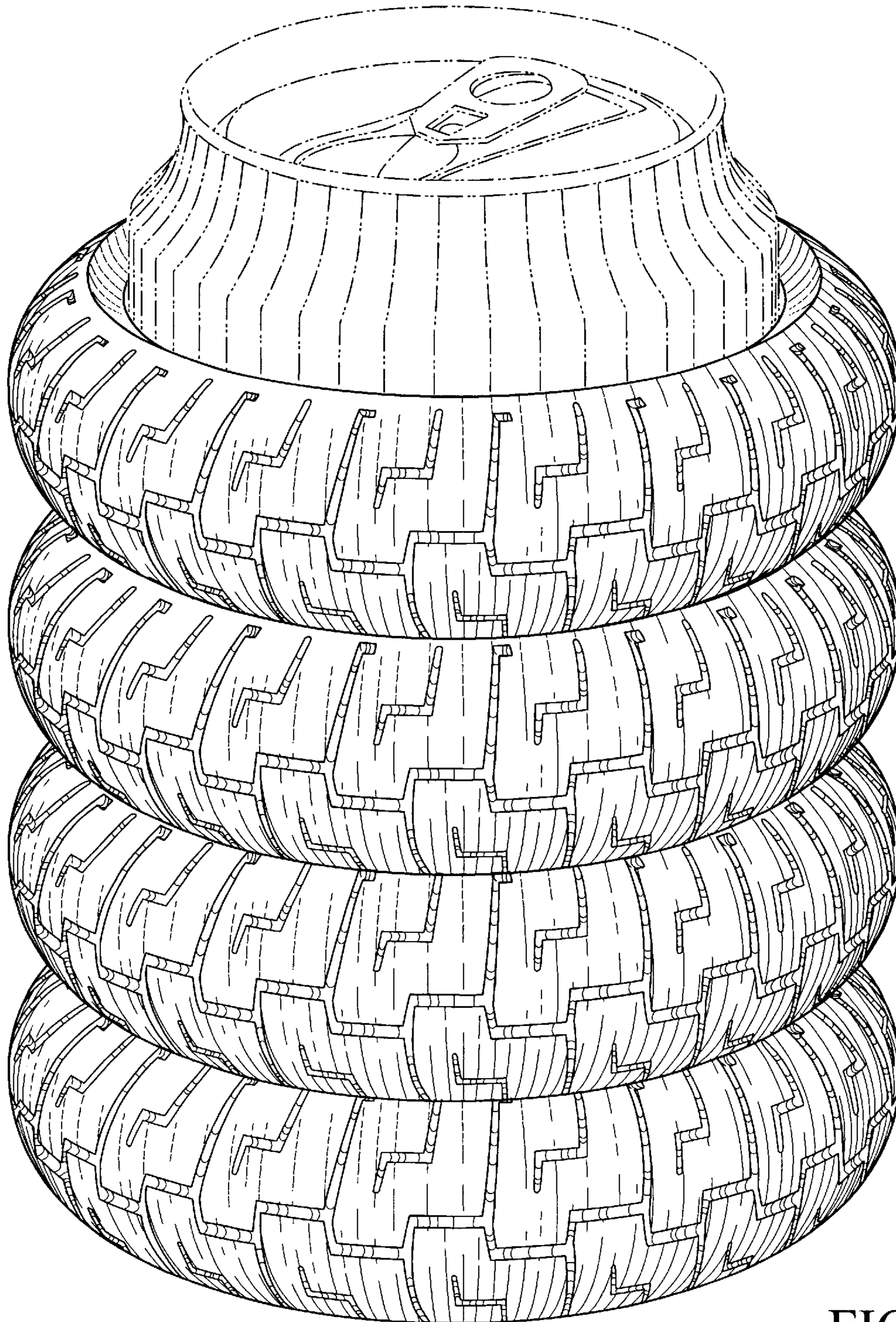

FIG. 1

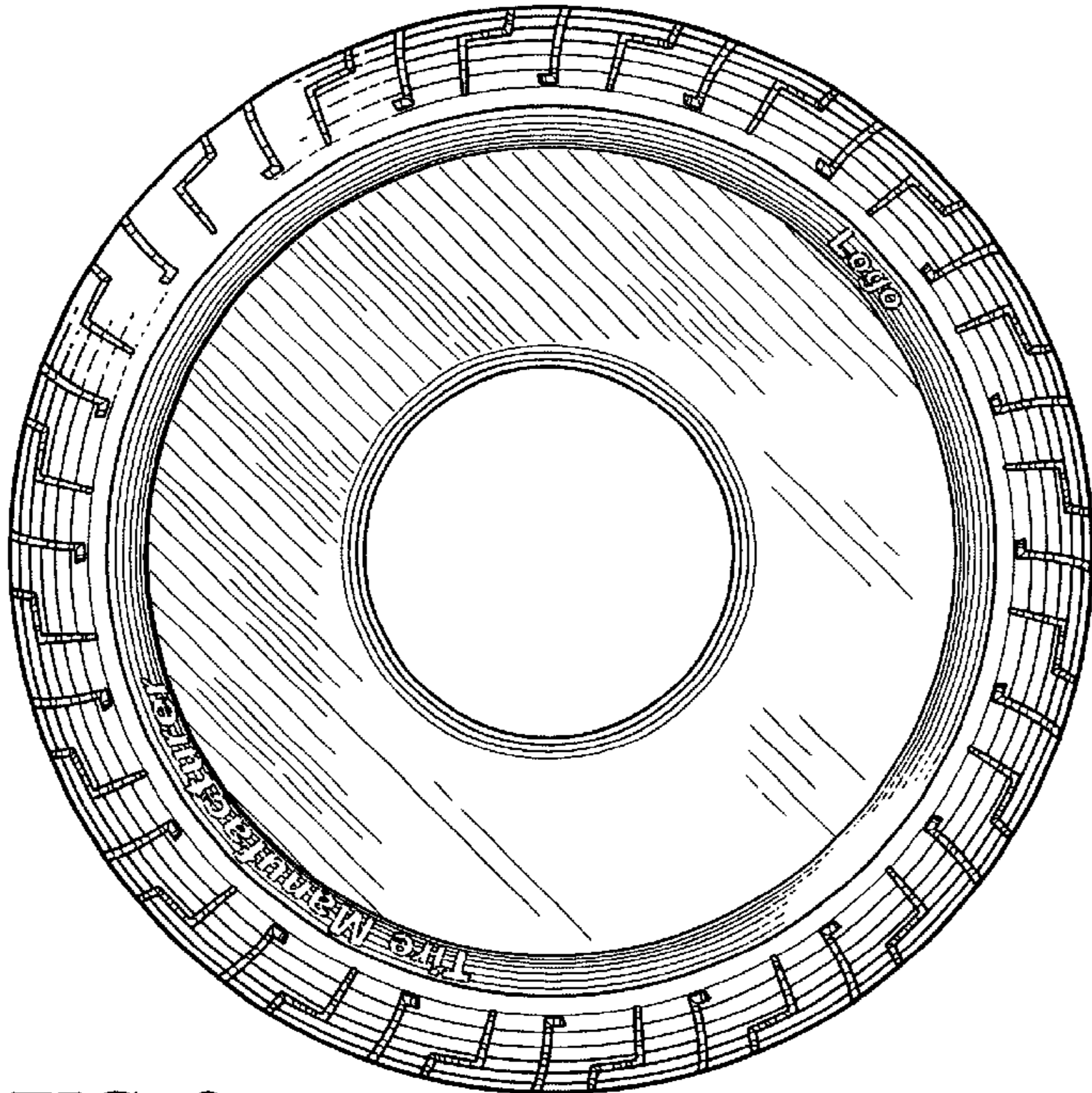

FIG. 2

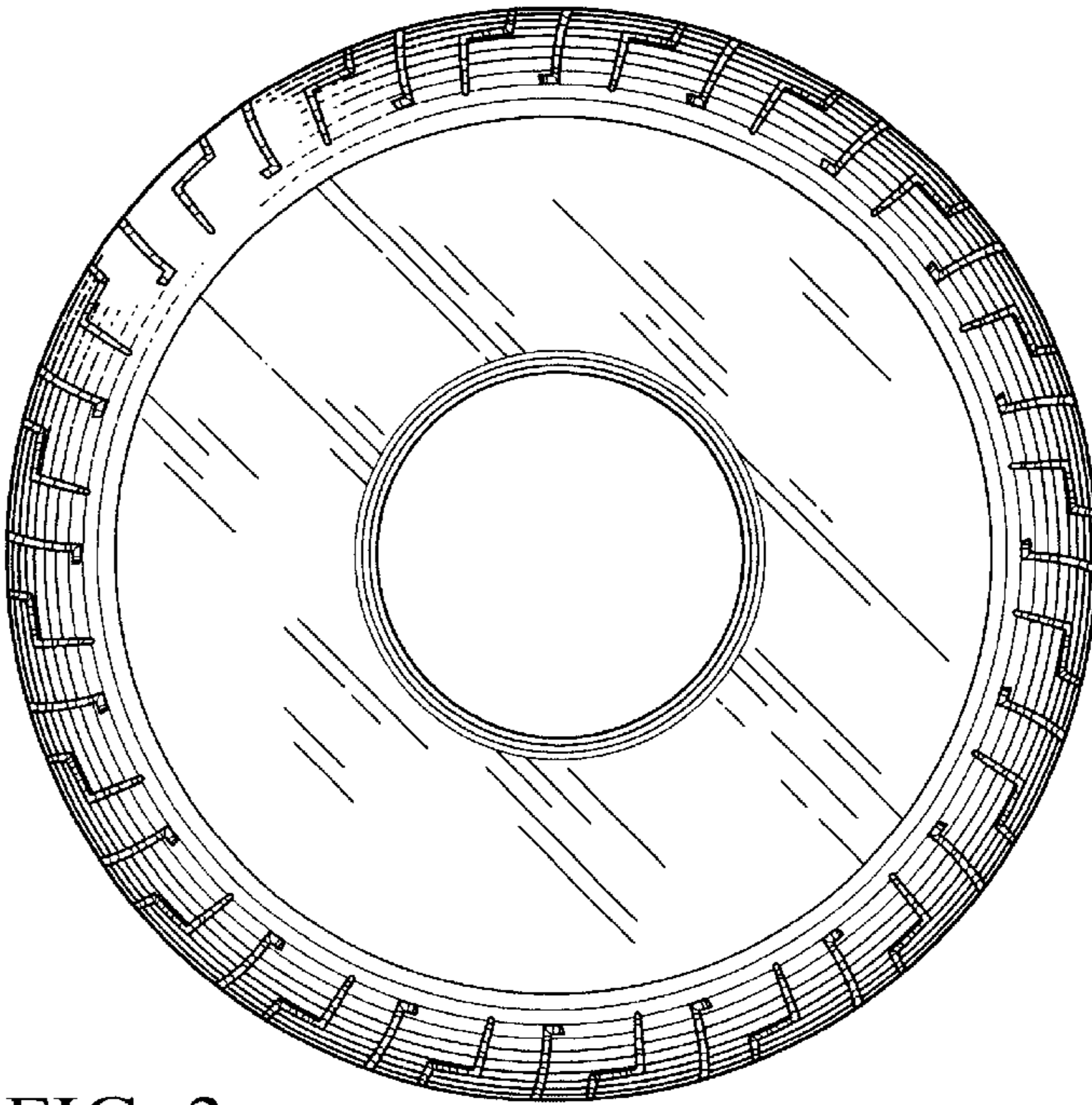

FIG. 3

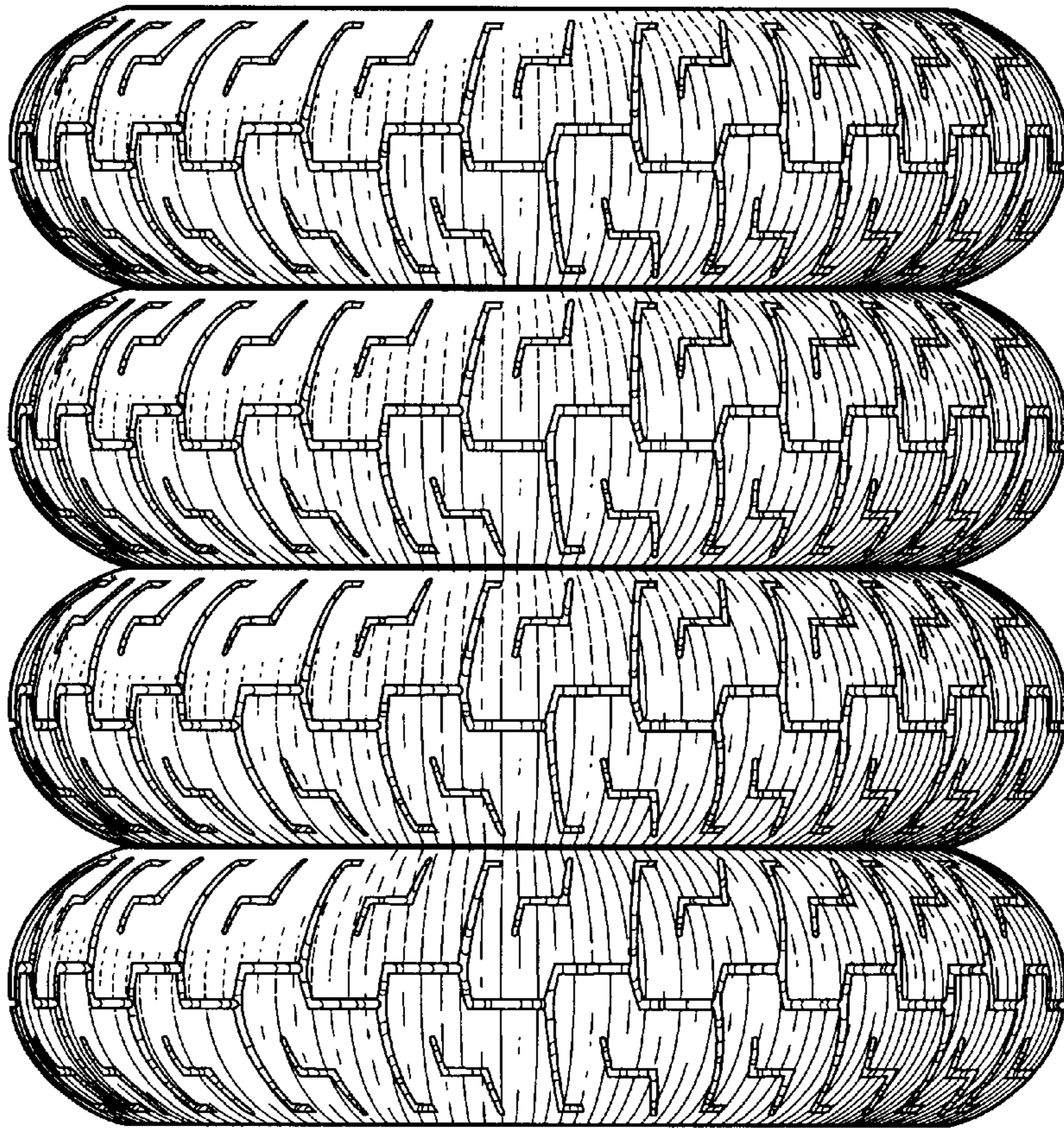

FIG. 4