



US00D516373S

(12) **United States Design Patent**  
**Linkous et al.**

(10) **Patent No.:** **US D516,373 S**  
(45) **Date of Patent:** **\*\* Mar. 7, 2006**

(54) **BAKING PAN**

(76) Inventors: **Karin Linkous**, 5669 Assateague Pl.,  
Manassas, VA (US) 20112; **Heather  
Rosenthal**, 27692 Valleywood Ct.,  
Mechanicsville, MD (US) 20659

(\*\*) Term: **14 Years**

(21) Appl. No.: **29/218,654**

(22) Filed: **Dec. 7, 2004**

(51) **LOC (8) Cl.** ..... **07-02**

(52) **U.S. Cl.** ..... **D7/359; D7/354**

(58) **Field of Classification Search** ..... D7/323,  
D7/354-361, 672; 220/573.1-573.5; 99/426-442  
See application file for complete search history.

(56) **References Cited**  
**PUBLICATIONS**

Product # CDBABYDOLLCAKEPAN.Chef Depot Online  
Catalog. Chef Depot, 2005 [retrieved May 22, 2005].  
Retrieved from the Internet: <URL: www.chefdepot.net/  
cakepan6.htm>.\*

Umbrella Pantastic Pan. Confectionery House Online Cata-  
log, 2005. [retrieved May 22, 2005]. Retrieved from the  
Internet: <URL: www.confectioneryhouse.com/?Screen=  
PROD&Product\_CPWMO18118>.\*

\* cited by examiner

*Primary Examiner*—Caron D. Veynar  
*Assistant Examiner*—Vy Nguyen  
(74) *Attorney, Agent, or Firm*—Miles & Stockbridge P.C.;  
Edward J. Kondracki

(57) **CLAIM**

The ornamental design for a baking pan, as shown and  
described.

**DESCRIPTION**

FIG. 1 is a top perspective view of the baking pan showing  
our new design;  
FIG. 2 is a top plan view thereof;  
FIG. 3 is a left side elevational view thereof;  
FIG. 4 is a right side elevational view thereof;  
FIG. 5 is a front elevational view thereof;  
FIG. 6 is a rear elevational view thereof; and,  
FIG. 7 is a bottom plan view thereof which is a reverse view  
shown in FIG. 2.

**1 Claim, 5 Drawing Sheets**

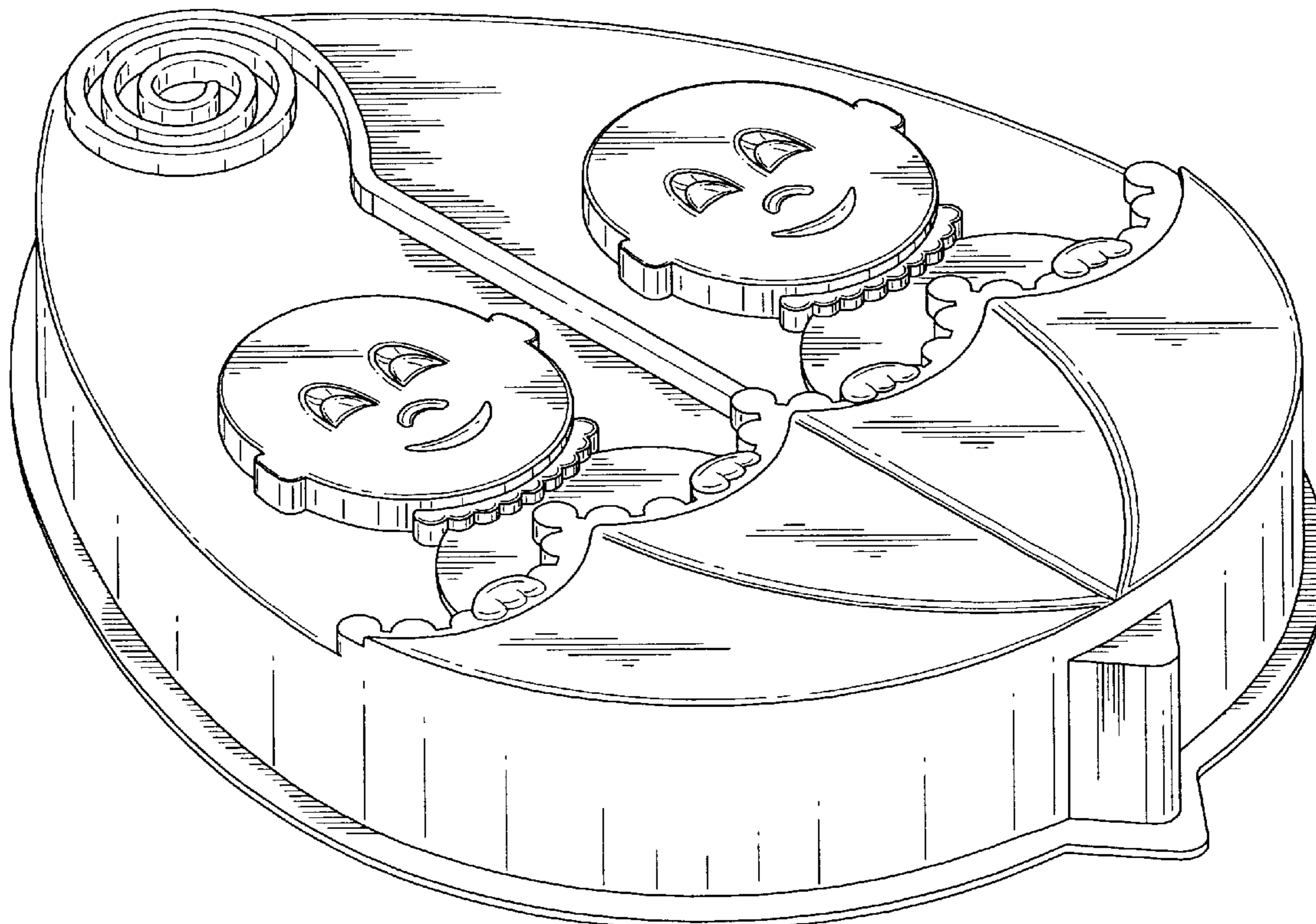

FIG.1

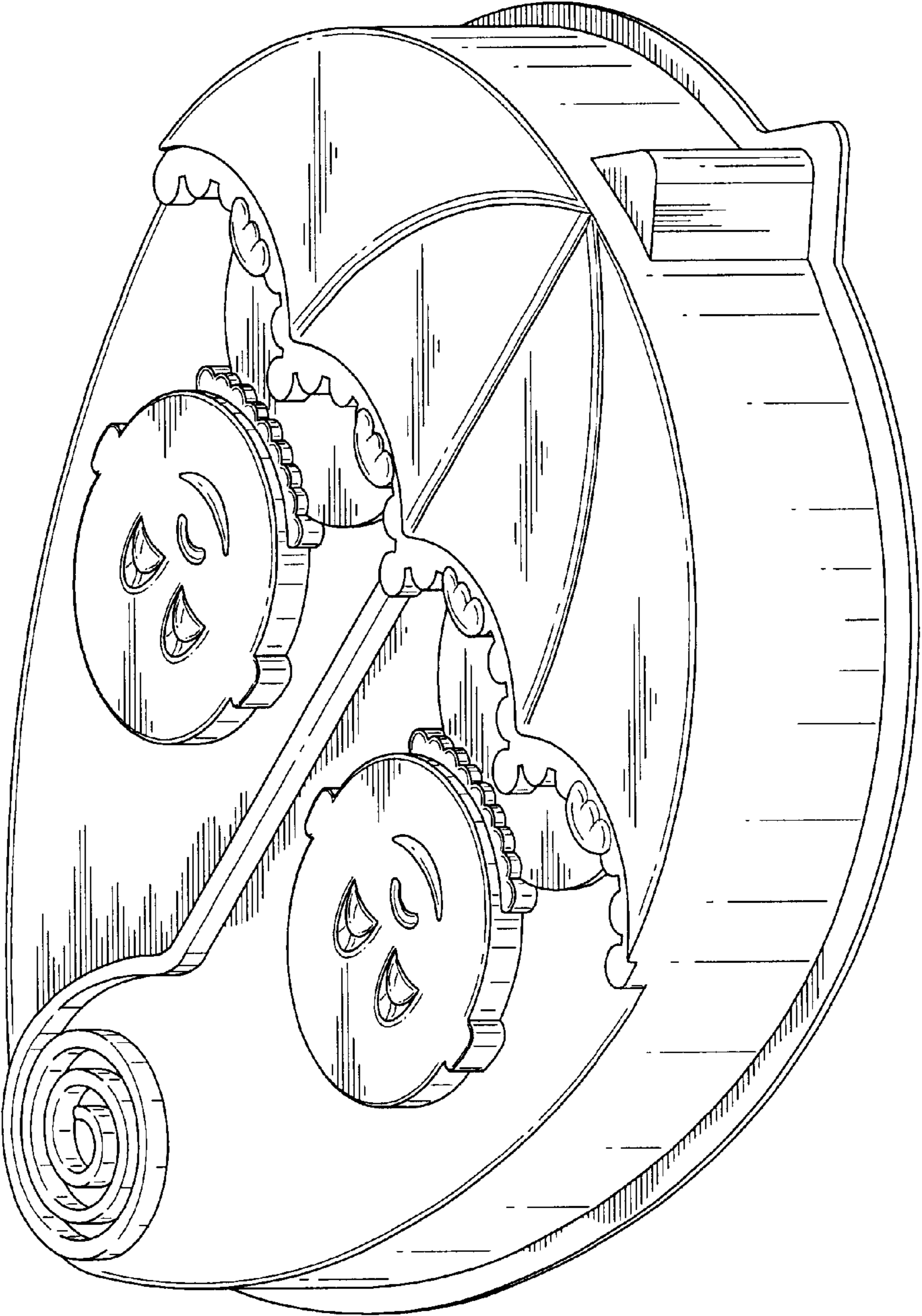

FIG.2

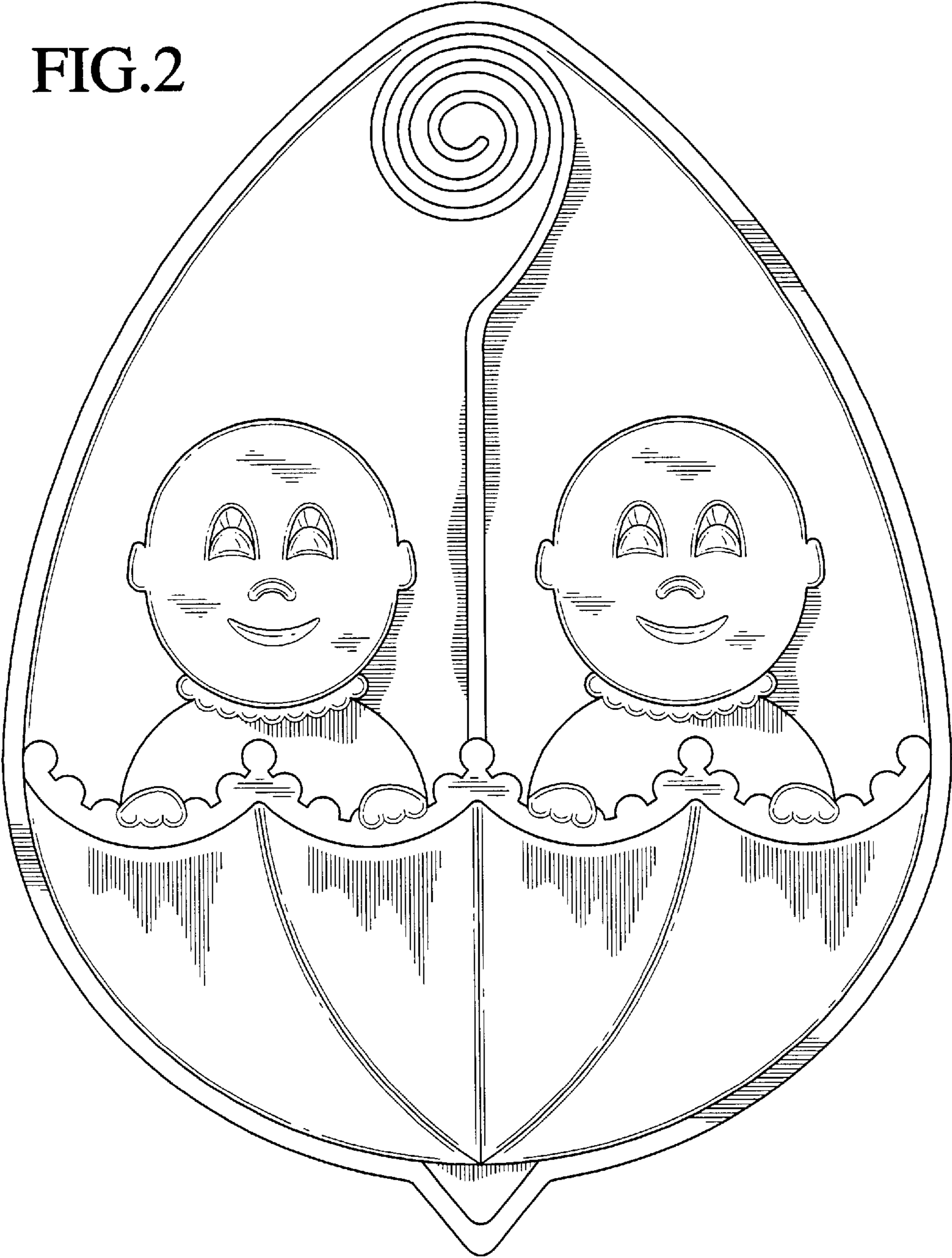

FIG.3

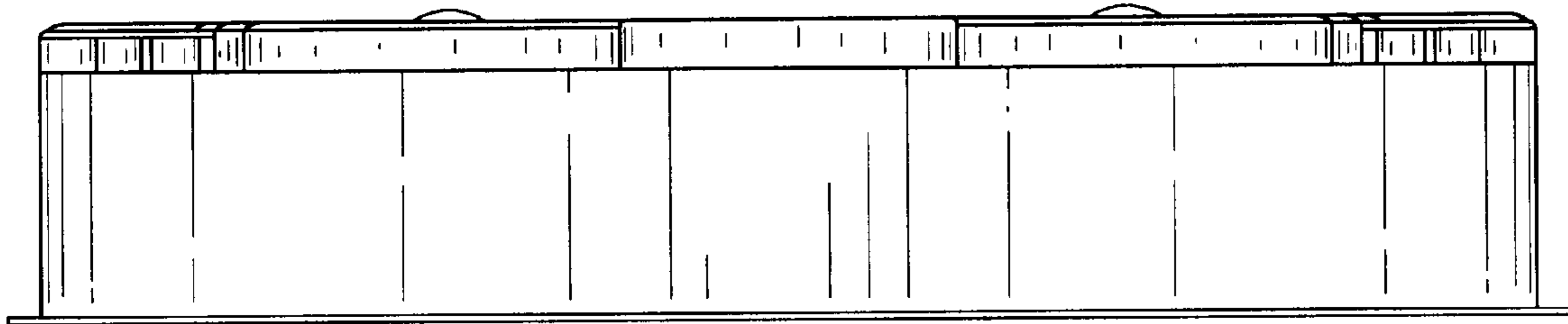

FIG.4

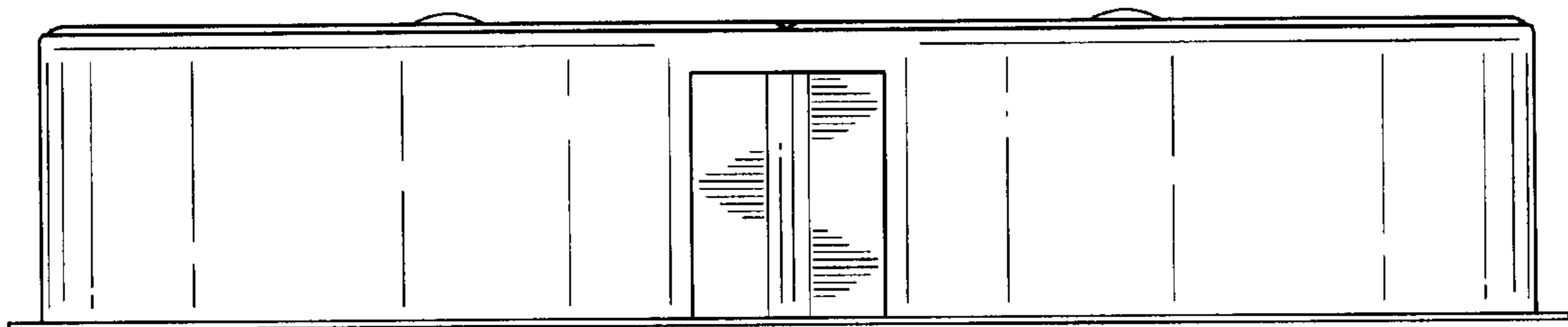

FIG.5

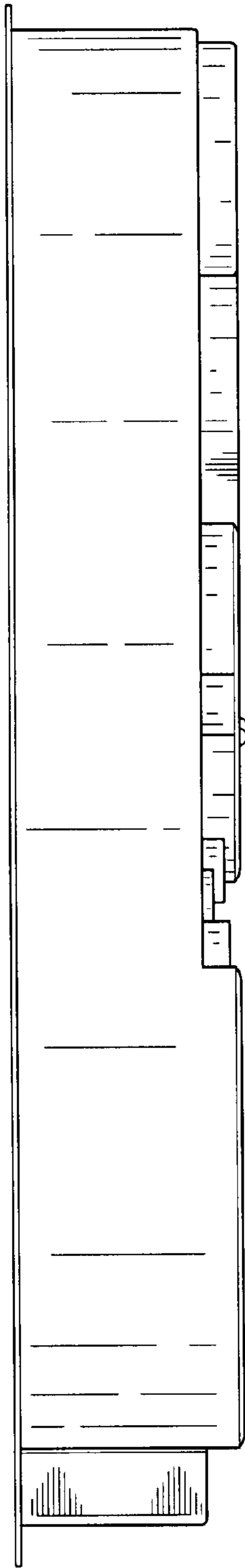

FIG.6

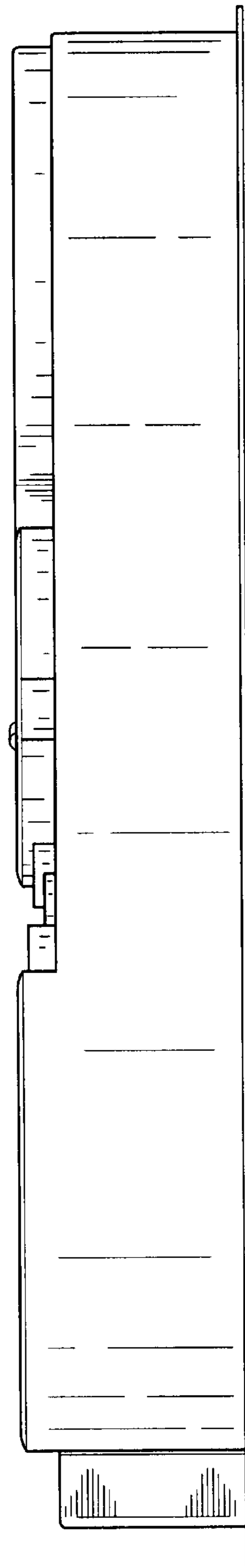

FIG. 7

