



US00D516290S

(12) **United States Design Patent** (10) **Patent No.:** **US D516,290 S**
Racine (45) **Date of Patent:** **** Mar. 7, 2006**

(54) **PORTION OF A SHOE**
 (75) Inventor: **Bertrand Racine**, Portland, OR (US)
 (73) Assignee: **Nike, Inc.**, Beaverton, OR (US)
 (**) Term: **14 Years**
 (21) Appl. No.: **29/230,711**
 (22) Filed: **May 25, 2005**
 (51) **LOC (8) Cl.** **02-99**
 (52) **U.S. Cl.** **D2/972**
 (58) **Field of Classification Search** D2/902,
 D2/907, 908, 943, 944, 969, 972-974; 36/45,
 36/50.1, 77 M, 77 R, 83, 88, 113, 114, 126-131
 See application file for complete search history.

D492,103 S * 6/2004 Galway D2/969
 D501,295 S * 2/2005 Belley et al. D2/969
 D501,982 S * 2/2005 Belley et al. D2/969

OTHER PUBLICATIONS

Nike Footwear Catalog, (Fall 2000) p. 106, Published Nov. 1999, Beaverton, Oregon, USA.
 Nike Footwear Catalog, (Fall 2001) p. 32, Published Nov. 2000, Beaverton, Oregon, USA.
 Nike Footwear Catalog, (Fall 2003) p. 91, Published Nov. 2002, Beaverton, Oregon, USA.

* cited by examiner

Primary Examiner—Dominic Simone
 (74) *Attorney, Agent, or Firm*—TraskBritt, P.C.

(57) **CLAIM**

The ornamental design for a portion of a shoe, as shown and described.

(56) **References Cited**

U.S. PATENT DOCUMENTS

1,974,543 A	9/1934	Reymond
3,193,948 A	7/1965	Roberts
3,525,165 A	8/1970	Randall, Jr.
4,354,319 A	10/1982	Block et al.
4,393,605 A	7/1983	Spreng
4,562,652 A	1/1986	Hensler
4,574,498 A	3/1986	Norton
D292,943 S	12/1987	Tong
5,437,112 A	8/1995	Johnston
5,461,801 A	10/1995	Anderton
5,513,450 A	5/1996	Palazzo
5,555,650 A	9/1996	Longbottom et al.
D377,412 S	1/1997	Longbottom et al.
D399,340 S	10/1998	James
D432,776 S	10/2000	McDowell
D432,783 S	10/2000	Fallon
D436,244 S	1/2001	James
D441,417 S	5/2001	Wilson
D451,271 S	12/2001	Gerber
D460,605 S	7/2002	Whittington
D468,520 S	1/2003	Holmes
D474,882 S	5/2003	Cooper

DESCRIPTION

FIG. 1 is a perspective view of a portion of a shoe showing my new design;
 FIG. 2 is a side view of a portion of a shoe shown in FIG. 1;
 FIG. 3 is another side view of a portion of a shoe shown in FIG. 1;
 FIG. 4 is a front view of a portion of a shoe shown in FIG. 1;
 FIG. 5 is a rear view of a portion of a shoe shown in FIG. 1; and,
 FIG. 6 is a top view of a portion of a shoe shown in FIG. 1.
 The uneven broken line immediately adjacent to the shaded area represents the bounds of the claimed design. All other uneven broken lines represent the remaining portion of the shoe. The uneven broken line representations in FIGS. 1-6 are for illustrative purposes only and form no part of the claimed design.

1 Claim, 3 Drawing Sheets

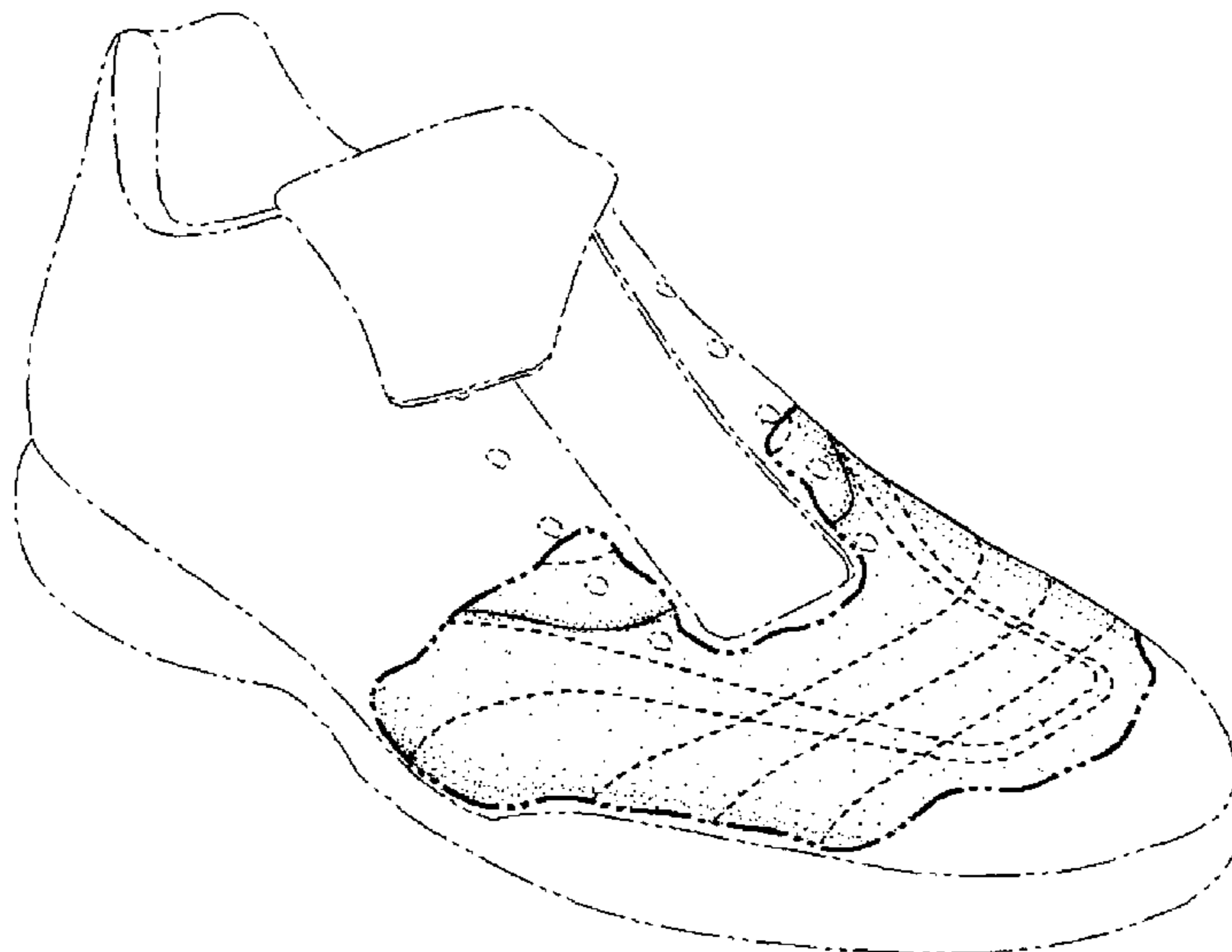

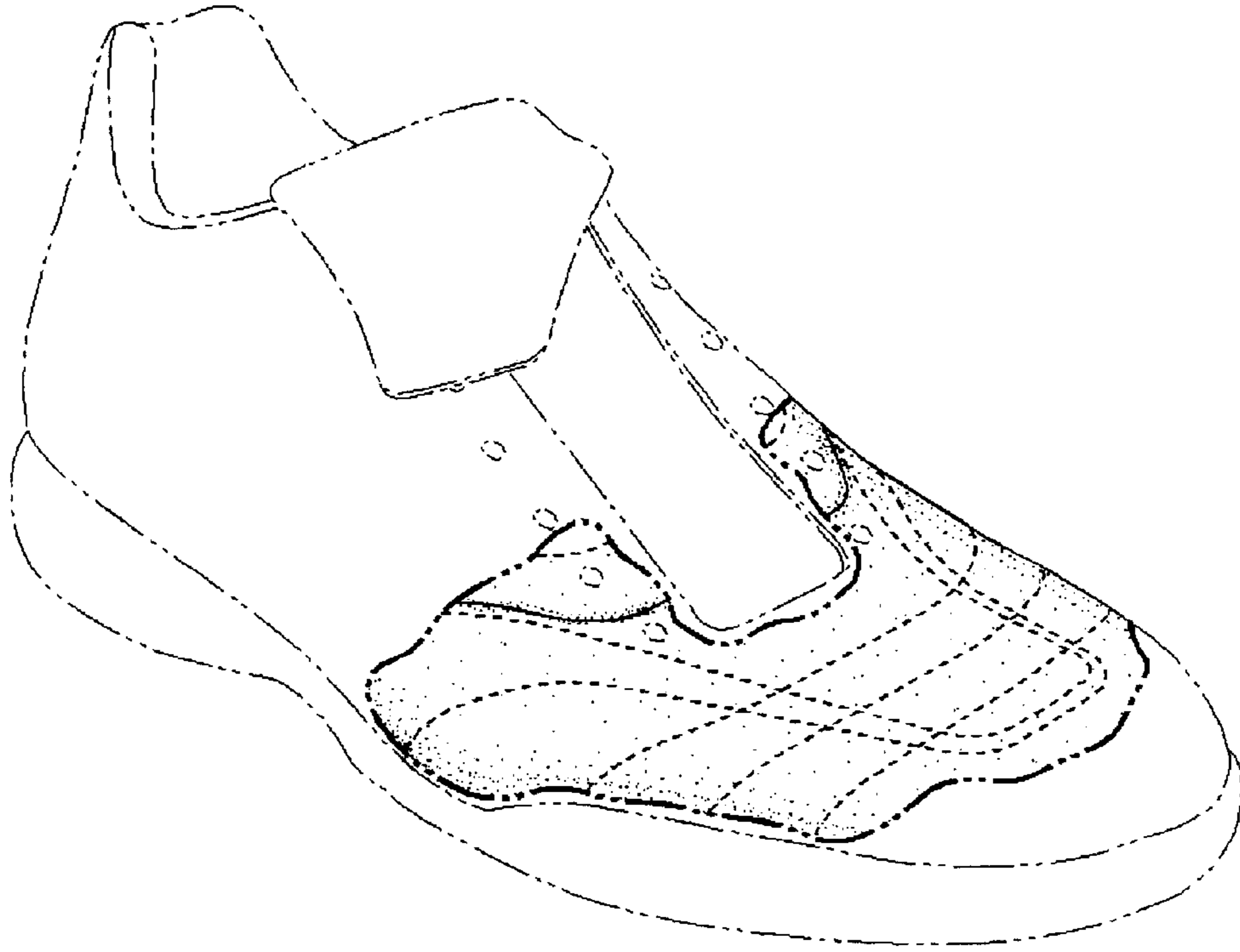

FIG. 1

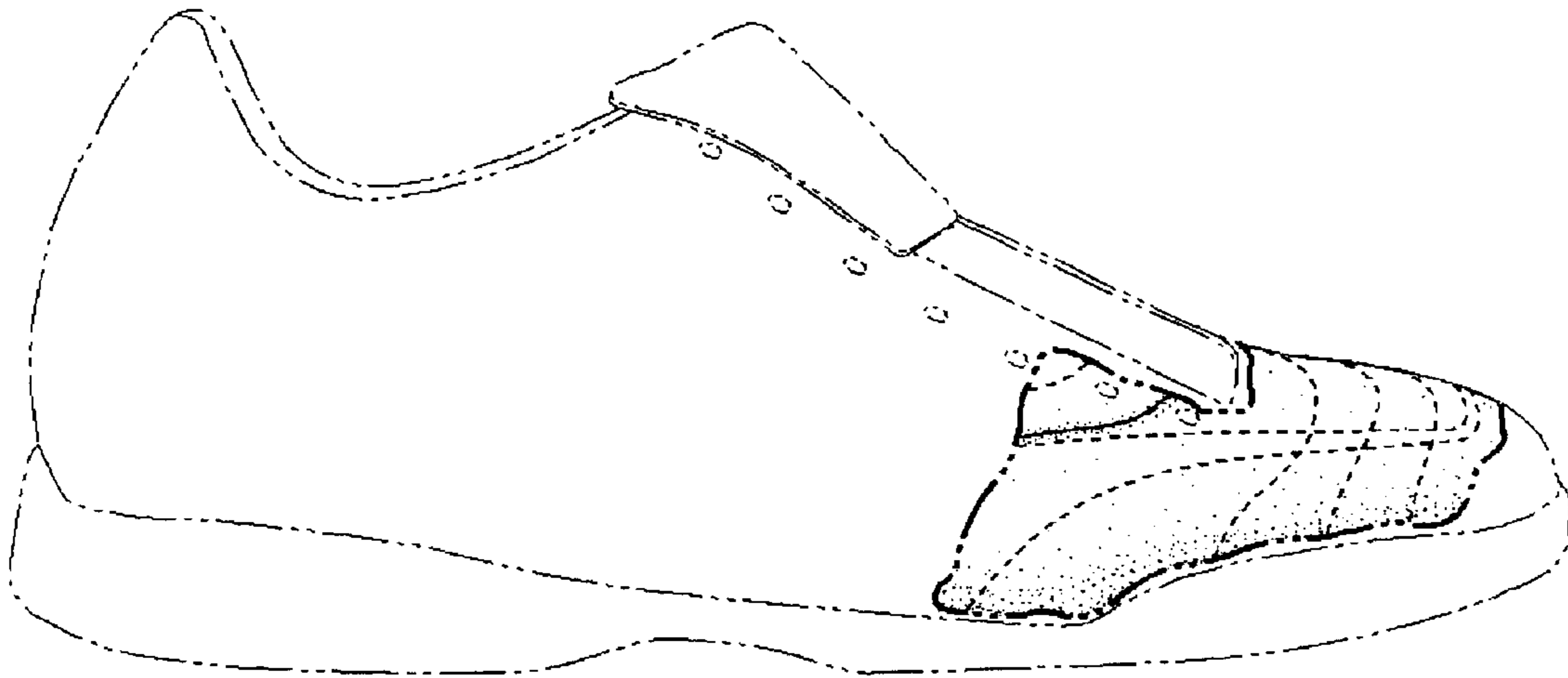

FIG. 2



FIG. 3

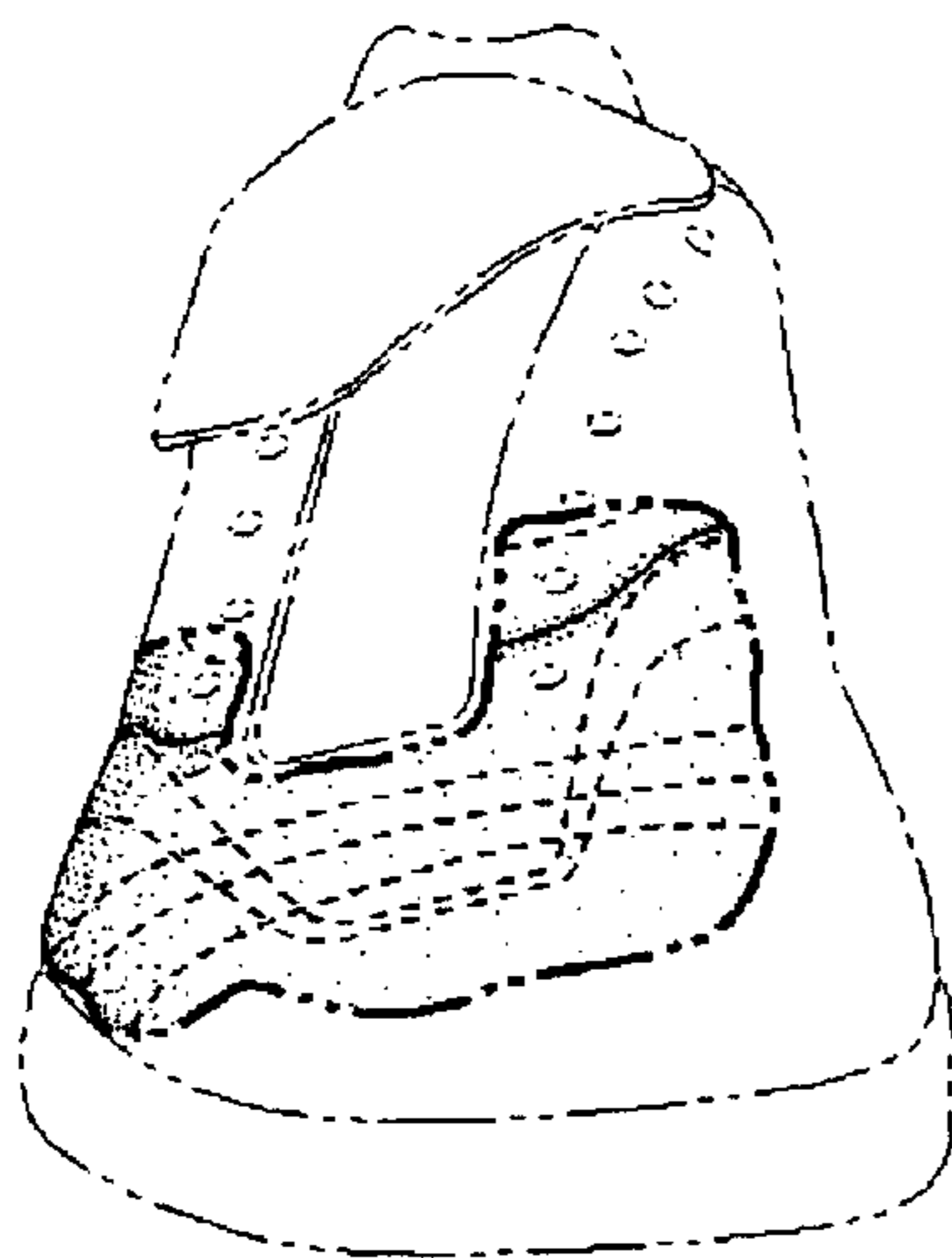

FIG. 4



FIG. 5

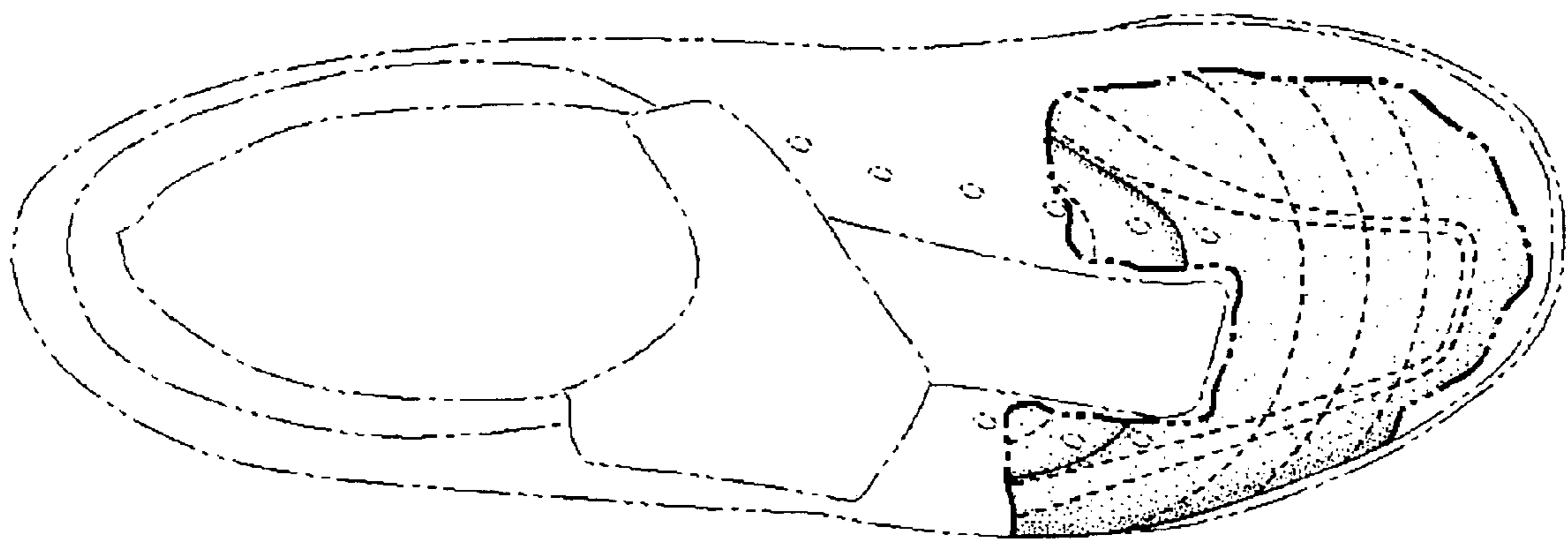

FIG. 6