



US00D516283S

(12) **United States Design Patent**
Tzenos

(10) **Patent No.:** **US D516,283 S**
(45) **Date of Patent:** **** Mar. 7, 2006**

(54) **PORTION OF A SHOE**

(75) Inventor: **Andreas Tzenos**, Stoney Creek (CA)

(73) Assignee: **Anywear Shoe Company**, Seattle, WA
(US)

(**) Term: **14 Years**

(21) Appl. No.: **29/215,673**

(22) Filed: **Oct. 21, 2004**

D325,805 S	*	5/1992	Herber	D2/923
D381,795 S		8/1997	Coats		
D394,937 S		6/1998	Smith et al.		
D399,040 S		10/1998	Merceron		
D447,324 S		9/2001	Smith et al.		
D448,538 S		9/2001	Smith et al.		
D448,543 S		10/2001	Marvin et al.		
D451,264 S		12/2001	Marvin et al.		
D453,988 S		3/2002	Smith et al.		
D470,996 S	*	3/2003	Bronga	D2/923
D482,189 S	*	11/2003	Belley et al.	D2/969
D483,929 S		12/2003	Tzenos		

* cited by examiner

Related U.S. Application Data

(63) Continuation of application No. 29/175,474, filed on Feb. 4, 2003, now Pat. No. Des. 498,353, and a continuation of application No. 29/175,475, filed on Feb. 4, 2003.

(51) **LOC (8) Cl.** **02-99**

(52) **U.S. Cl.** **D2/969**

(58) **Field of Classification Search** D2/902,
D2/907, 908, 943, 944, 969, 972-974, 903,
D2/923; 36/45, 50.1, 77 M, 77 R, 83, 88,
36/113, 114, 126-130

See application file for complete search history.

(56) **References Cited**

U.S. PATENT DOCUMENTS

507,490 A	10/1893	Gambino
1,044,015 A	11/1912	Byrne
2,090,881 A	8/1937	Wilson
4,223,456 A	9/1980	Cohen
D263,348 S	3/1982	Cohen
D315,634 S	3/1991	Yung-Mao

Primary Examiner—Dominic Simone

(74) *Attorney, Agent, or Firm*—Brian L. Johnson; Davis Wright Tremaine LLP

(57) **CLAIM**

The ornamental design for a portion of a shoe, as shown and described.

DESCRIPTION

FIG. 1 is an Isometric view of a portion of a shoe showing my new design.

FIG. 2 is a top plan view thereof.

FIG. 3 is a bottom plan view thereof.

FIG. 4 is a left side elevation view thereof.

FIG. 5 is a right side elevation view thereof.

FIG. 6 is a front elevation view thereof; and,

FIG. 7 is a rear elevation view thereof.

The broken lines are for illustrative purposes only and form no part of the claimed design.

1 Claim, 4 Drawing Sheets

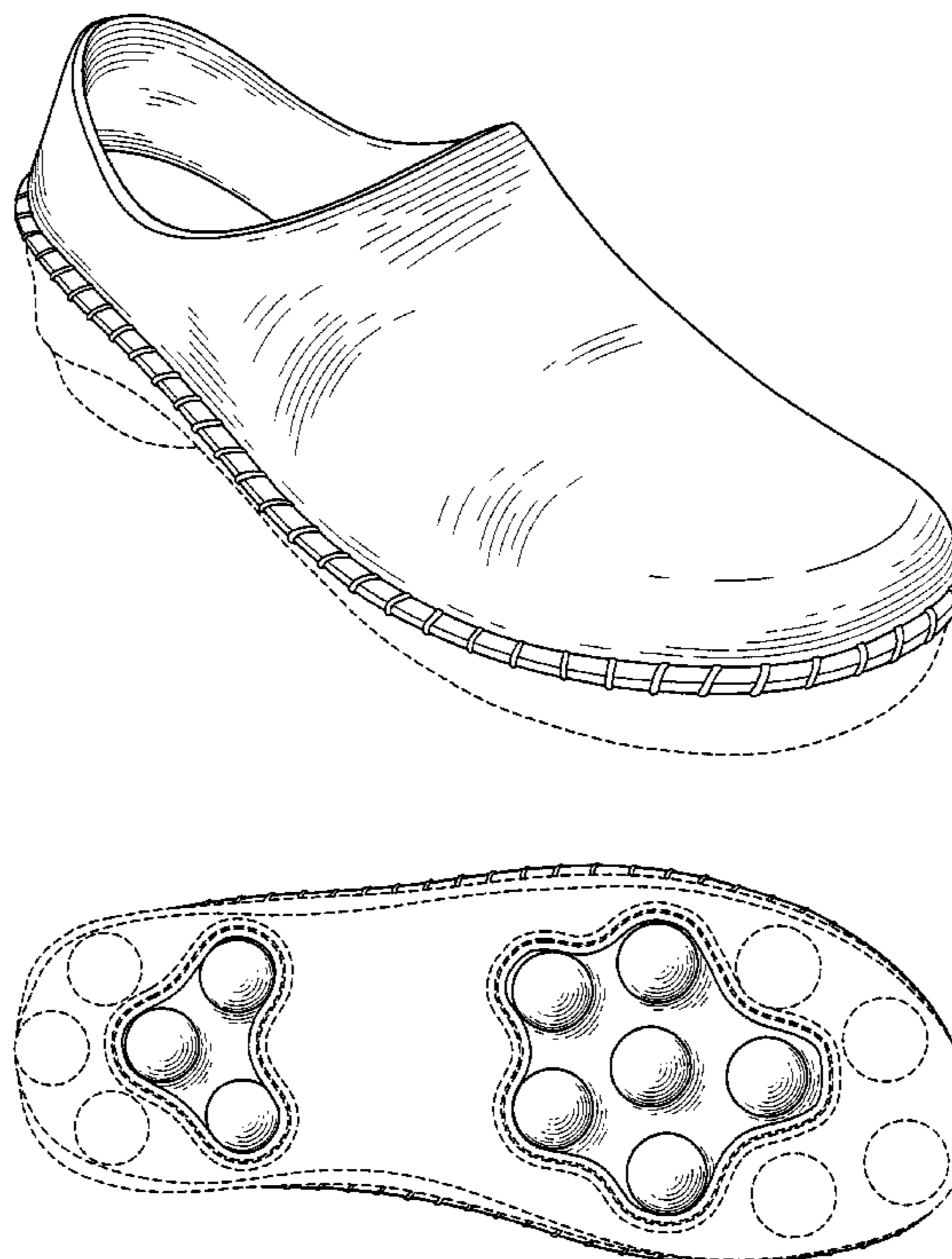

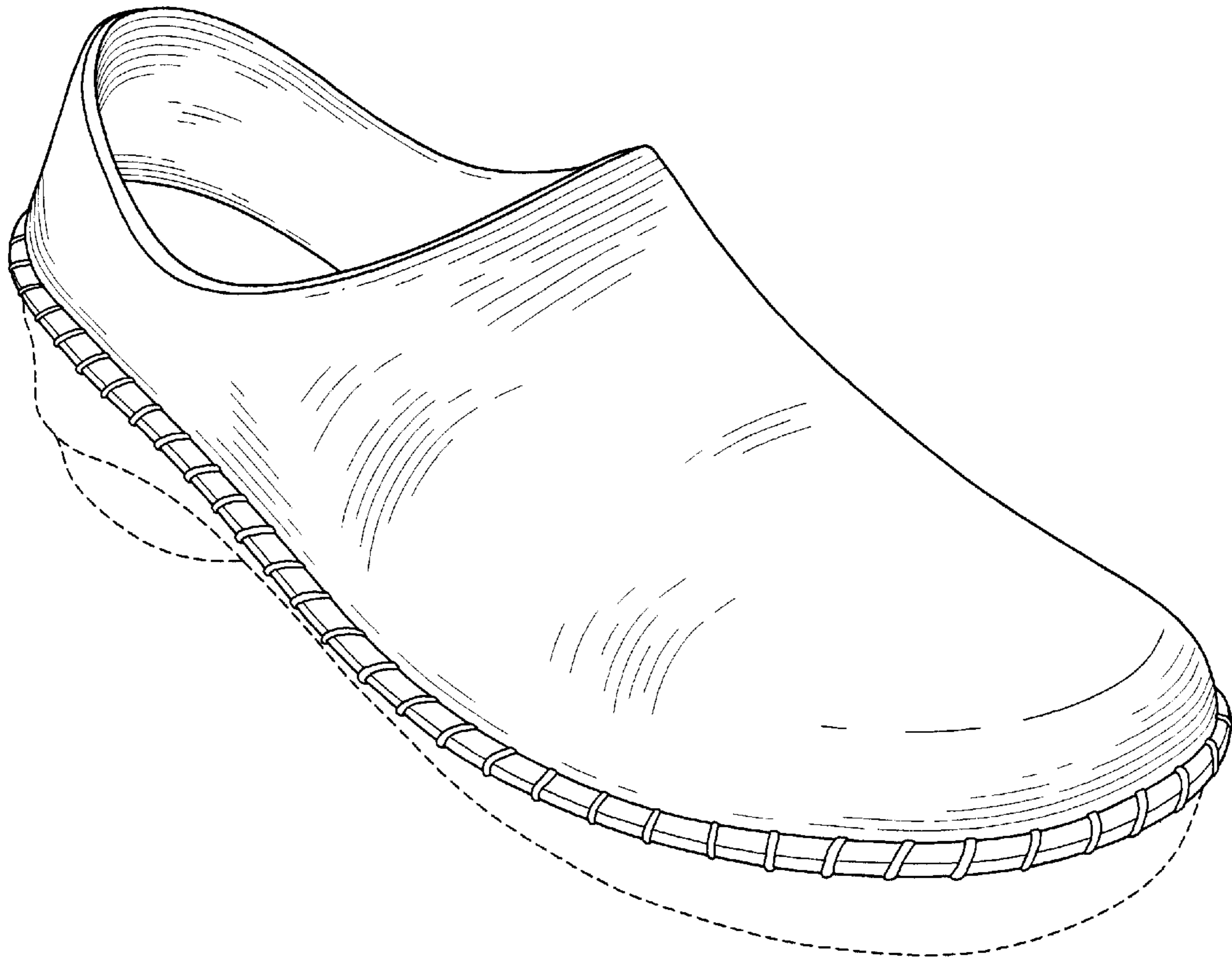

Fig. 1

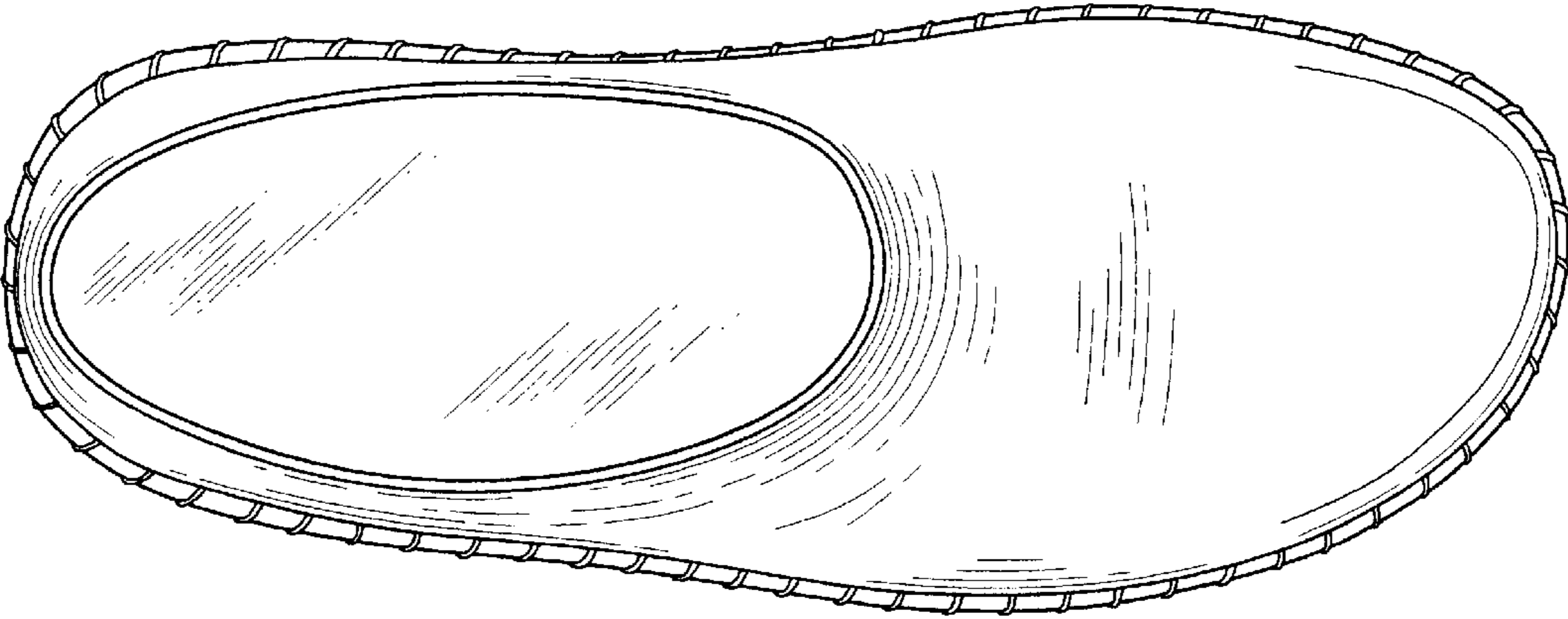

Fig. 2

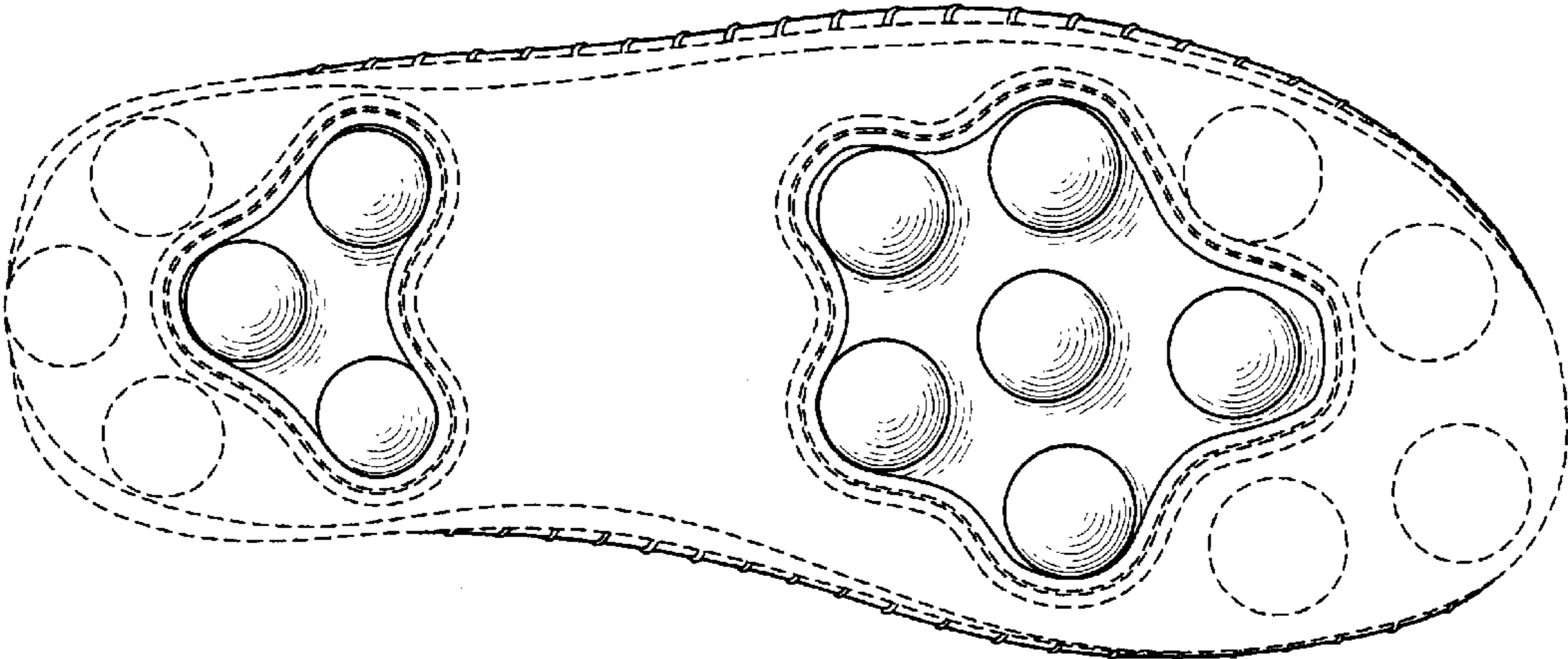

Fig. 3

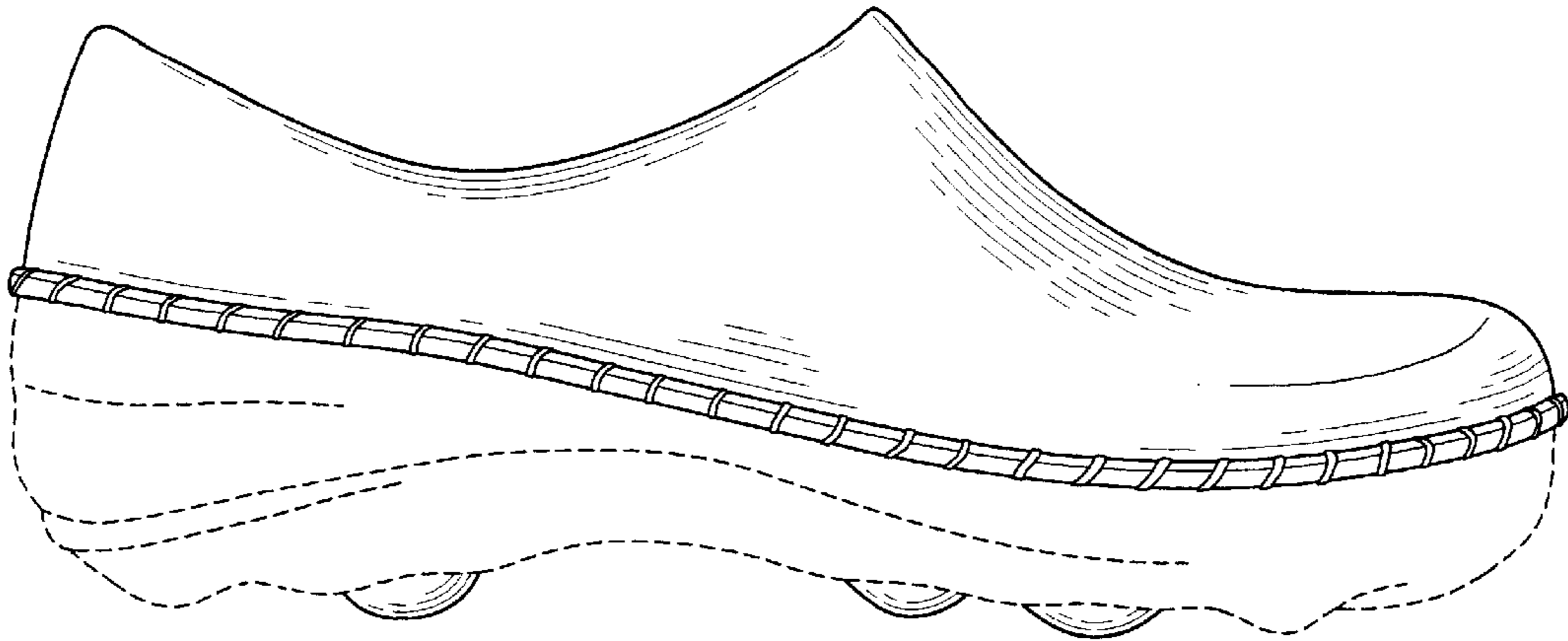

Fig. 4

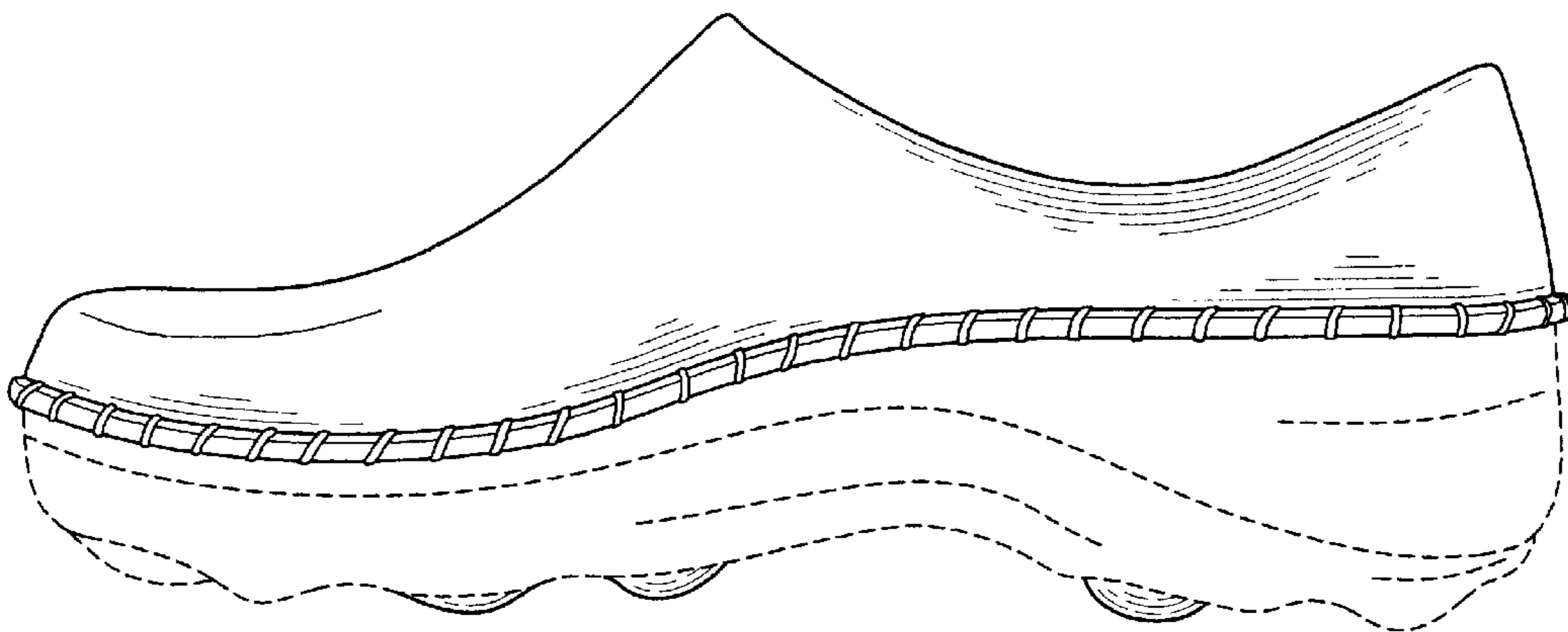

Fig. 5

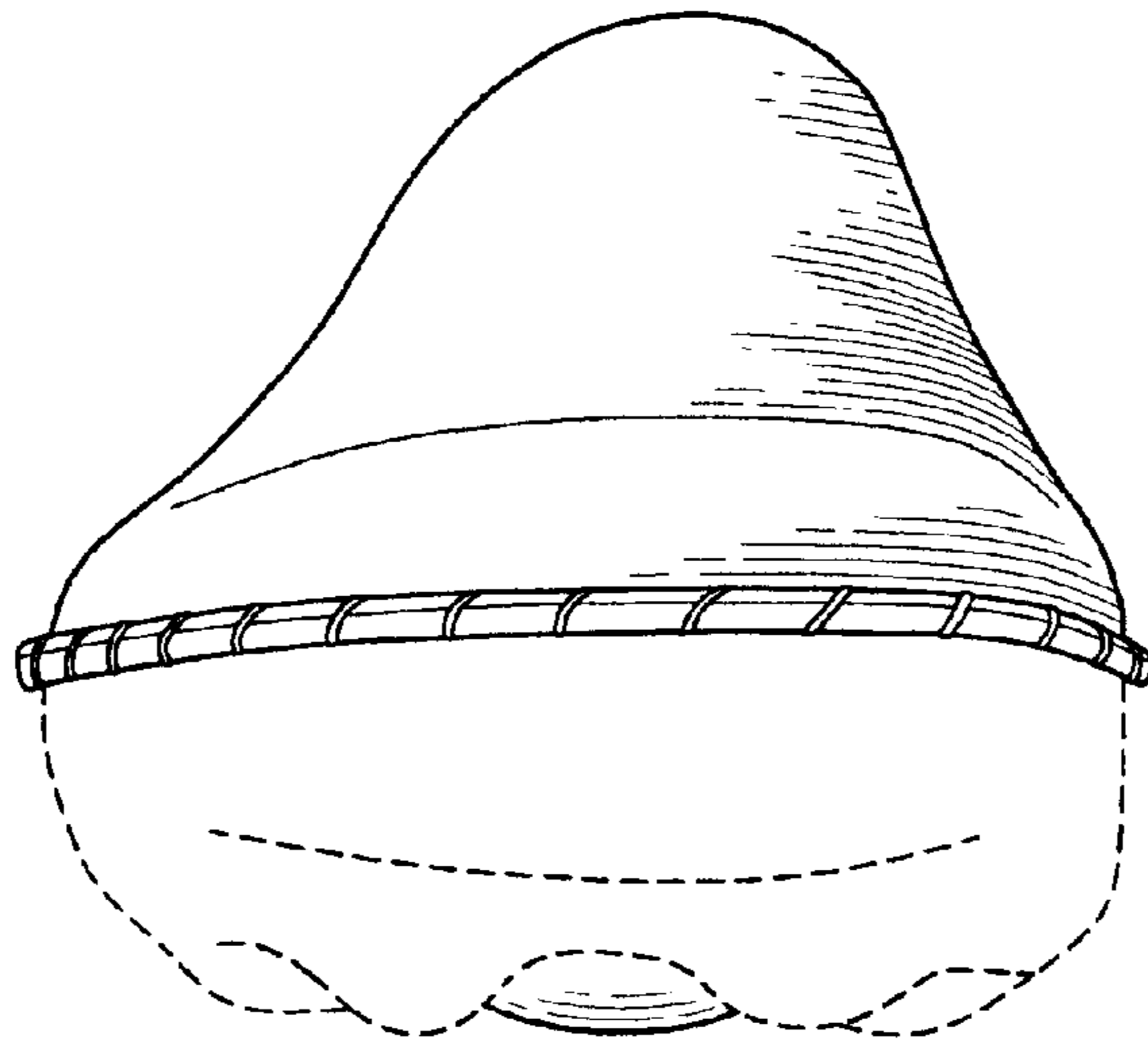

Fig. 6

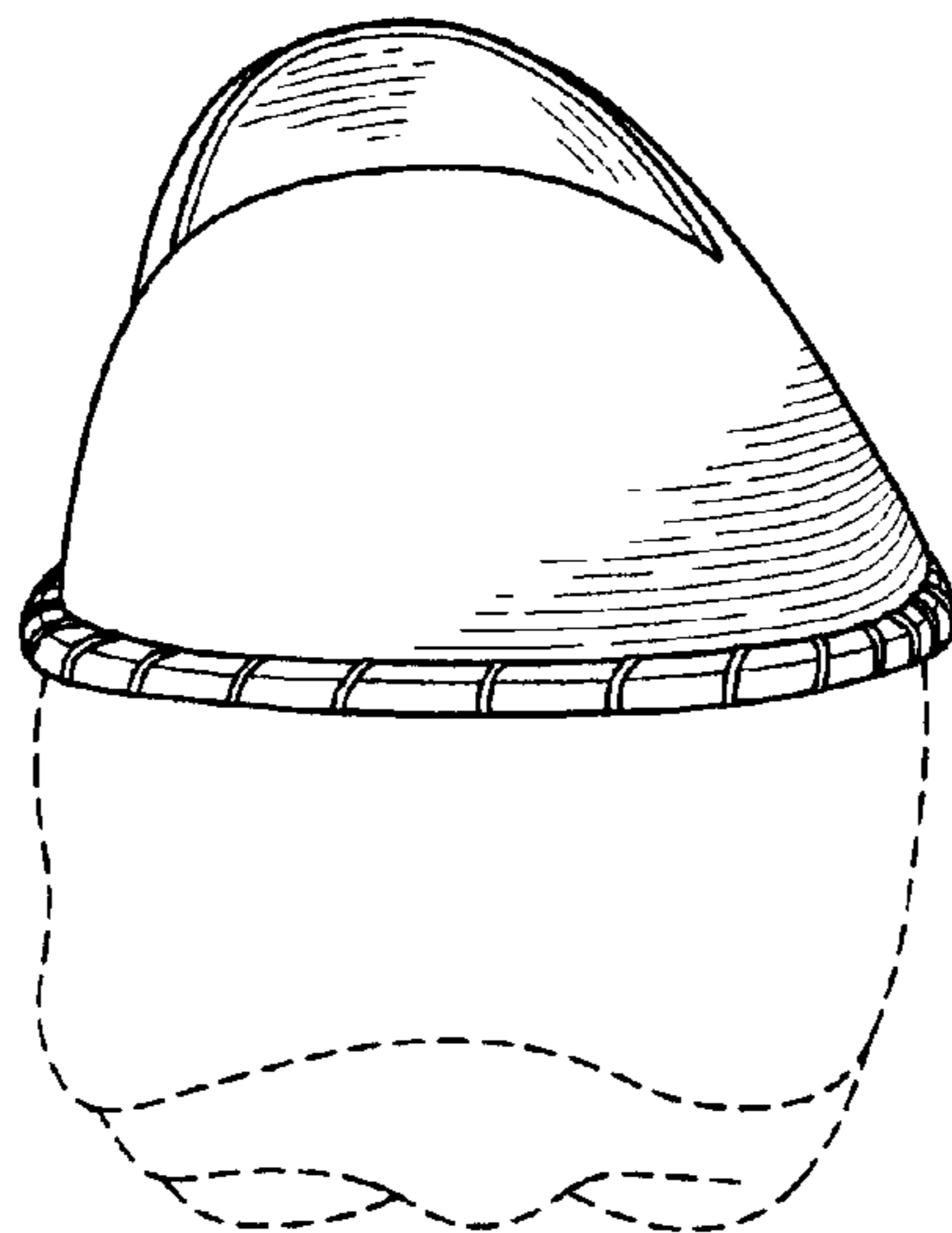

Fig. 7