



US00D516278S

(12) **United States Design Patent**
Murray et al.

(10) **Patent No.:** **US D516,278 S**
(45) **Date of Patent:** **** Mar. 7, 2006**

(54) **GOLF OVERSHOE**

D344,621 S * 3/1994 Pereira, Sr. D2/909
6,038,792 A * 3/2000 Hauter 36/133

(76) Inventors: **Dennis Murray**, 1115 Pembroke St.,
Uniondale, NY (US) 11553; **Julio Ortiz**, 1115 Pembroke St., Uniondale,
NY (US) 11553; **Donnell Raye**, 1115
Pembroke St., Uniondale, NY (US)
11553

* cited by examiner

Primary Examiner—Stella Reid
Assistant Examiner—Rashida C. McCoy
(74) *Attorney, Agent, or Firm*—Mark Ashley Crossley;
Crossley Patent Law

(**) **Term:** **14 Years**

(57) **CLAIM**

(21) **Appl. No.:** **29/226,167**

The ornamental design for a golf overshoe, as shown and described.

(22) **Filed:** **Mar. 25, 2005**

DESCRIPTION

(51) **LOC (8) Cl.** **02-04**

(52) **U.S. Cl.** **D2/909**

(58) **Field of Classification Search** D2/909,
D2/902, 907; 36/7.3, 133

See application file for complete search history.

FIG. 1 is a left side elevation view of a golf overshoe showing our new design;
FIG. 2 is a right side elevation view;
FIG. 3; is a front elevation view;
FIG. 4 is a rear elevation view;
FIG. 5 is a top plan view; and,
FIG. 6 is a bottom plan view of a golf overshoe showing our new design.

(56) **References Cited**

U.S. PATENT DOCUMENTS

D127,991 S 7/1941 Feinberg
3,486,248 A * 12/1969 Iversen et al. 36/7.3
3,559,309 A * 2/1971 Taylor 36/7.3
4,010,558 A * 3/1977 Slusher 36/7.3

The broken lines of an exemplary users ankle are for illustrative purposes only and form no part of the claimed design.

1 Claim, 2 Drawing Sheets

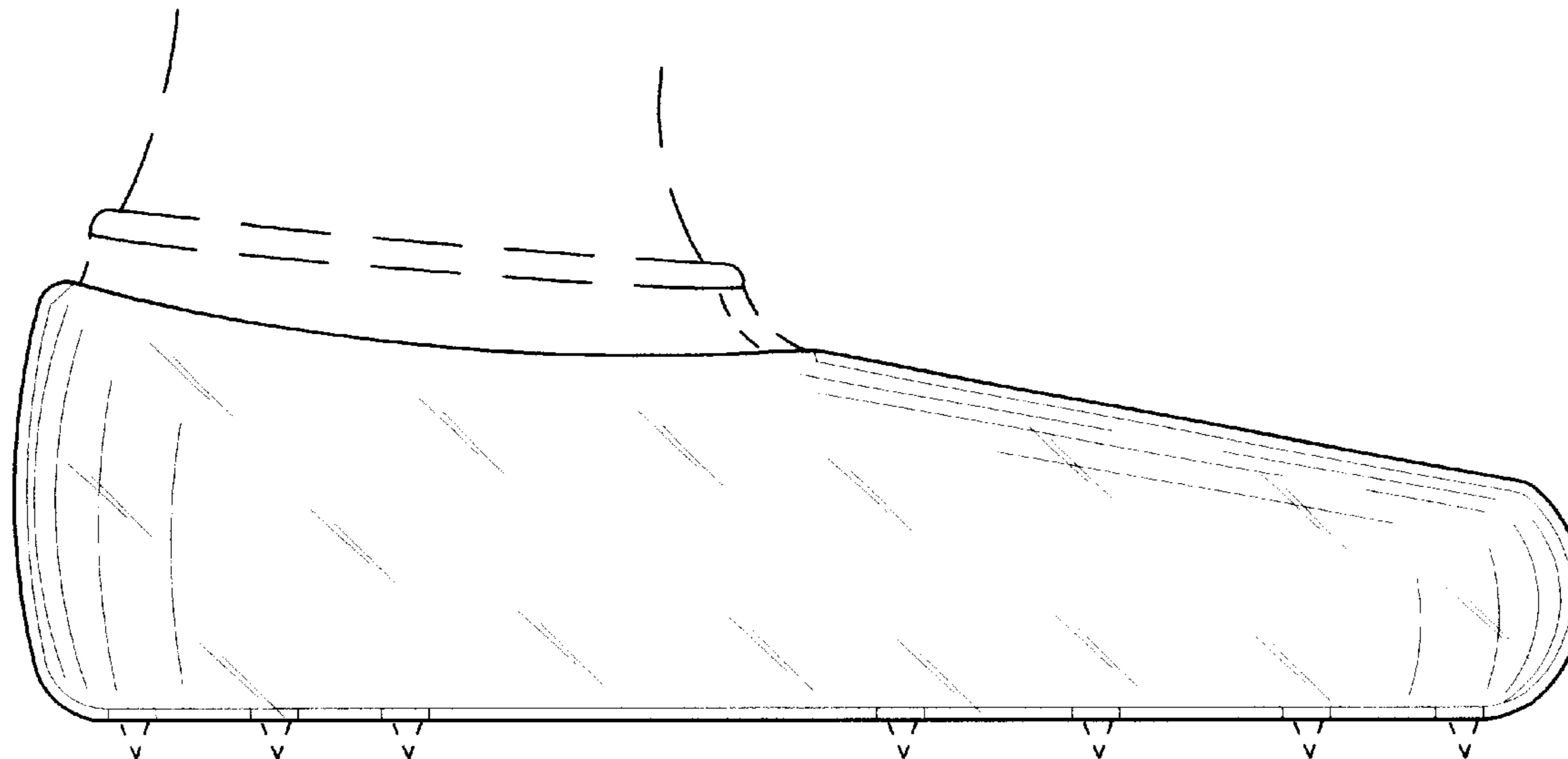

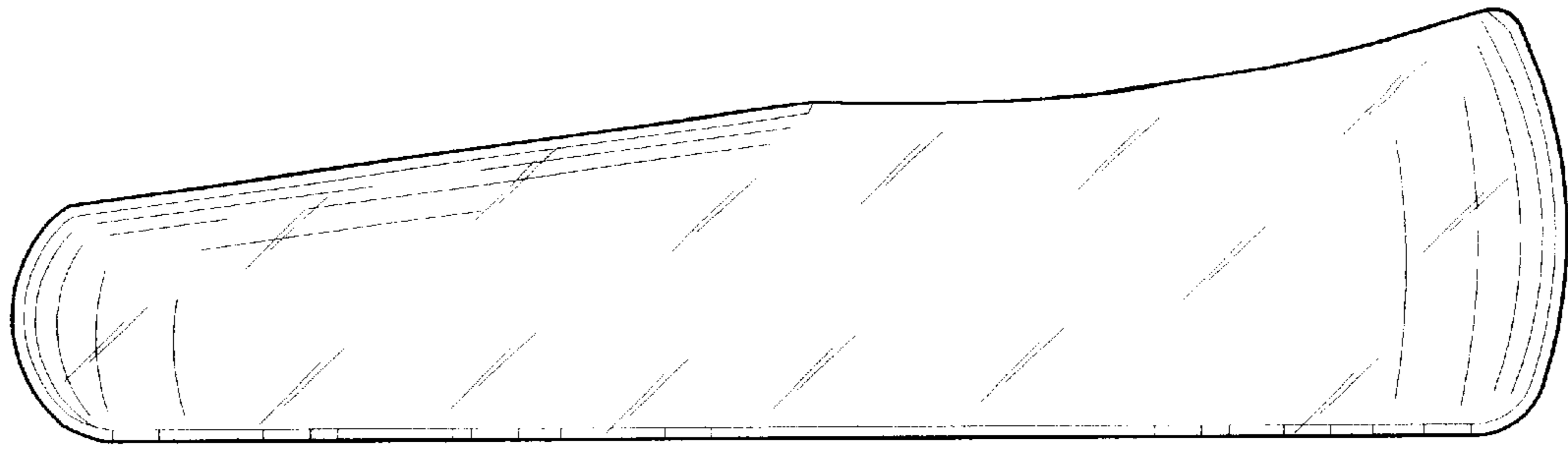

FIG. 1

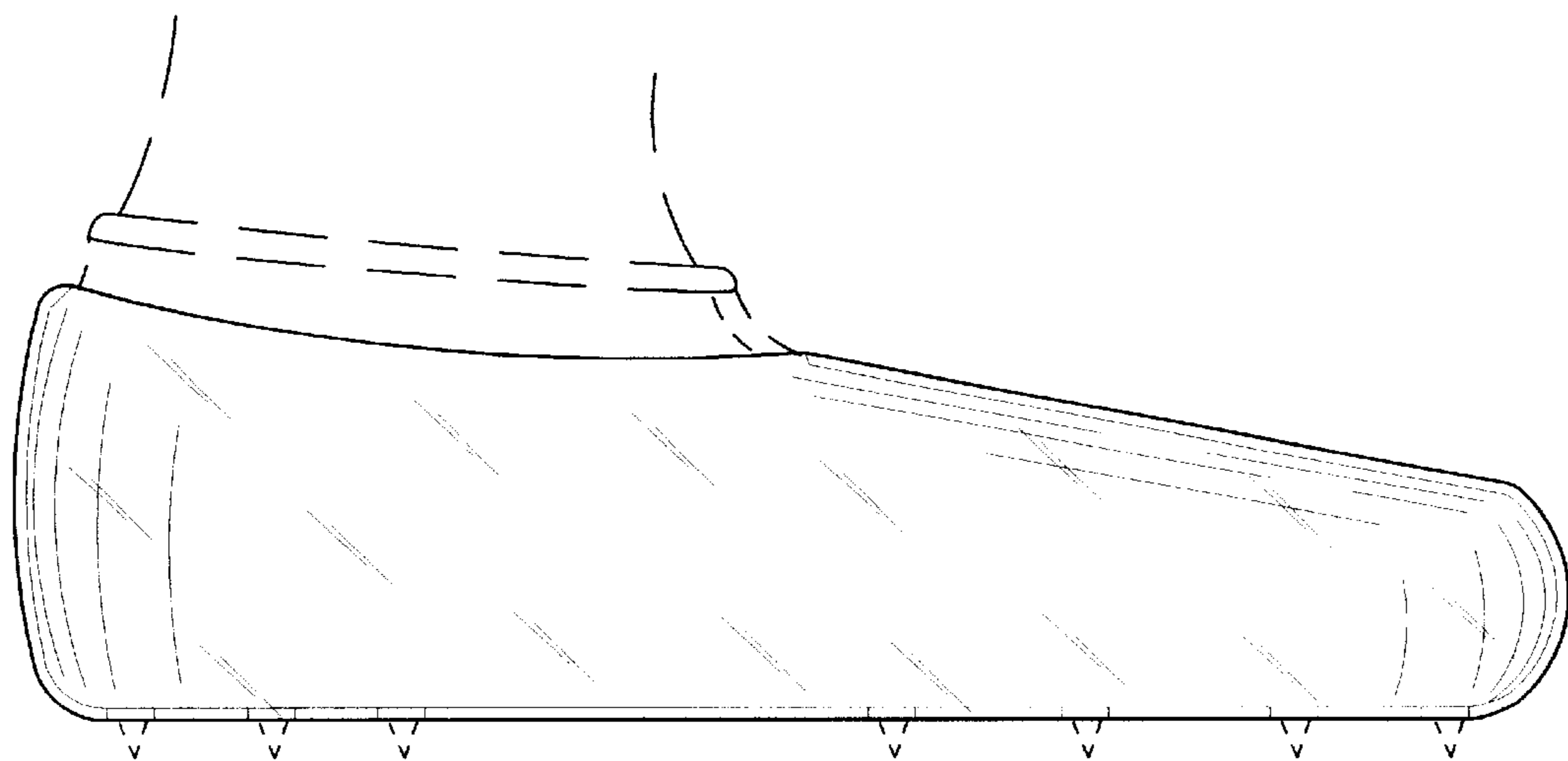

FIG. 2

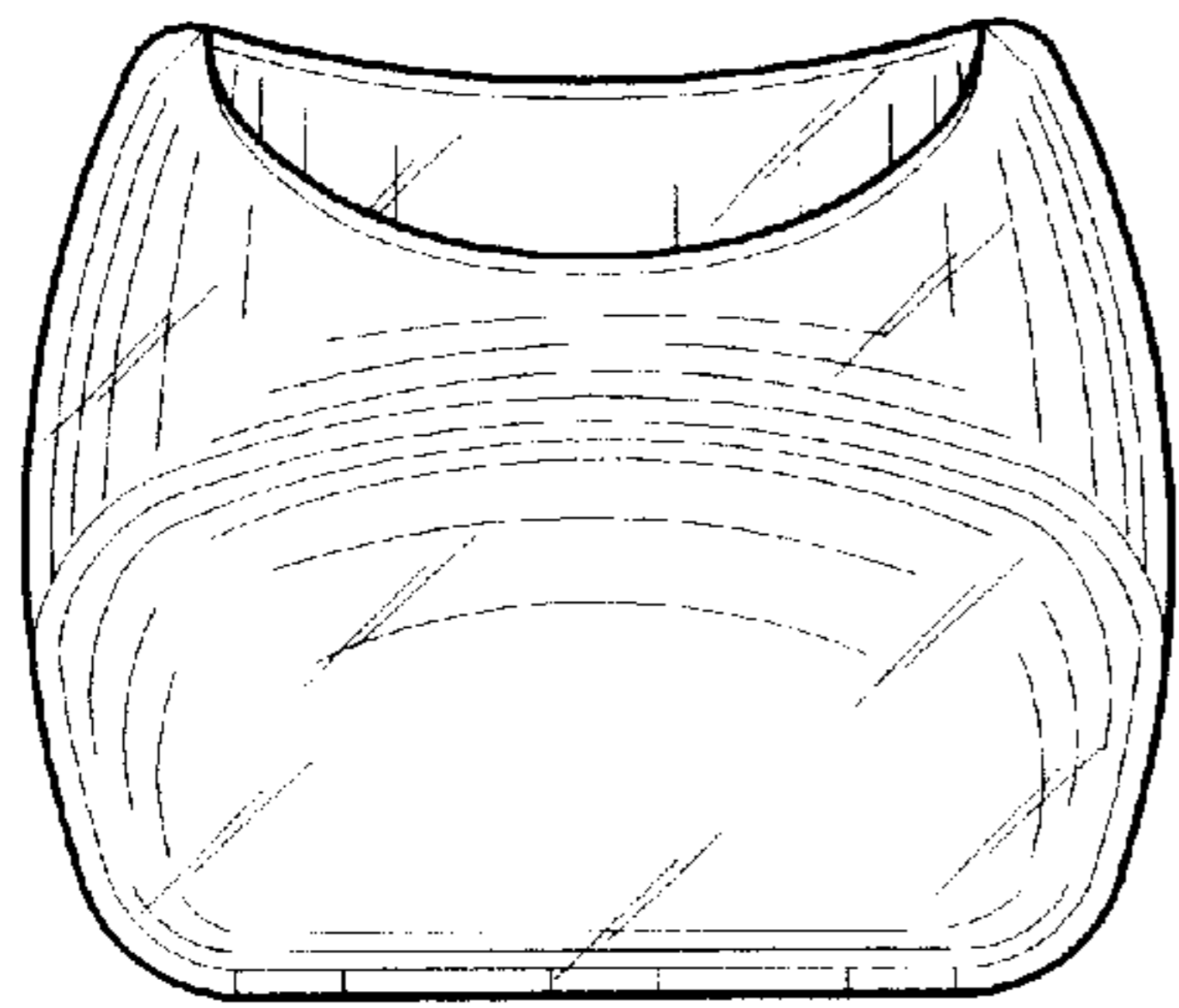

FIG. 3

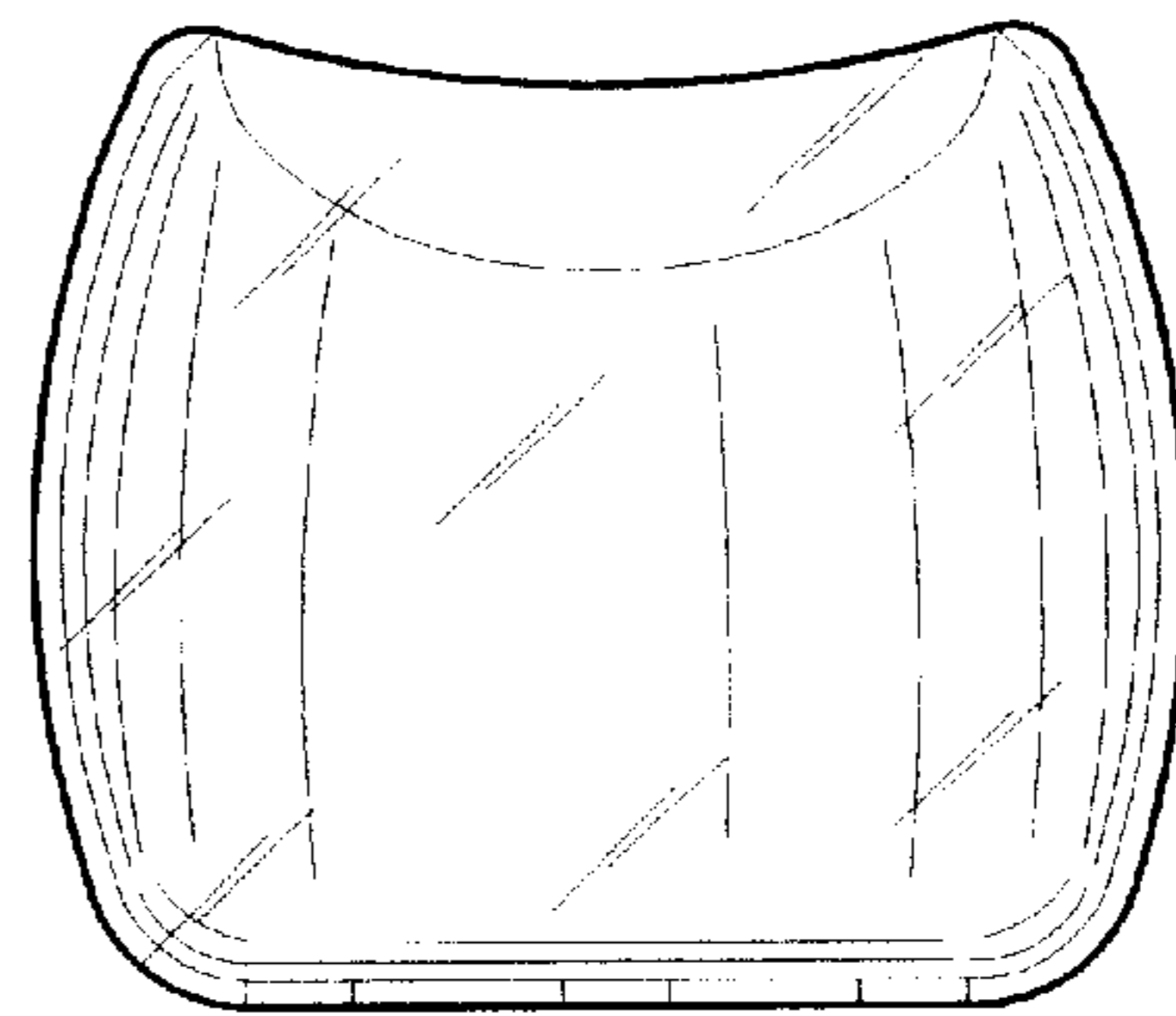

FIG. 4

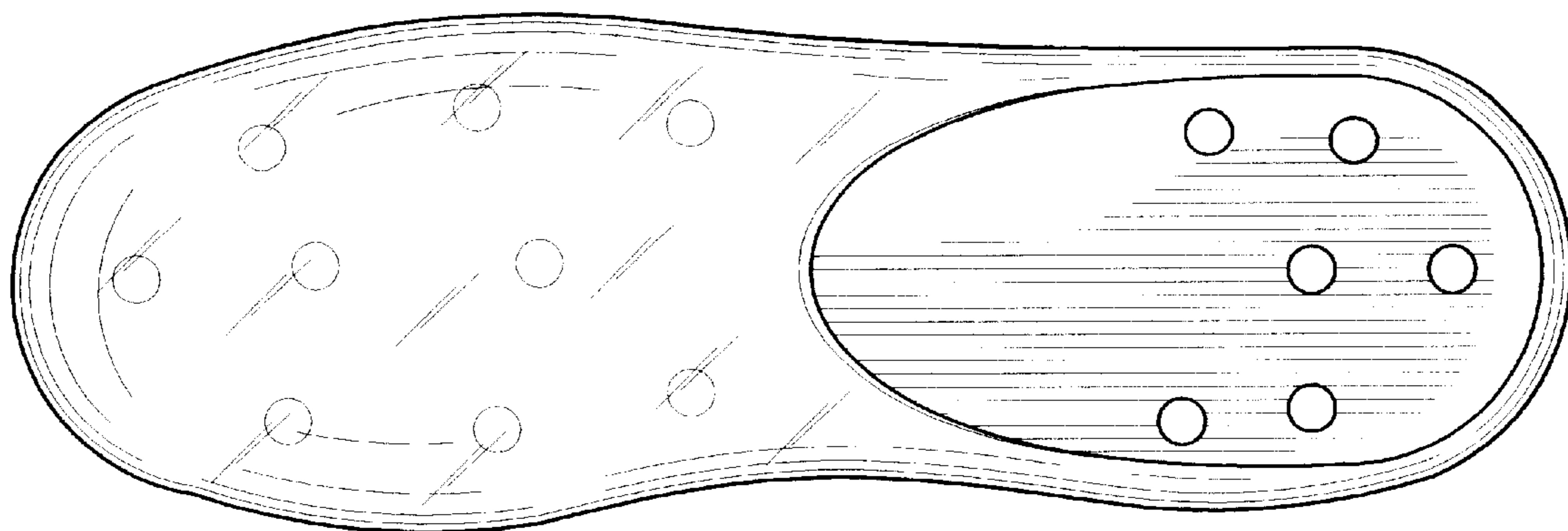

FIG. 5

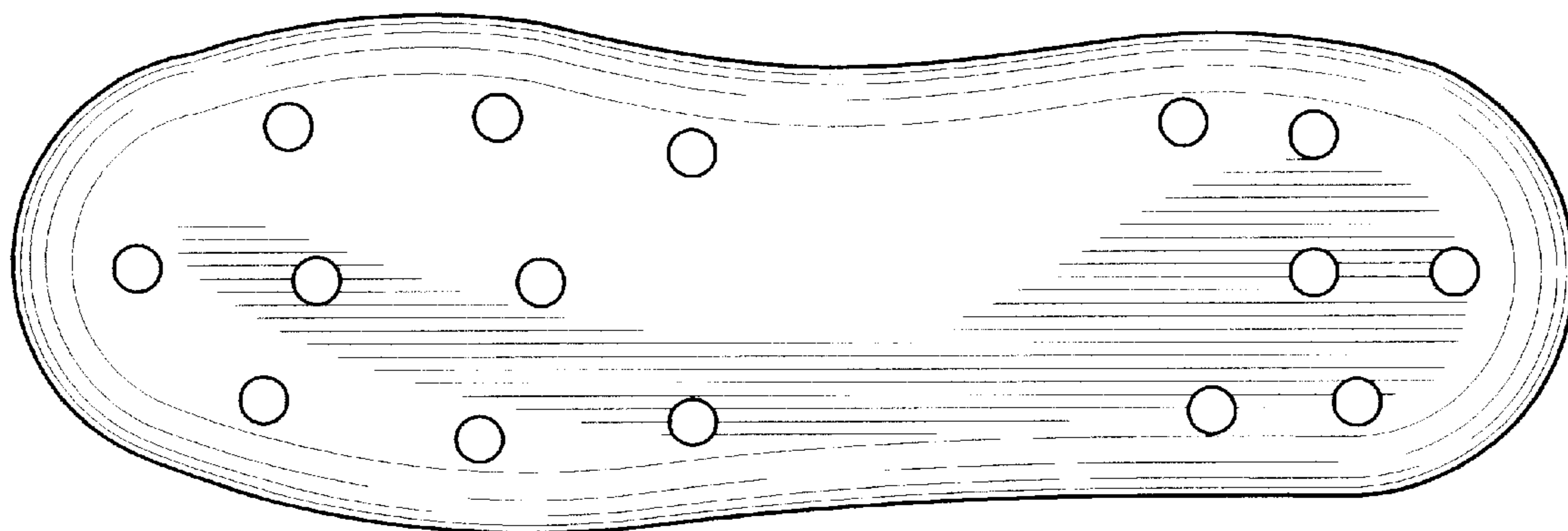

FIG. 6