



US00D516256S

(12) **United States Design Patent**  
**Dymburt**

(10) **Patent No.:** **US D516,256 S**  
(45) **Date of Patent:** **\*\* Feb. 28, 2006**

(54) **ANIMAL LEG WARMER**

(76) **Inventor:** **Maxene Dymburt**, 12 Dunston Dr.,  
East Brunswick, NJ (US) 08816

(\*\*) **Term:** **14 Years**

(21) **Appl. No.:** **29/215,595**

(22) **Filed:** **Oct. 21, 2004**

(51) **LOC (8) Cl.** ..... **30-01**

(52) **U.S. Cl.** ..... **D30/145**

(58) **Field of Classification Search** ..... D30/145,  
D30/146; D29/120.1, 121.2; 2/242, 22, 919,  
2/62, 911; 604/312; D24/190, 192; 36/2 R,  
36/2 B; D2/901, 983; 128/DIG. 20; 602/13,  
602/23, 62, 25-27

See application file for complete search history.

(56) **References Cited**

**U.S. PATENT DOCUMENTS**

1,708,144 A	*	4/1929	Martin	.....	36/2 R
D108,342 S	*	2/1938	Morrison	.....	D2/901
2,125,451 A	*	8/1938	Kolliner	.....	36/2 R
2,246,100 A	*	6/1941	Marzani	.....	54/82
3,074,405 A	*	1/1963	Duensing	.....	604/312
3,193,984 A	*	7/1965	Schubert	.....	54/82

4,382,301 A	*	5/1983	Hightower, Jr.	.....	2/22
D290,302 S	*	6/1987	Campbell	.....	D2/901
4,791,777 A	*	12/1988	Sacane	.....	54/80.4
D313,674 S	*	1/1991	Sharpe	.....	D29/120.1
5,010,597 A	*	4/1991	Glover	.....	2/242
5,137,508 A	*	8/1992	Engman	.....	602/79
D352,369 S	*	11/1994	Figoni	.....	D30/144
6,561,136 B1	*	5/2003	Kuntz	.....	119/712

\* cited by examiner

*Primary Examiner*—Alan P. Douglas

*Assistant Examiner*—Susan Moon Lee

(74) *Attorney, Agent, or Firm*—Daniel Kirshner

(57) **CLAIM**

The ornamental design for an animal leg warmer, as shown.

**DESCRIPTION**

FIG. 1 is a perspective view of the animal leg warmer showing the design.

FIG. 2 is a top plan view thereof;

FIG. 3 is a bottom plan view thereof;

FIG. 4 is interior view of the invention with the invention shown in its open configuration;

FIG. 5 is a front elevational view thereof; and,

FIG. 6 is a back elevational view thereof.

**1 Claim, 3 Drawing Sheets**

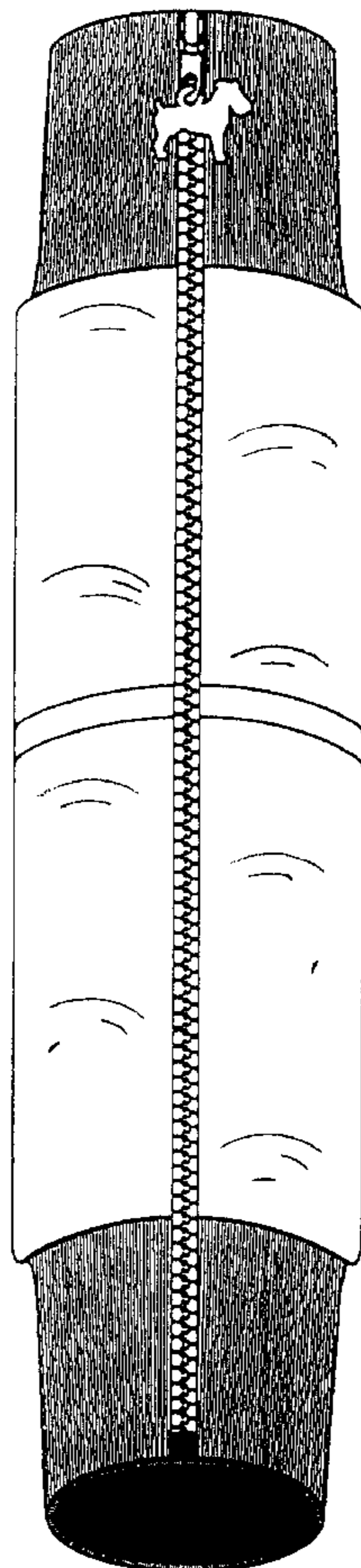

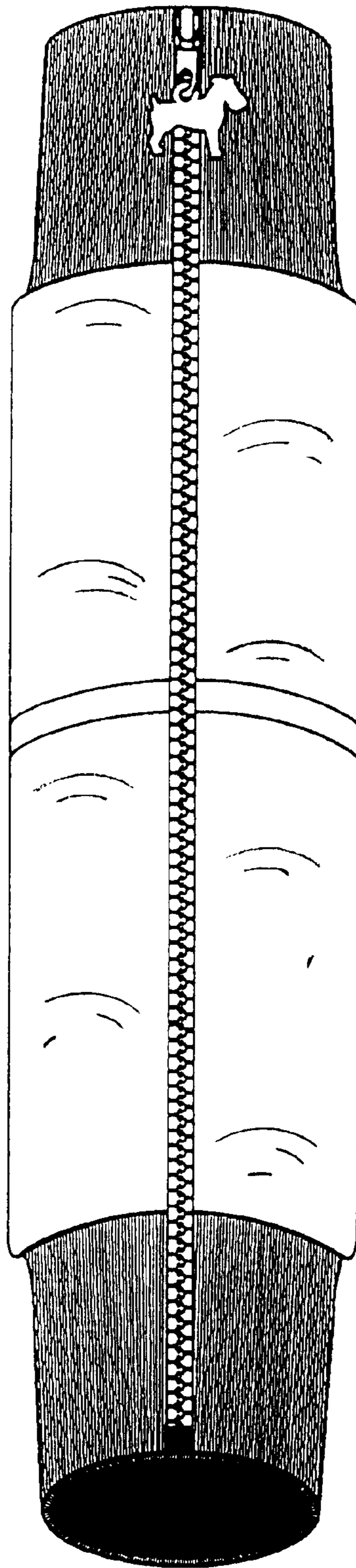

Fig. 1

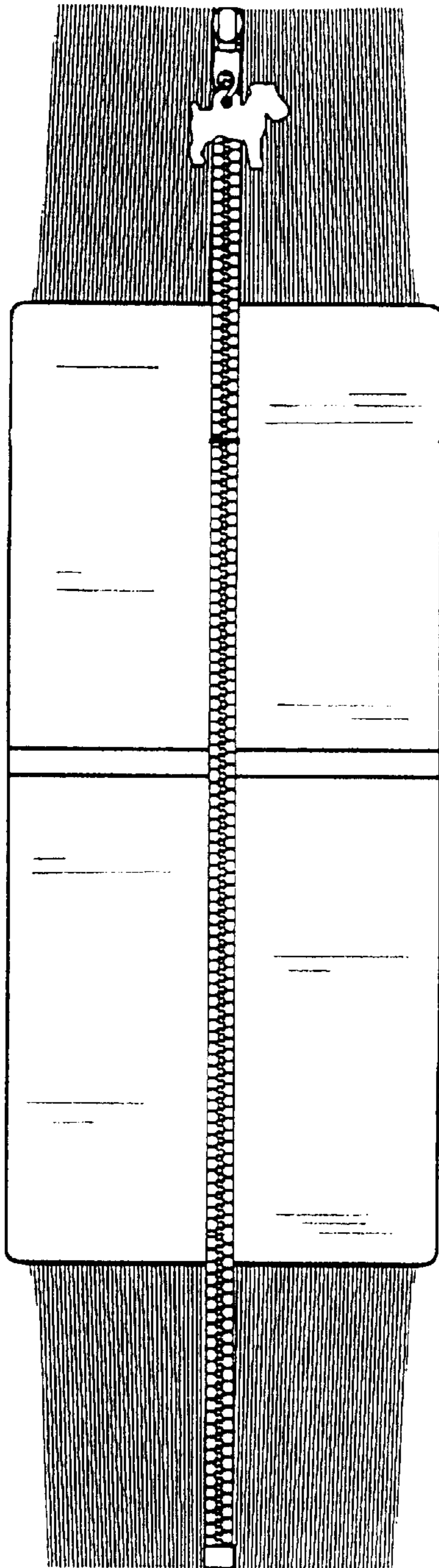

Fig. 2

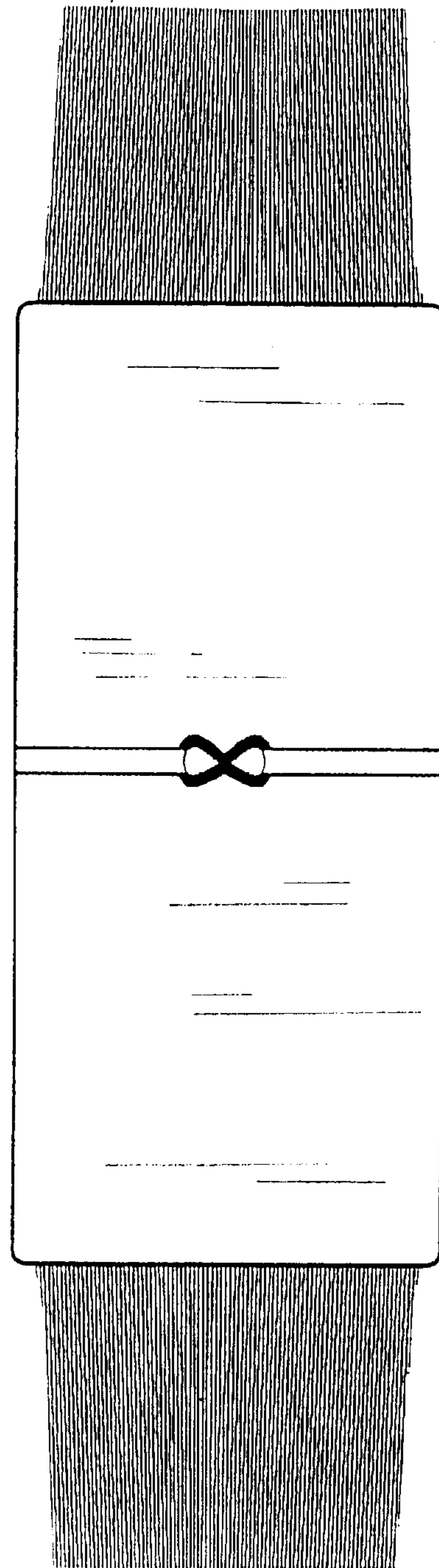

Fig. 3

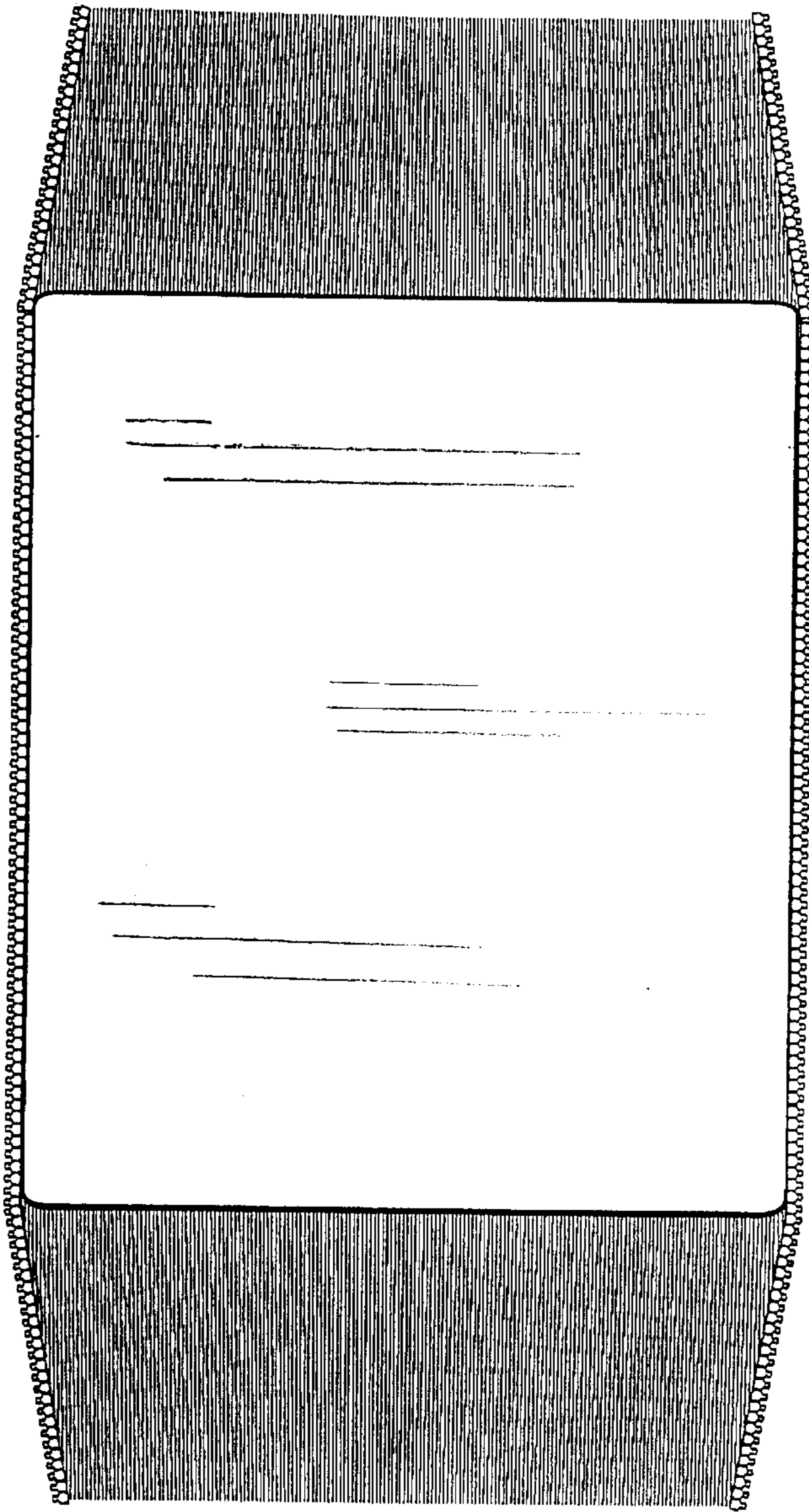

Fig. 4

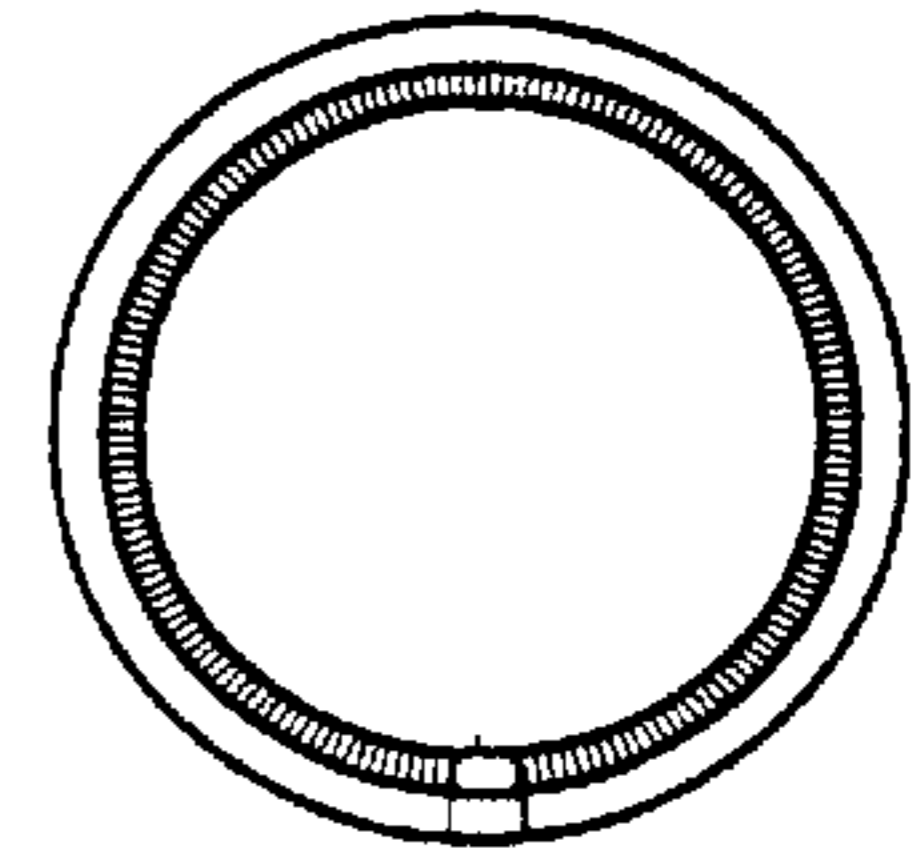

Fig. 5

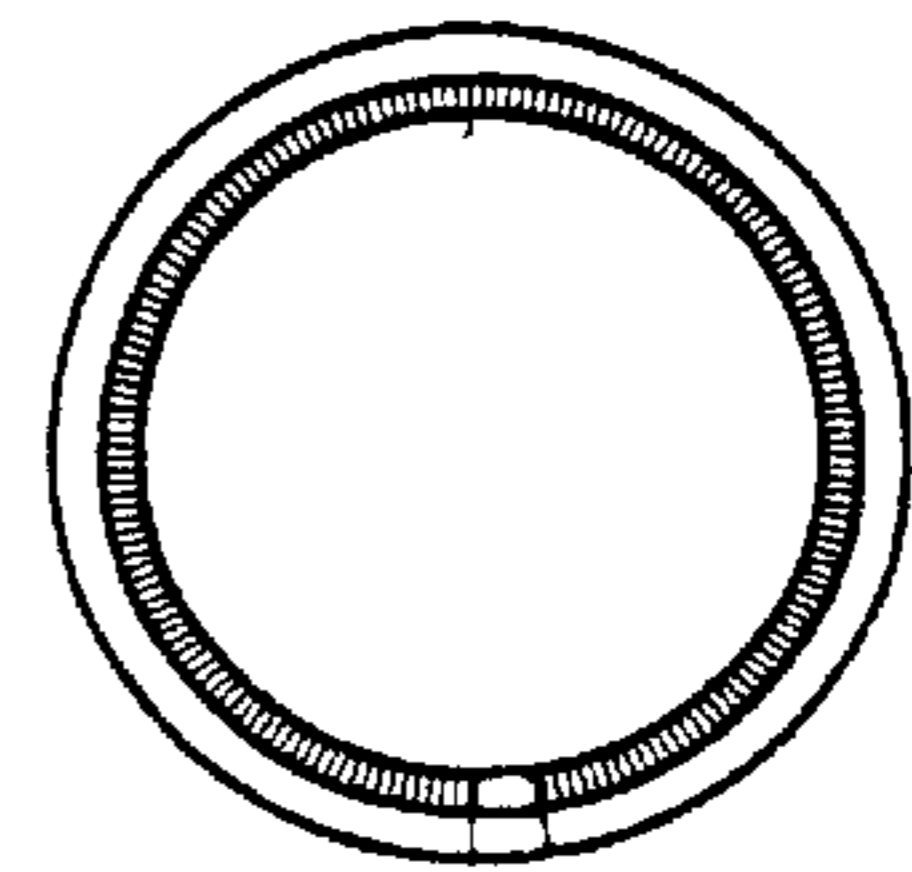

Fig. 6