

US00D516252S

(12) **United States Design Patent**
Farshid et al.

(10) **Patent No.: US D516,252 S**
(45) **Date of Patent: ** Feb. 28, 2006**

(54) **UPPER BODY PROTECTIVE ENSEMBLE**

D494,323 S * 8/2004 Weller D29/100
2003/0066116 A1 * 4/2003 Graves et al. 2/2.5

(75) Inventors: **Amir Farshid**, Ottawa (CA); **Robert Beland**, Ottawa (CA)

OTHER PUBLICATIONS

Body protectors, page unidentified, Spalding Catalog, 1966.*

(73) Assignee: **Med-Eng Systems Inc.**, Ontario (CA)

* cited by examiner

(**) Term: **14 Years**

(21) Appl. No.: **29/220,984**

Primary Examiner—Gary D. Watson
Assistant Examiner—T. Chase Nelson

(22) Filed: **Jan. 7, 2005**

(74) *Attorney, Agent, or Firm*—Woodard, Emhardt, Moriarty, McNett & Henry LLP

(51) **LOC (8) Cl.** **29-02**

(52) **U.S. Cl.** **D29/100; D29/101.4**

(57) **CLAIM**

(58) **Field of Classification Search** D29/100,
D29/101.1, 101.2, 101.3, 101.4, 101.5; D2/829;
2/2.5, 92, 102, 455, 456, 462, 463, 464, 913,
2/24, 467; 441/88, 106

The ornamental design for an upper body protective ensemble, as shown and described.

See application file for complete search history.

DESCRIPTION

(56) **References Cited**

FIG. 1 is a front view of the upper body protective ensemble embodying the design;
FIG. 2 is a rear view thereof;
FIG. 3 is a top view thereof;
FIG. 4 is a right-side view thereof;
FIG. 5 is a left-side view thereof; and,
FIG. 6 is a front and right-side perspective view thereof.
The alternating dot and dash lines and the dashed lines shown in FIGS. 1 to 6 show elements that are part of the environment of the design and form no part of the design claimed.

U.S. PATENT DOCUMENTS

- 932,352 A * 8/1909 Sullivan D29/101.3
- 4,697,285 A * 10/1987 Sylvester 2/463
- 4,917,372 A * 4/1990 Zeitlin 2/2.5
- 5,479,659 A * 1/1996 Bachner, Jr. 2/2.5
- 5,495,621 A * 3/1996 Kibbee 2/2.5
- 5,530,966 A * 7/1996 West 2/2.5
- 6,035,452 A * 3/2000 Braxton 2/24
- 6,098,196 A * 8/2000 Logan 2/463
- D475,813 S * 6/2003 Moreno D29/100
- D493,258 S * 7/2004 Beland D29/100

1 Claim, 5 Drawing Sheets



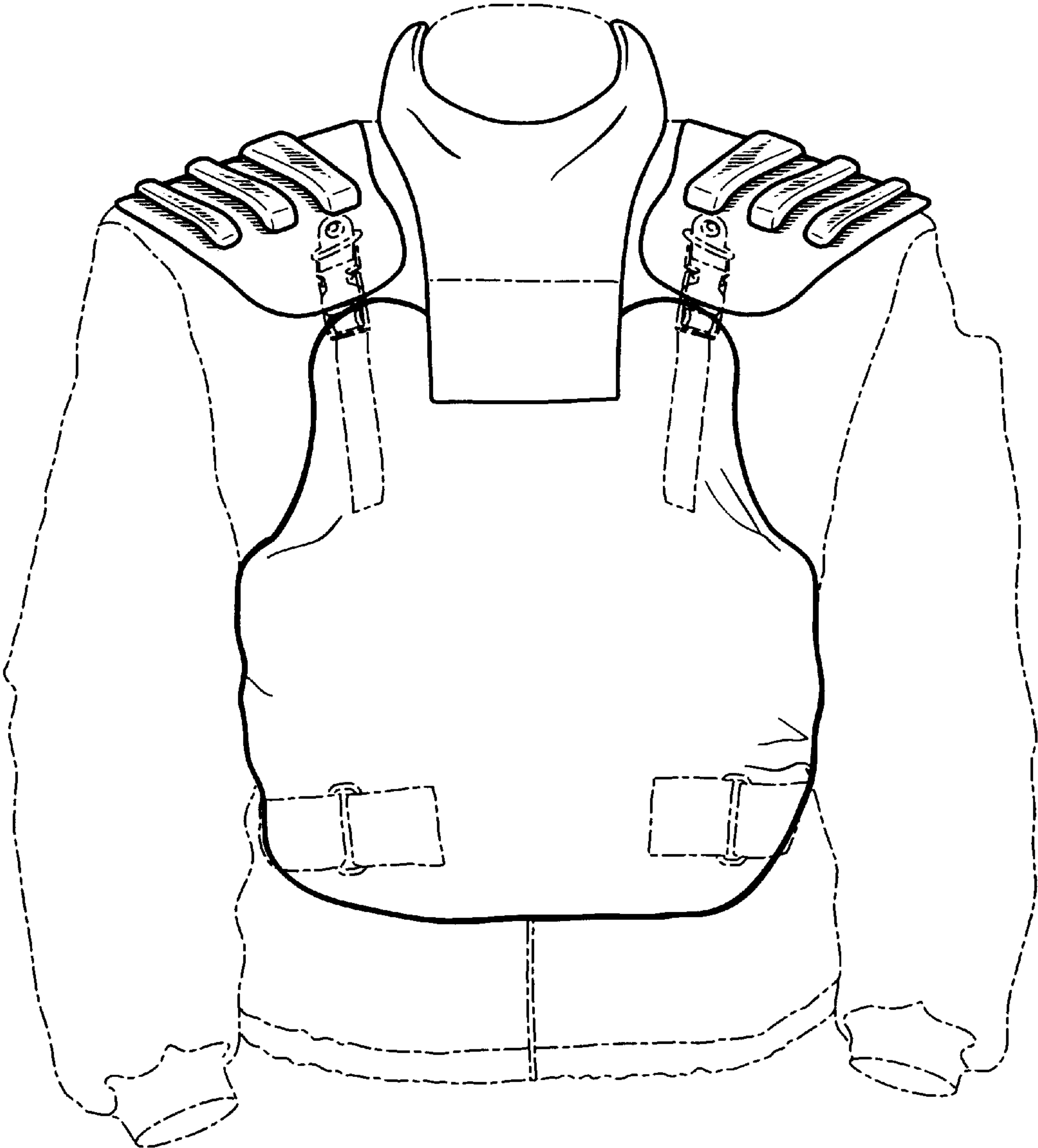

FIG. 1

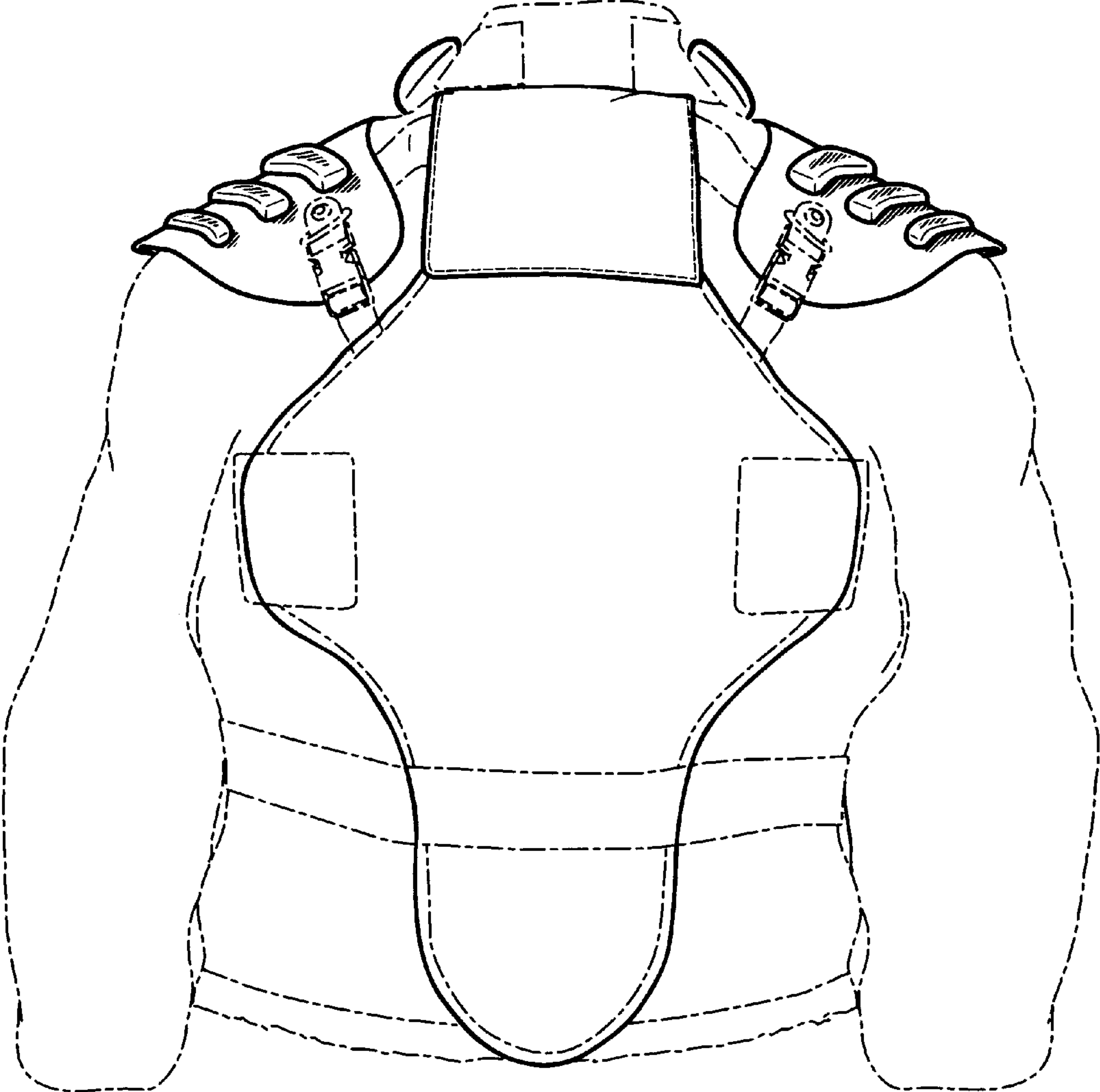

FIG. 2

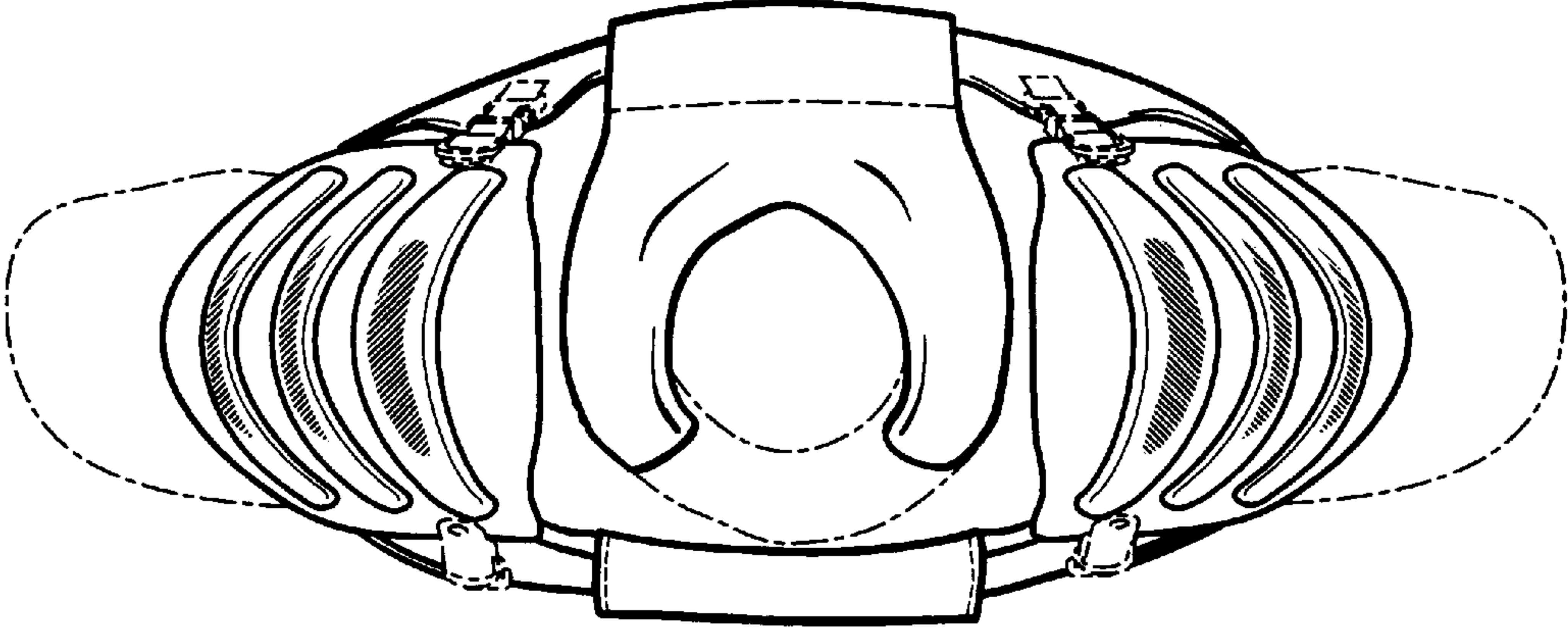

FIG. 3

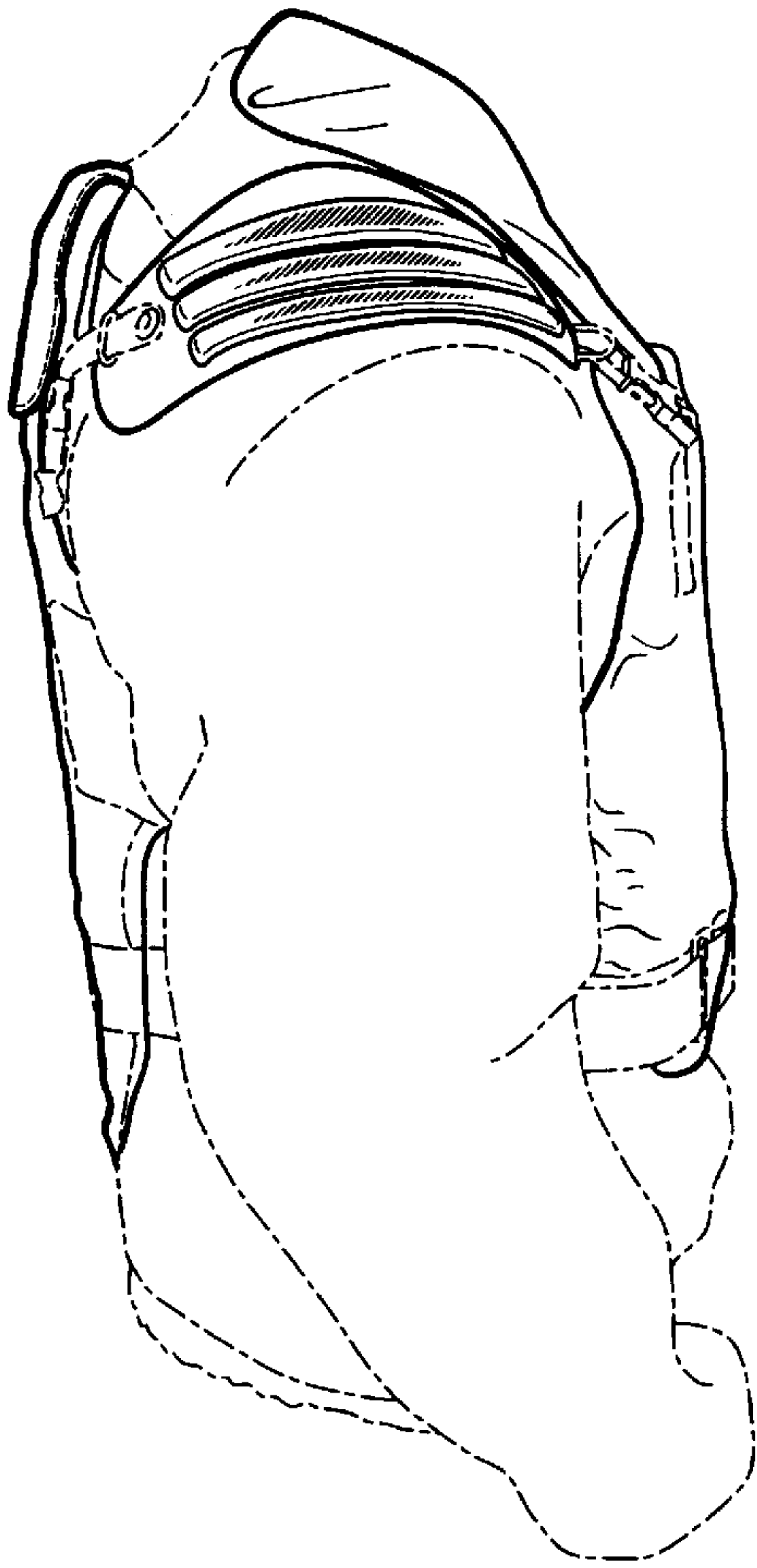

FIG. 4

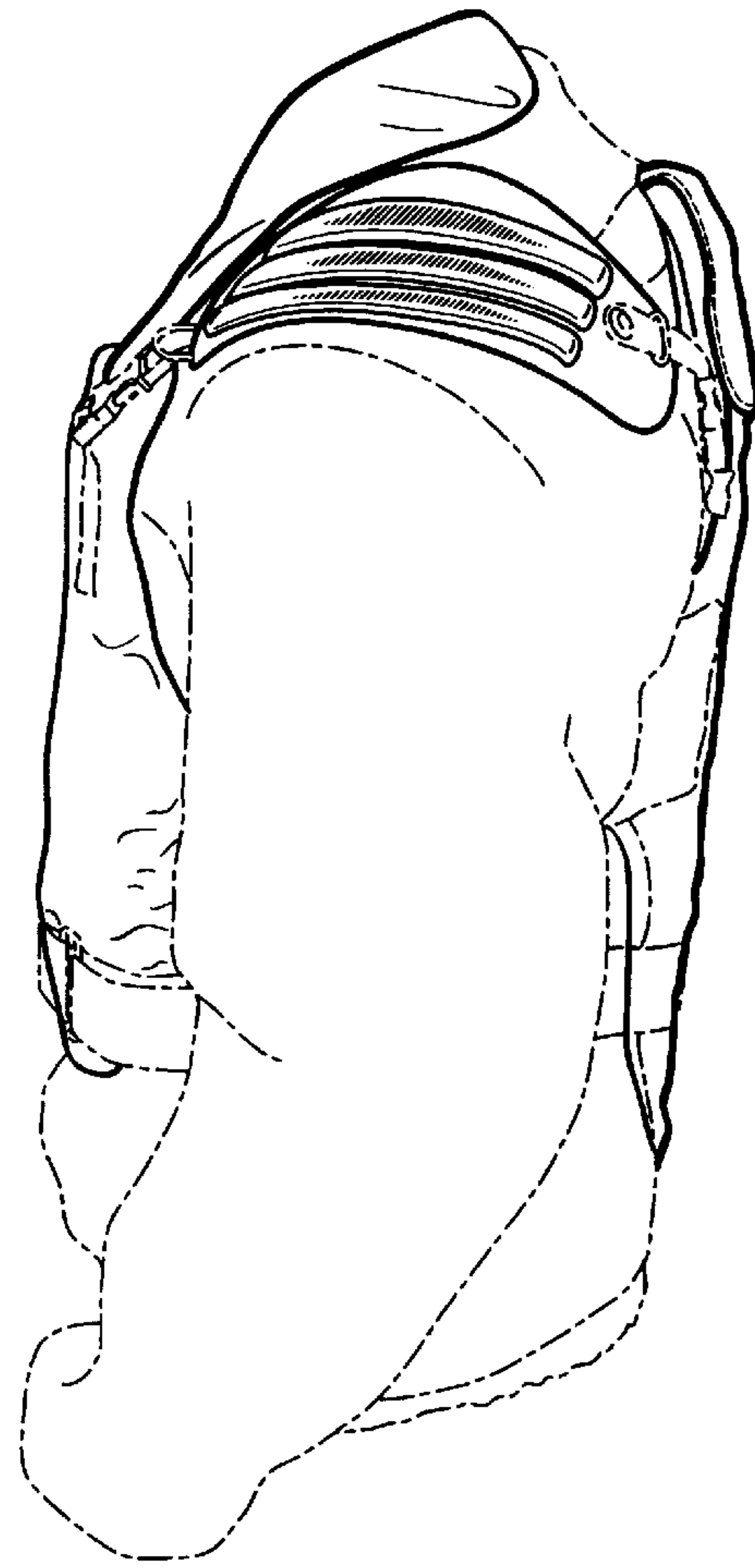

FIG. 5



FIG. 6