



US00D516196S

(12) **United States Design Patent**  
**Johnson**

(10) **Patent No.:** **US D516,196 S**  
(45) **Date of Patent:** **\*\* Feb. 28, 2006**

(54) **ARCH FIREPLACE SURROUND**  
(75) Inventor: **Timothy Wayne Johnson**, Janesville,  
MN (US)  
(73) Assignee: **HNI Technologies Inc.**, Muscatine, IA  
(US)

1,858,967 A 5/1932 Pettiegrew  
2,103,171 A 12/1937 Nilson  
4,433,518 A 2/1984 Rice  
D300,461 S \* 3/1989 Becker, Jr. .... D23/404  
D371,835 S 7/1996 Kempf et al.  
D410,537 S 6/1999 Brunner

(\*\*) Term: **14 Years**  
(21) Appl. No.: **29/210,299**  
(22) Filed: **Jul. 29, 2004**

**OTHER PUBLICATIONS**

Copy of U.S. Appl. No. 29/137,175 filed Feb. 14, 2001  
entitled "Arched Fireplace,".  
Copy of U.S. Appl. No. 29/142,363 filed May 21, 2001  
entitled "Dual-Sided Arched Fireplace and Insert".

(51) **LOC (8) Cl.** ..... **23-03**  
(52) **U.S. Cl.** ..... **D23/404**  
(58) **Field of Classification Search** ..... D23/403-406,  
D23/409-410, 415-419, 499, 396-402, 343-347,  
D23/350; D25/55, 59, 60; D7/332-335, 339-340,  
D7/347-349, 653; D8/DIG. 4; 126/500, 540,  
126/543-544, 547; 52/36.3; 16/DIG. 11;  
294/14

\* cited by examiner

*Primary Examiner*—Sandra S. Snapp  
(74) *Attorney, Agent, or Firm*—Merchant & Gould P.C.

See application file for complete search history.

(57) **CLAIM**

The ornamental design for arch fireplace surround, as shown  
and described.

(56) **References Cited**

**U.S. PATENT DOCUMENTS**

15,476 A \* 8/1856 Hunt ..... 292/261  
D3,564 S \* 6/1869 Wemyss ..... D23/404  
142,791 A \* 9/1873 Irwin ..... 126/540  
158,472 A \* 1/1875 Creamer ..... 126/500  
181,395 A \* 8/1876 Bargis et al. .... 126/500  
302,621 A 7/1884 Clawson  
785,676 A 3/1905 Luten  
1,423,352 A 7/1922 Milholen  
D68,926 S 12/1925 Mackay  
1,577,727 A 3/1926 Karge  
1,830,964 A 11/1931 Sloss

**DESCRIPTION**

FIG. 1 is a front perspective view of an arch fireplace  
surround according to the principles of the present inven-  
tion;

FIG. 2 is a front view thereof;  
FIG. 3 is a right side view thereof;  
FIG. 4 is a left side view thereof;  
FIG. 5 is a top view thereof;  
FIG. 6 is a bottom view thereof; and,  
FIG. 7 is a rear view thereof.

The broken lines shown in the drawings are for illustrative  
purposes only and form no part of the claimed design.

**1 Claim, 5 Drawing Sheets**

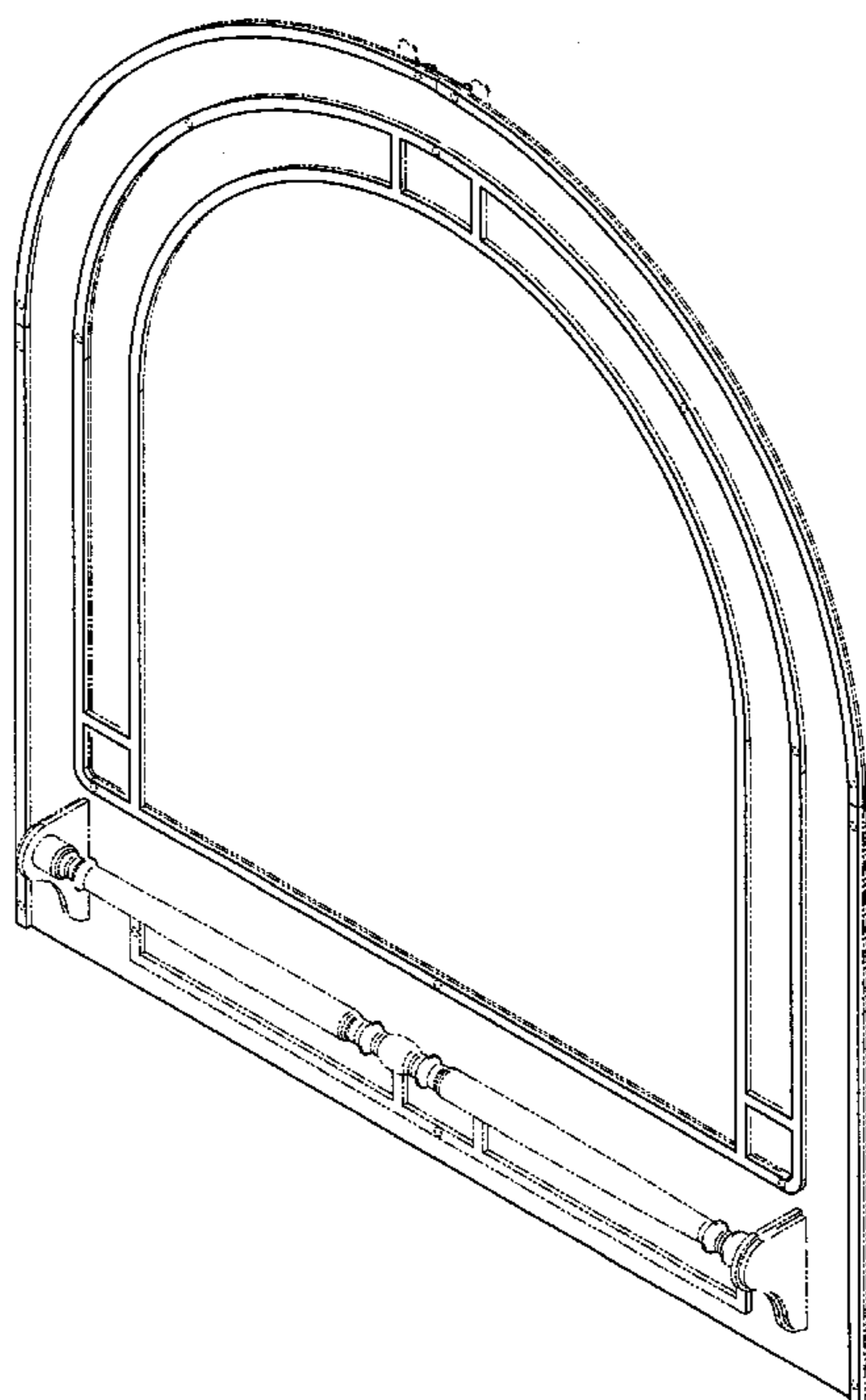

FIG. 1

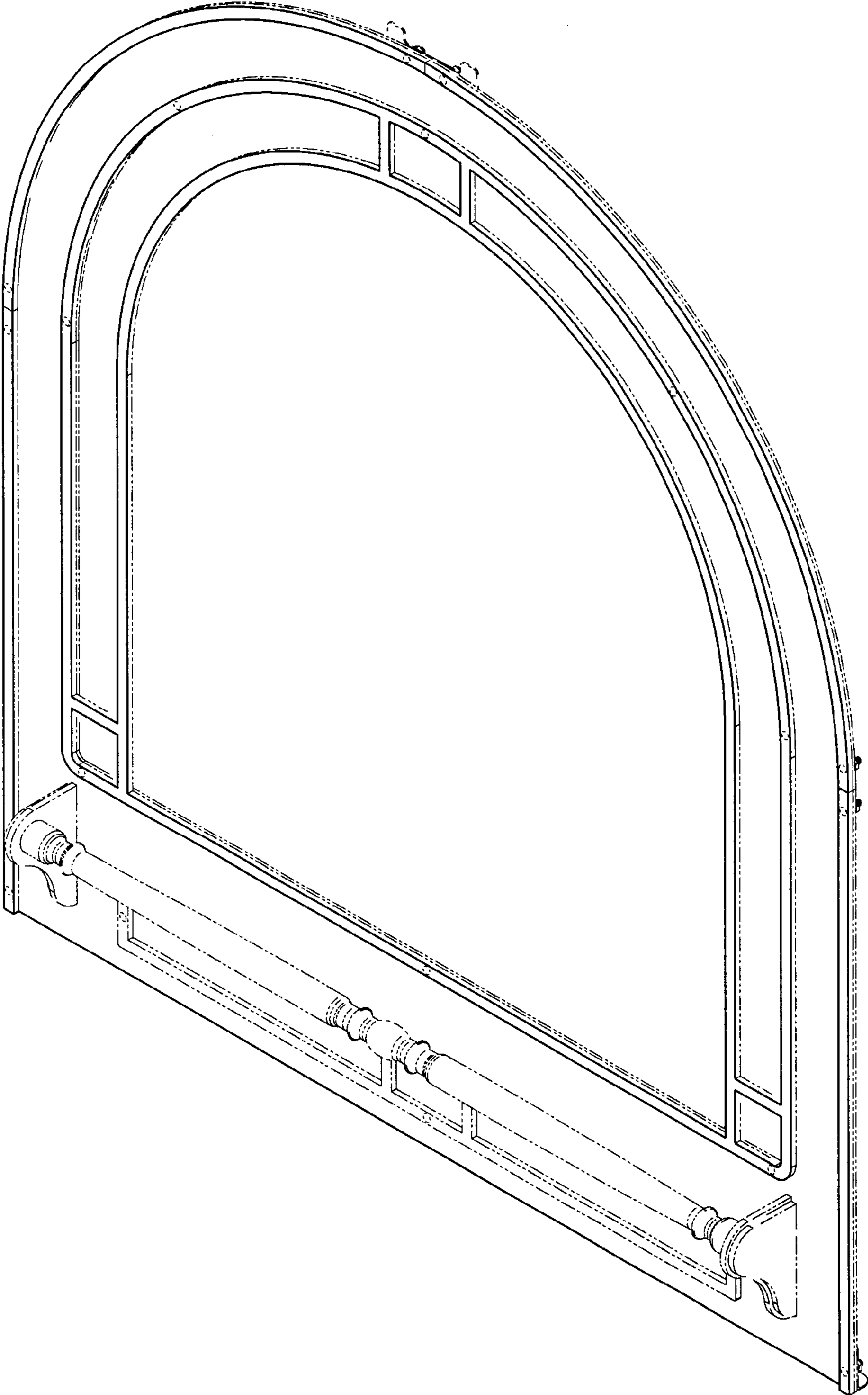

FIG.2

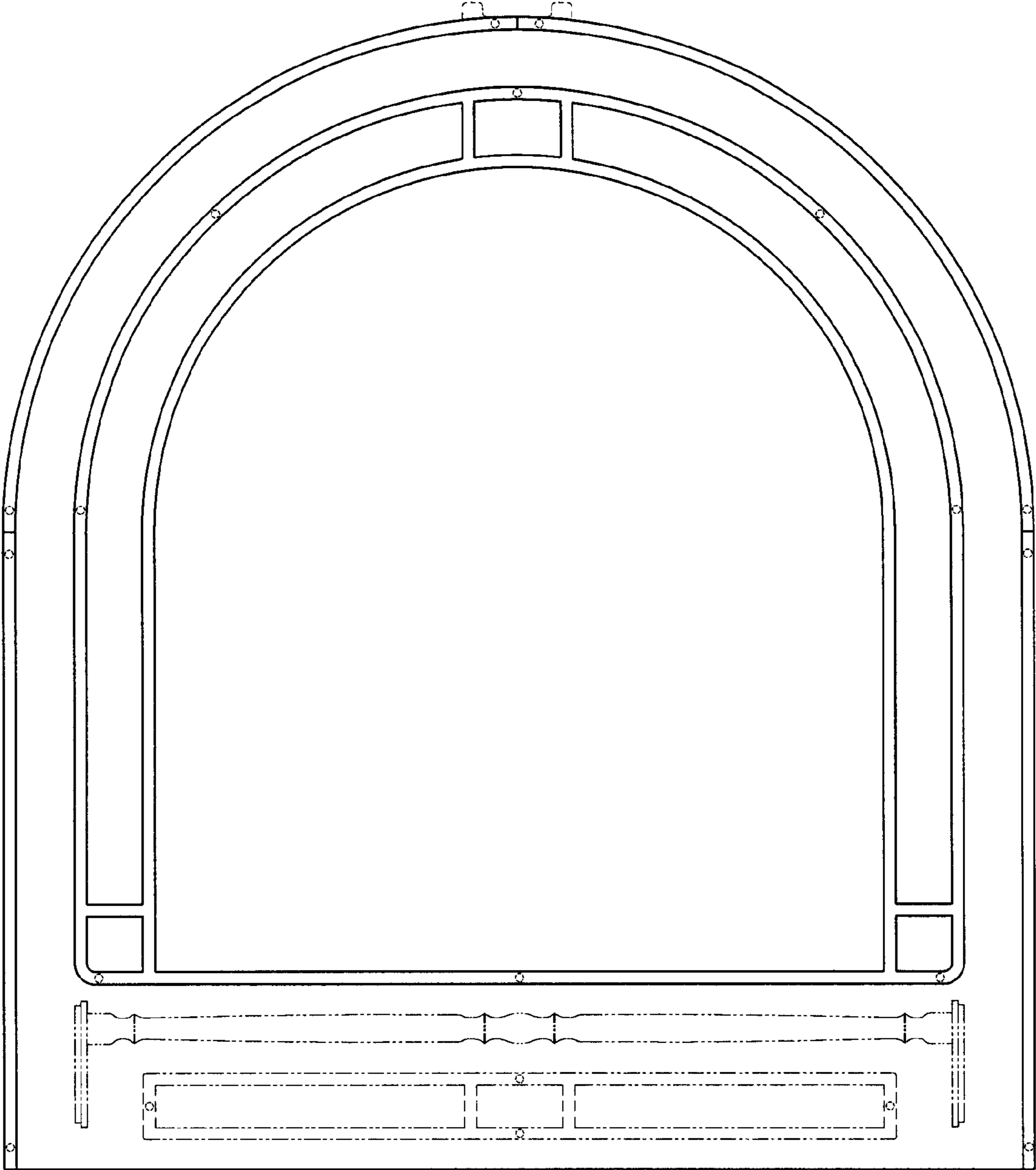

FIG.3

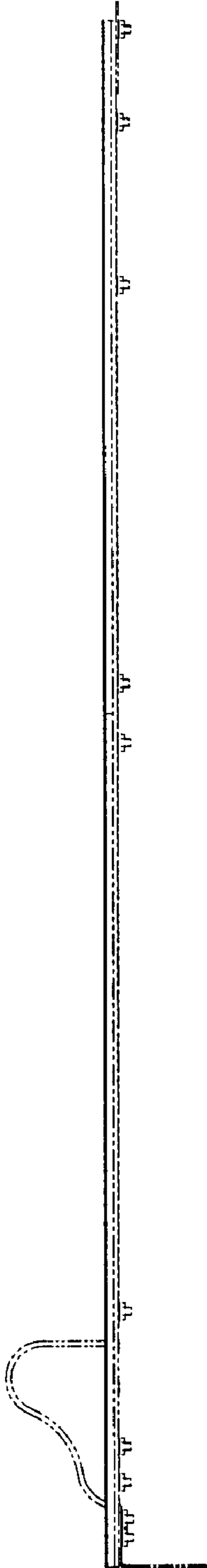

FIG.4

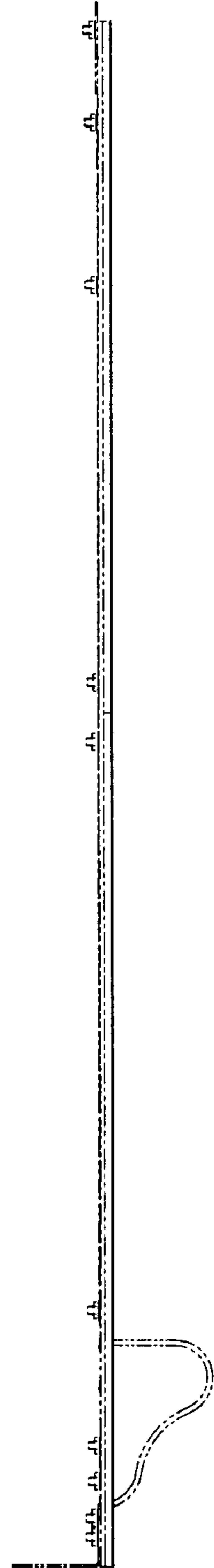

FIG.5

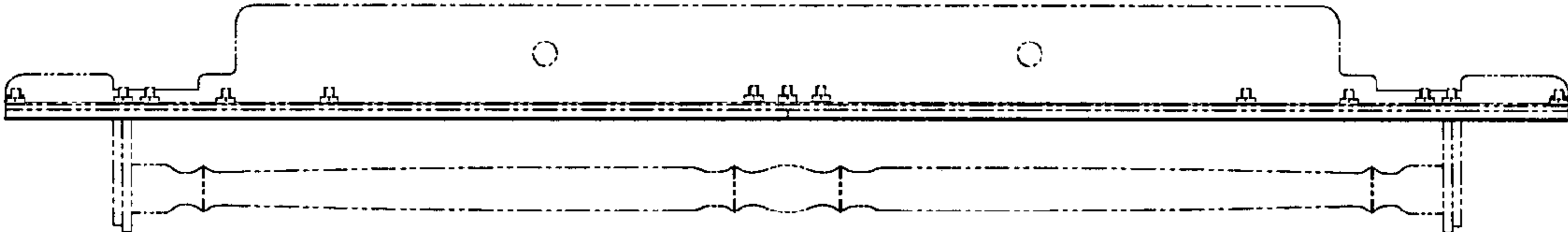

FIG.6

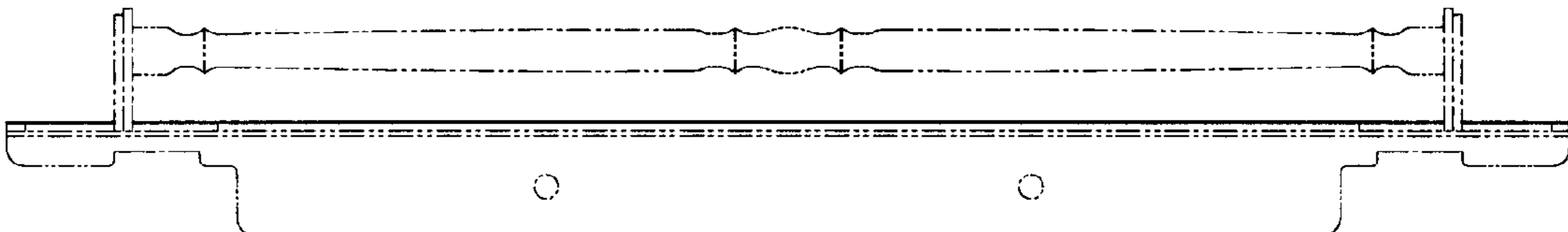

FIG. 7

