



US00D516170S

(12) **United States Design Patent**
Bao

(10) **Patent No.:** **US D516,170 S**

(45) **Date of Patent:** **** Feb. 28, 2006**

(54) **VENT VALVE**

(76) **Inventor:** **Frank W. Bao**, 4705 Miami Rd.,
Cincinnati, OH (US) 45243

(**) **Term:** **14 Years**

(21) **Appl. No.:** **29/203,488**

(22) **Filed:** **Apr. 16, 2004**

(51) **LOC (8) Cl.** **23-01**

(52) **U.S. Cl.** **D23/233**

(58) **Field of Classification Search** D23/233,
D23/245, 249, 260, 353-354, 361, 248, 247,
D23/350, 352, 362; 137/30.03, 901, 902,
137/176, 180, 183, 218, 227, 241, 346
See application file for complete search history.

(56) **References Cited**

U.S. PATENT DOCUMENTS

3,179,097 A * 4/1965 Jackson 123/574
D372,767 S * 8/1996 Borges D23/354

D397,777 S * 9/1998 Mack, Jr. D23/354
2005/0145281 A1 * 7/2005 Chalich 137/526

* cited by examiner

Primary Examiner—Joel A. Sincavage

Assistant Examiner—Maurice Stevens

(74) *Attorney, Agent, or Firm*—Neal O. Willmann

(57) **CLAIM**

I claim the ornamental design for a vent valve, as shown and described.

DESCRIPTION

FIG. 1 is a top plan view of the valve;
FIG. 2 is an elevated front view thereof;
FIG. 3 is an inverted rear view thereof;
FIG. 4 is an on-end left side view, the right side being a mirror image thereof;
FIG. 5 is a bottom view thereof; and,
FIG. 6 is a perspective view of said bottom.

1 Claim, 1 Drawing Sheet

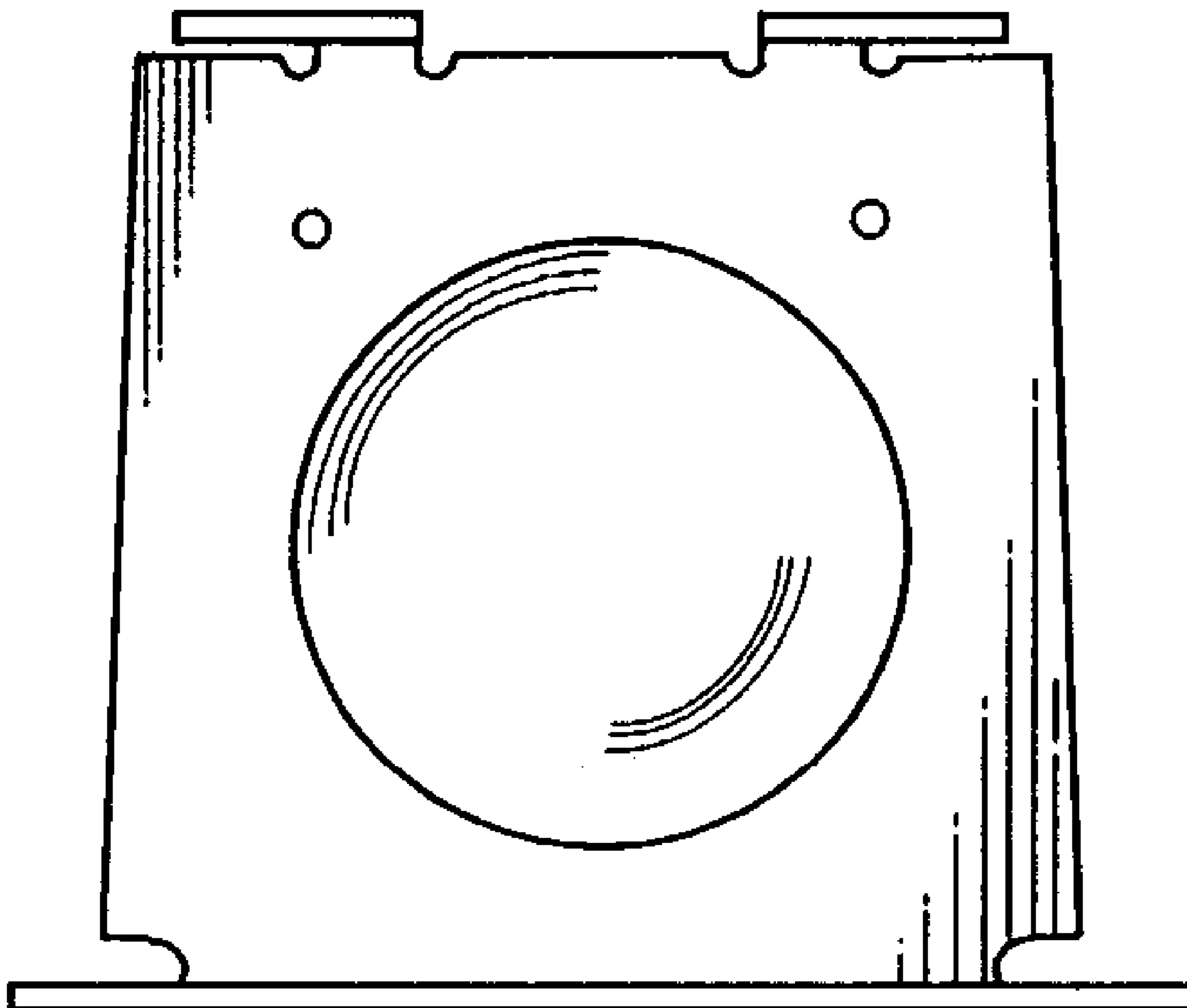

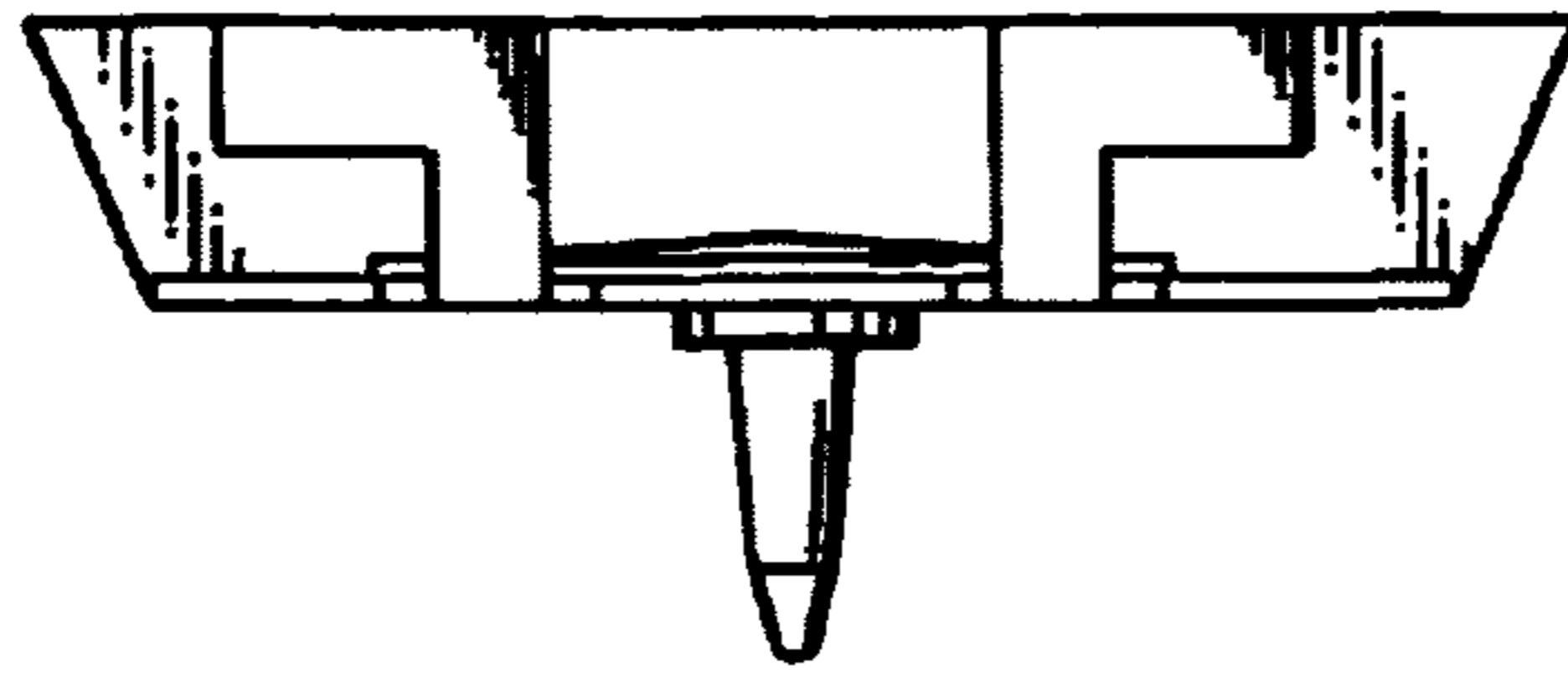

Fig. 3

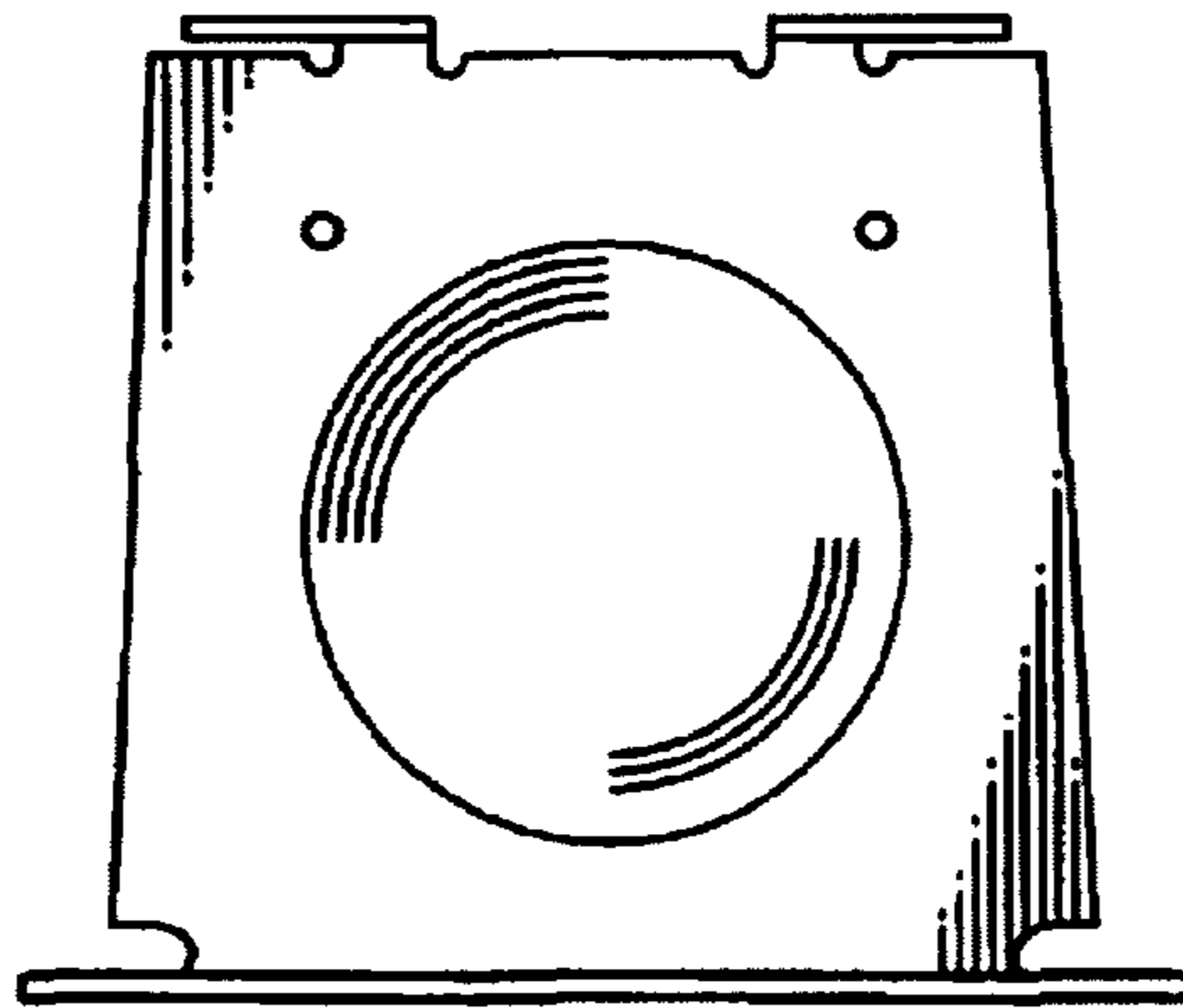

Fig. 1

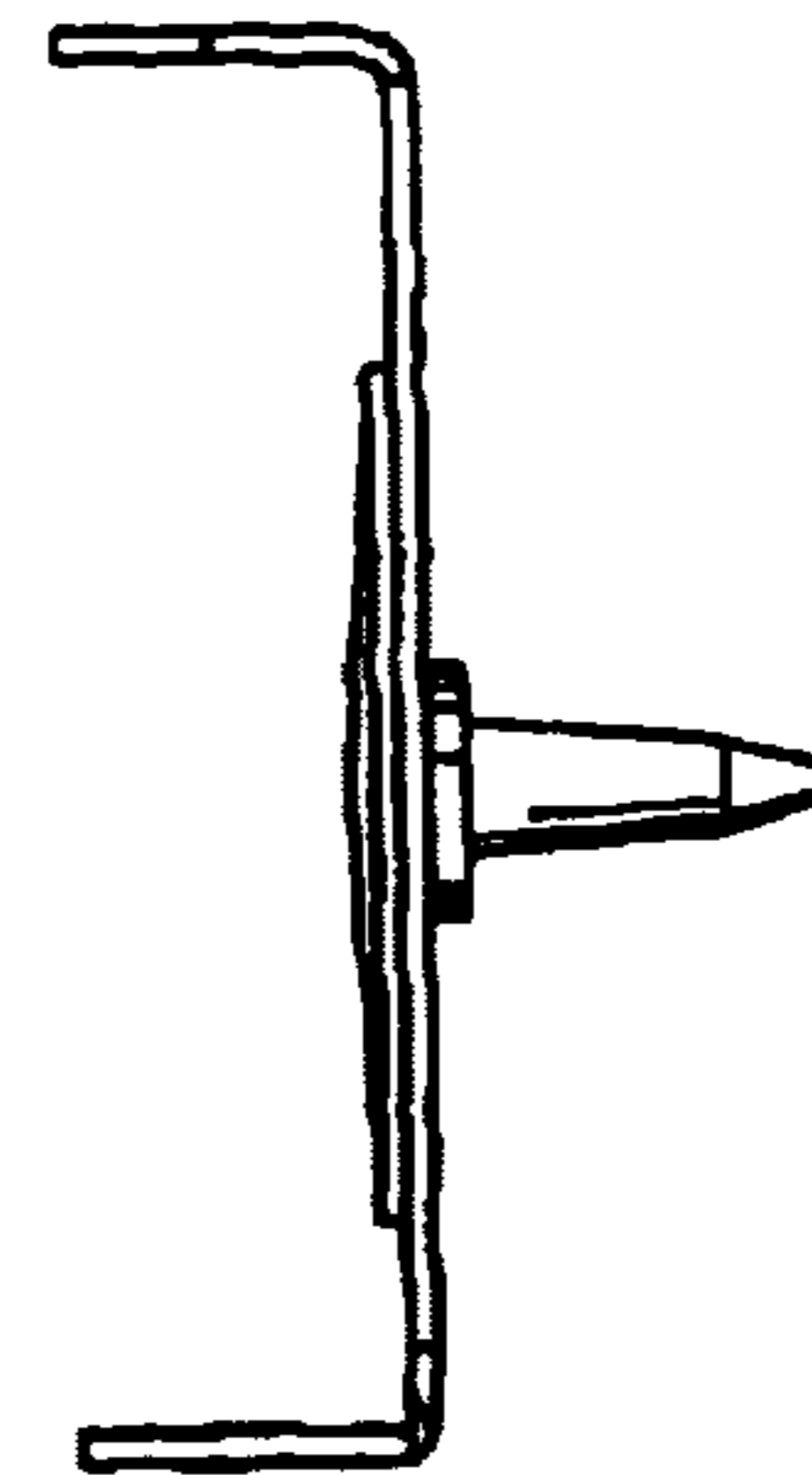

Fig. 2

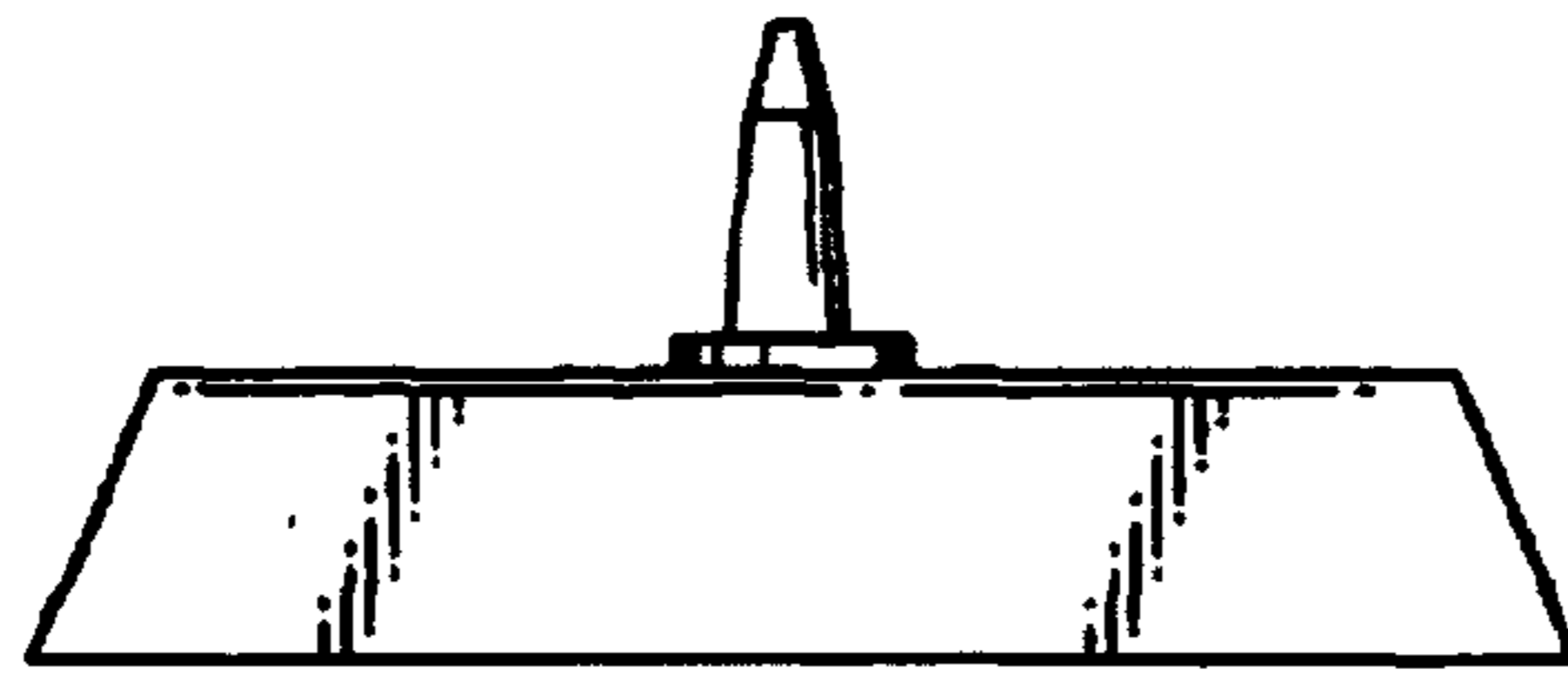

Fig. 4

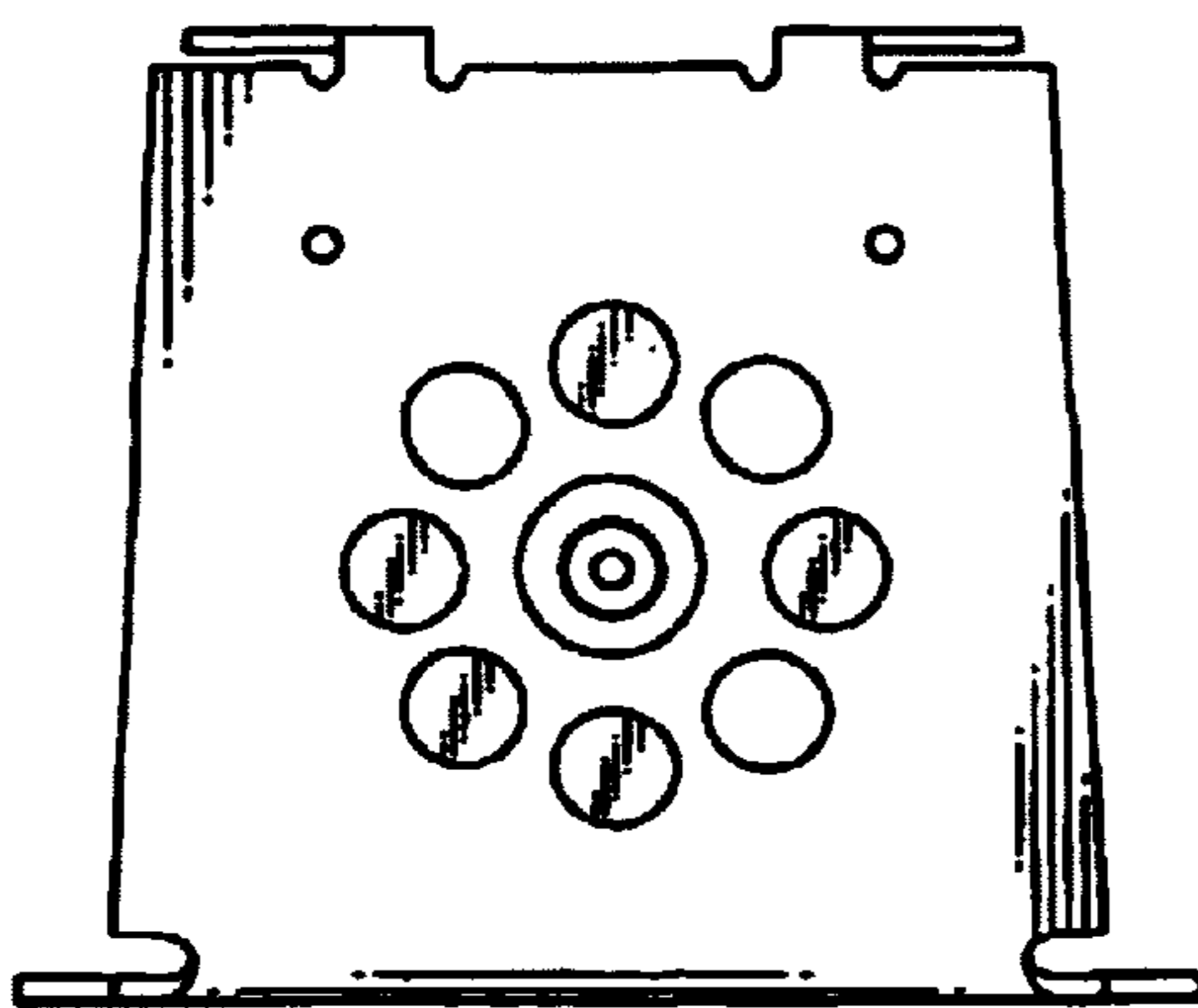

Fig. 5

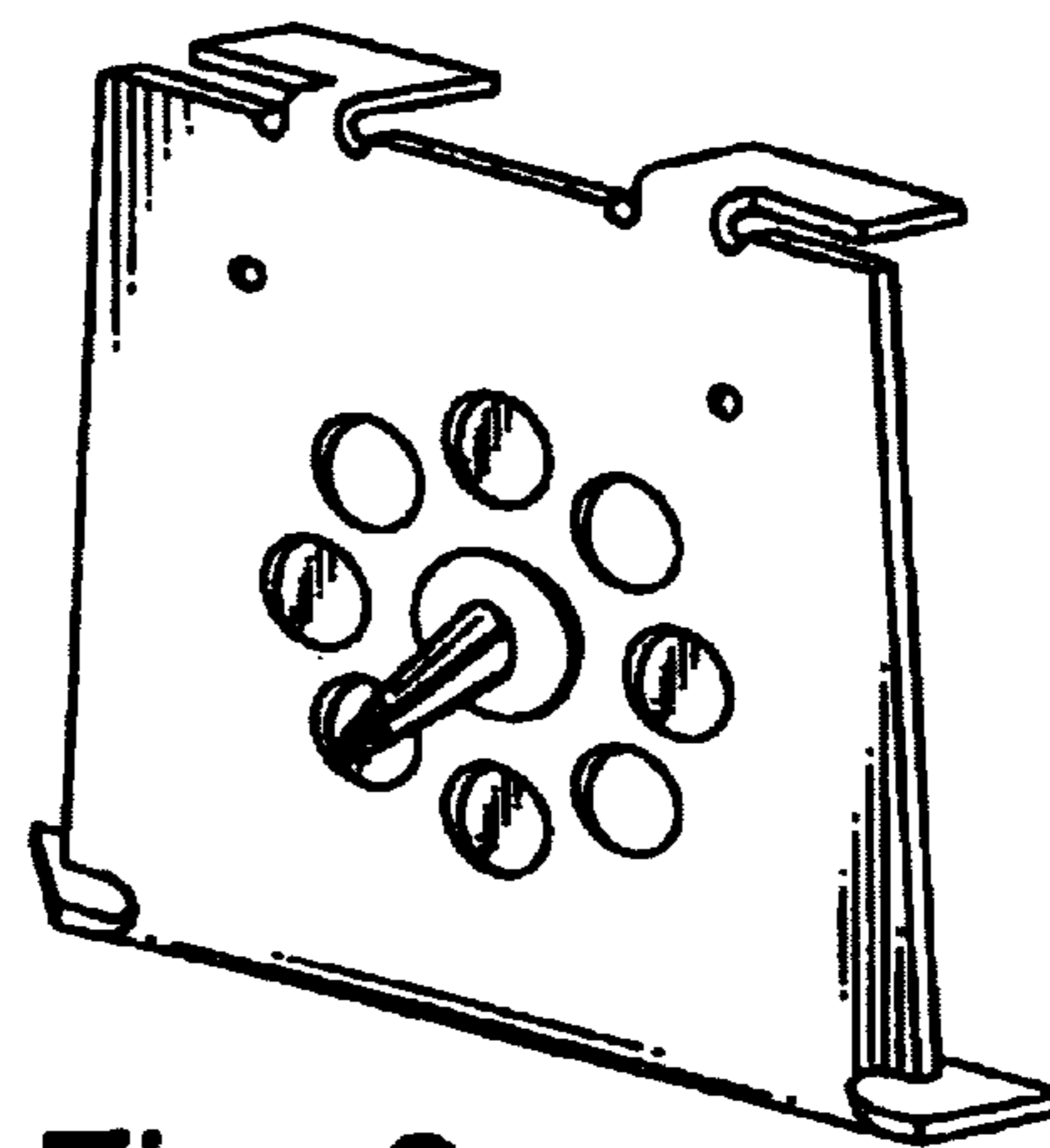

Fig. 6