



US00D516161S

(12) **United States Design Patent** (10) **Patent No.:** **US D516,161 S**  
**Iwabuchi** (45) **Date of Patent:** **\*\* Feb. 28, 2006**

(54) **FISHING REEL HANDLE**

(57) **CLAIM**

(75) **Inventor:** **Masakazu Iwabuchi, Tondabayashi (JP)**

The ornamental design for a fishing reel handle, as shown and described..

(73) **Assignee:** **Shimano Inc., Osaka (JP)**

**DESCRIPTION**

(\*\*) **Term:** **14 Years**

FIG. 1 is a front view of a fishing reel handle in accordance with my new design;

(21) **Appl. No.:** **29/218,378**

FIG. 2 is a rear view of the fishing reel handle in accordance with my new design;

(22) **Filed:** **Dec. 2, 2004**

FIG. 3 is a left side view of the fishing reel handle in accordance with my new design;

(30) **Foreign Application Priority Data**

Jun. 2, 2004 (JP) ..... 2004-016366

FIG. 4 is a right side view of the fishing reel handle in accordance with my new design;

(51) **LOC (8) Cl.** ..... **22-05**

FIG. 5 is a top plan view of the fishing reel handle in accordance with my new design;

(52) **U.S. Cl.** ..... **D22/141**

FIG. 6 is a bottom plan view of the fishing reel handle in accordance with my new design;

(58) **Field of Classification Search** ..... D22/141,  
D22/140, 137-139; 242/370, 223, 224, 234-240,  
242/311, 322

FIG. 7 is a left upper side perspective view of the fishing reel handle in accordance with my new design;

See application file for complete search history.

FIG. 8 is a cross sectional view of the fishing reel handle in accordance with my new design as viewed in a direction of the arrow 8—8 in FIG. 1;

(56) **References Cited**

**U.S. PATENT DOCUMENTS**

D374,059 S	*	9/1996	Atherton et al.	.....	D22/140
D423,634 S	*	4/2000	Tao et al.	.....	D22/140
D424,657 S	*	5/2000	Kang et al.	.....	D22/141
D505,710 S	*	5/2005	Kitazaki	.....	D22/141

FIG. 9 is a cross sectional view of the fishing reel handle in accordance with my new design as viewed in a direction of the arrow 9—9 in FIG. 3; and,

\* cited by examiner

FIG. 10 is a cross sectional view of the fishing reel handle in accordance with my new design as viewed in a direction to the arrow 10—10 in FIG. 9.

*Primary Examiner*—Catherine R. Oliver  
(74) *Attorney, Agent, or Firm*—Shinju Global IP Counselors, LLP

The broken line showing of environment (the remaining structure of the fishing reel) in the Figures is for illustrative purposes only and forms no part of the claimed design.

**1 Claim, 5 Drawing Sheets**

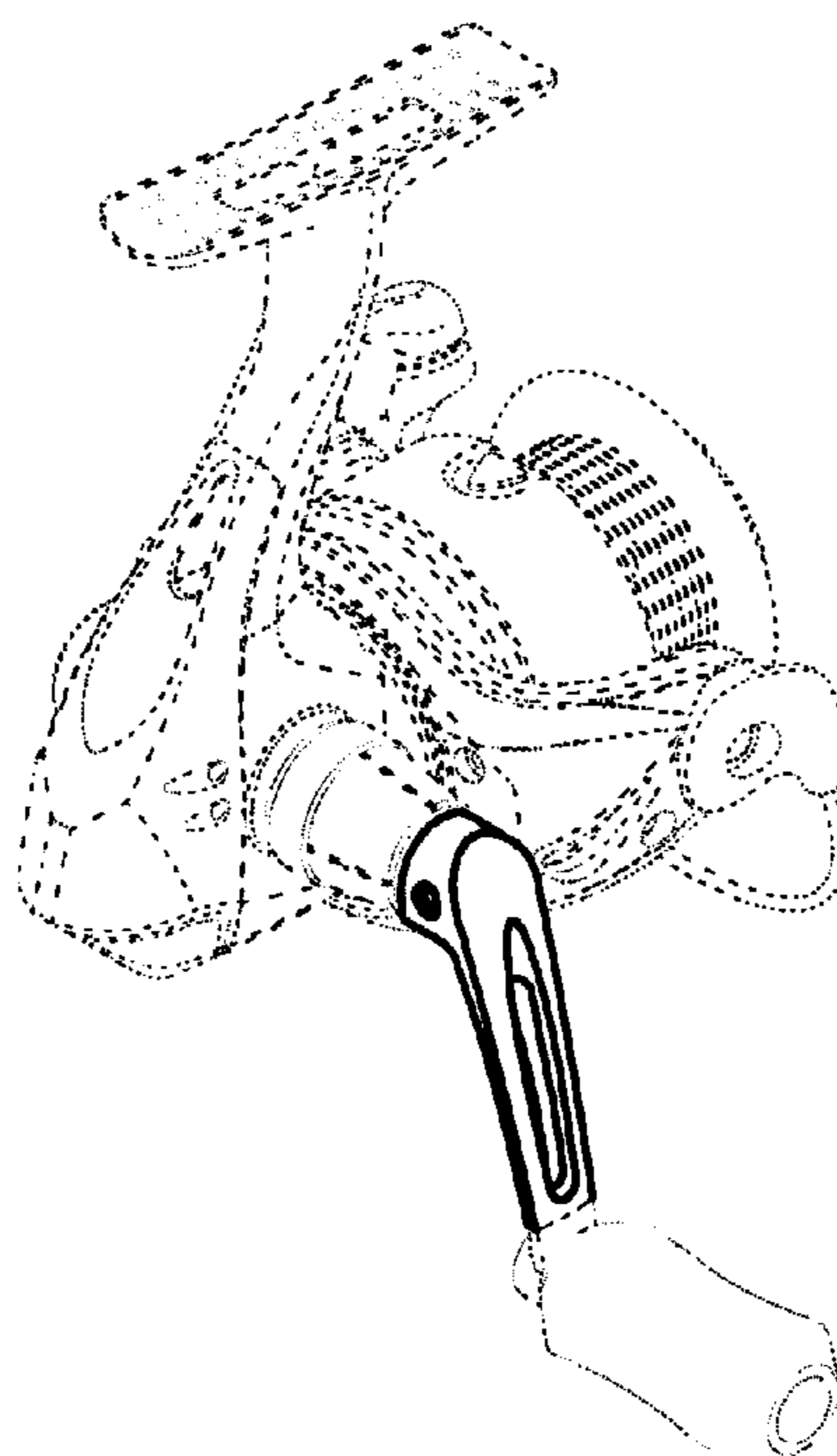

FIGURE 1

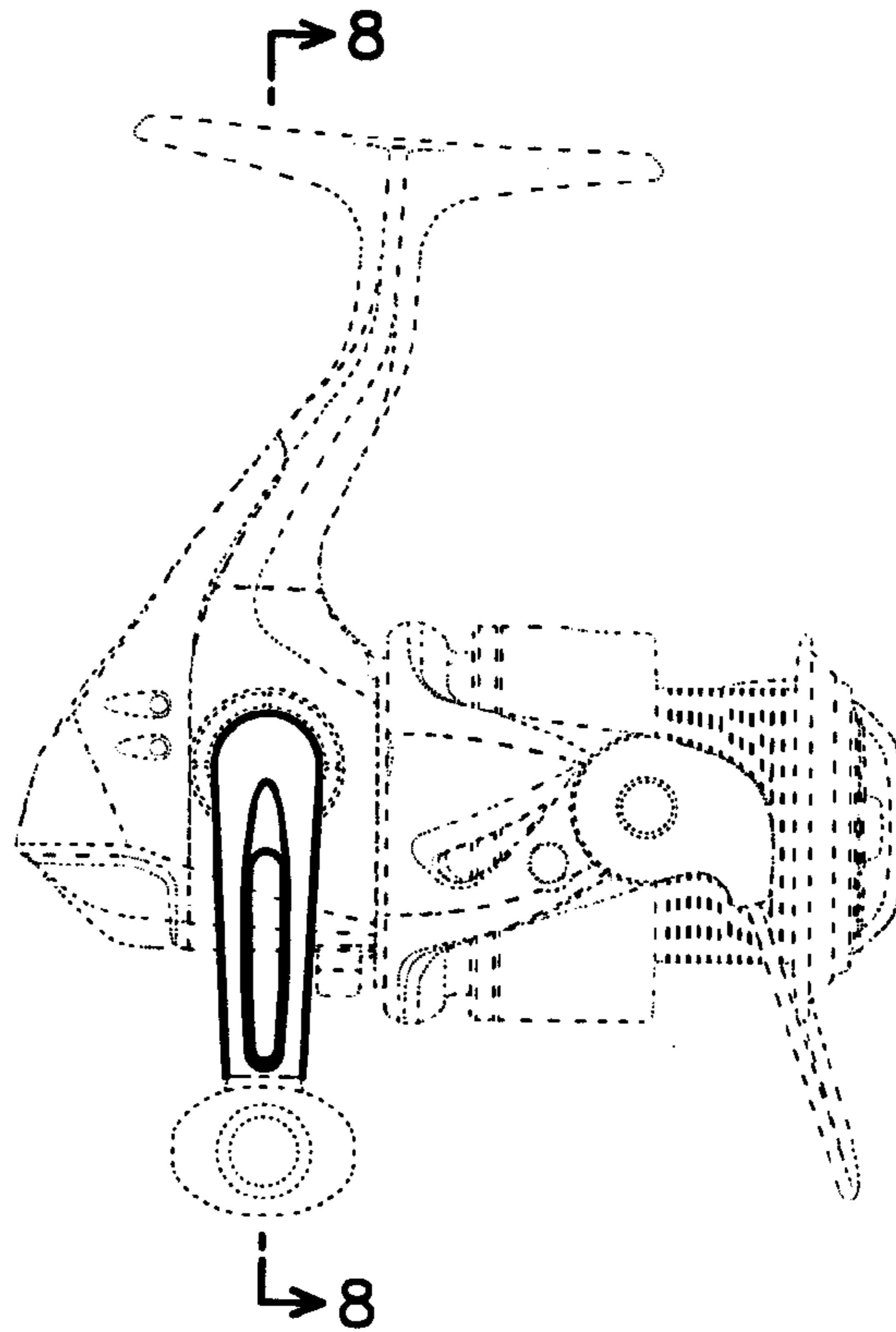

FIGURE 2

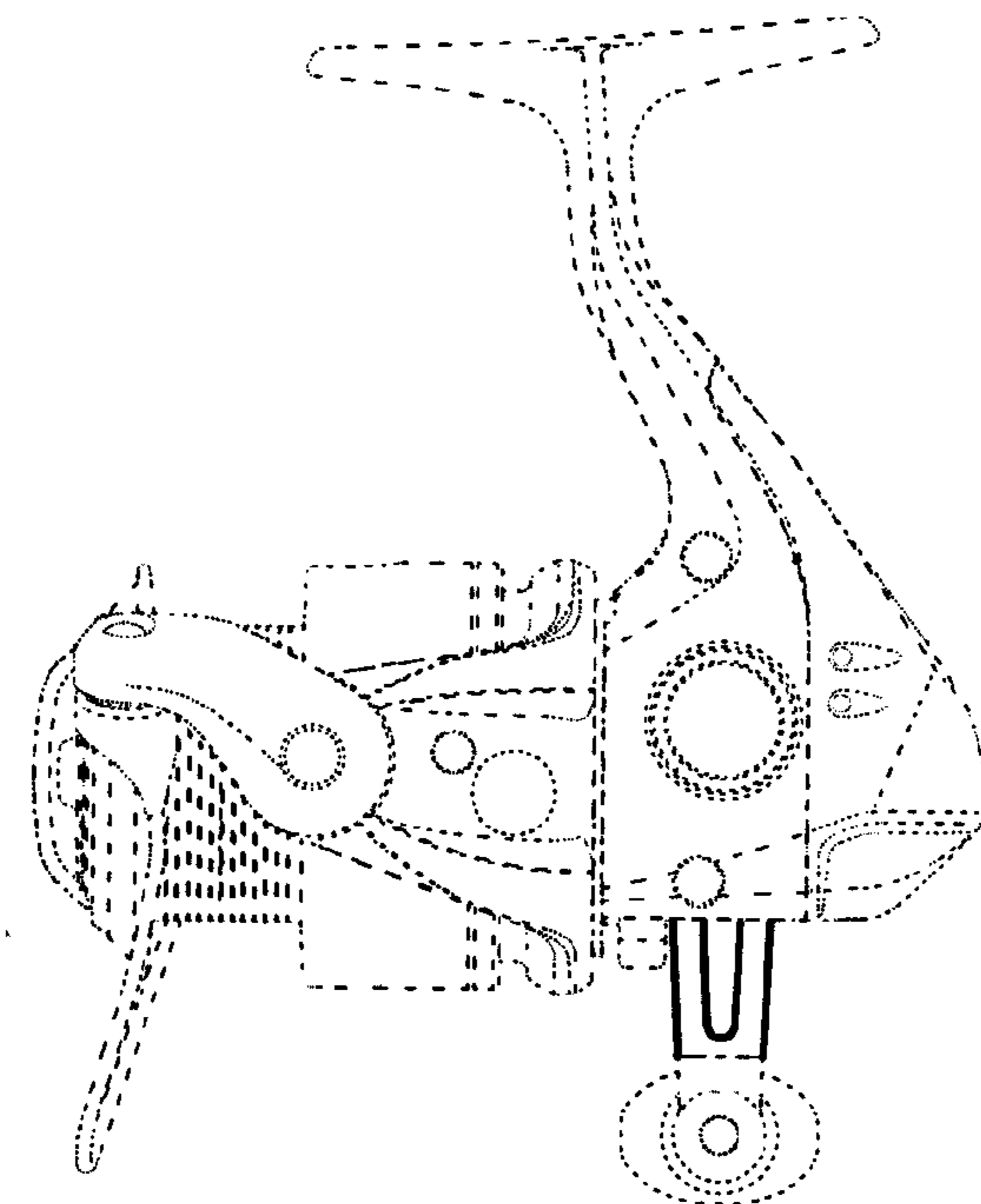

FIGURE 3

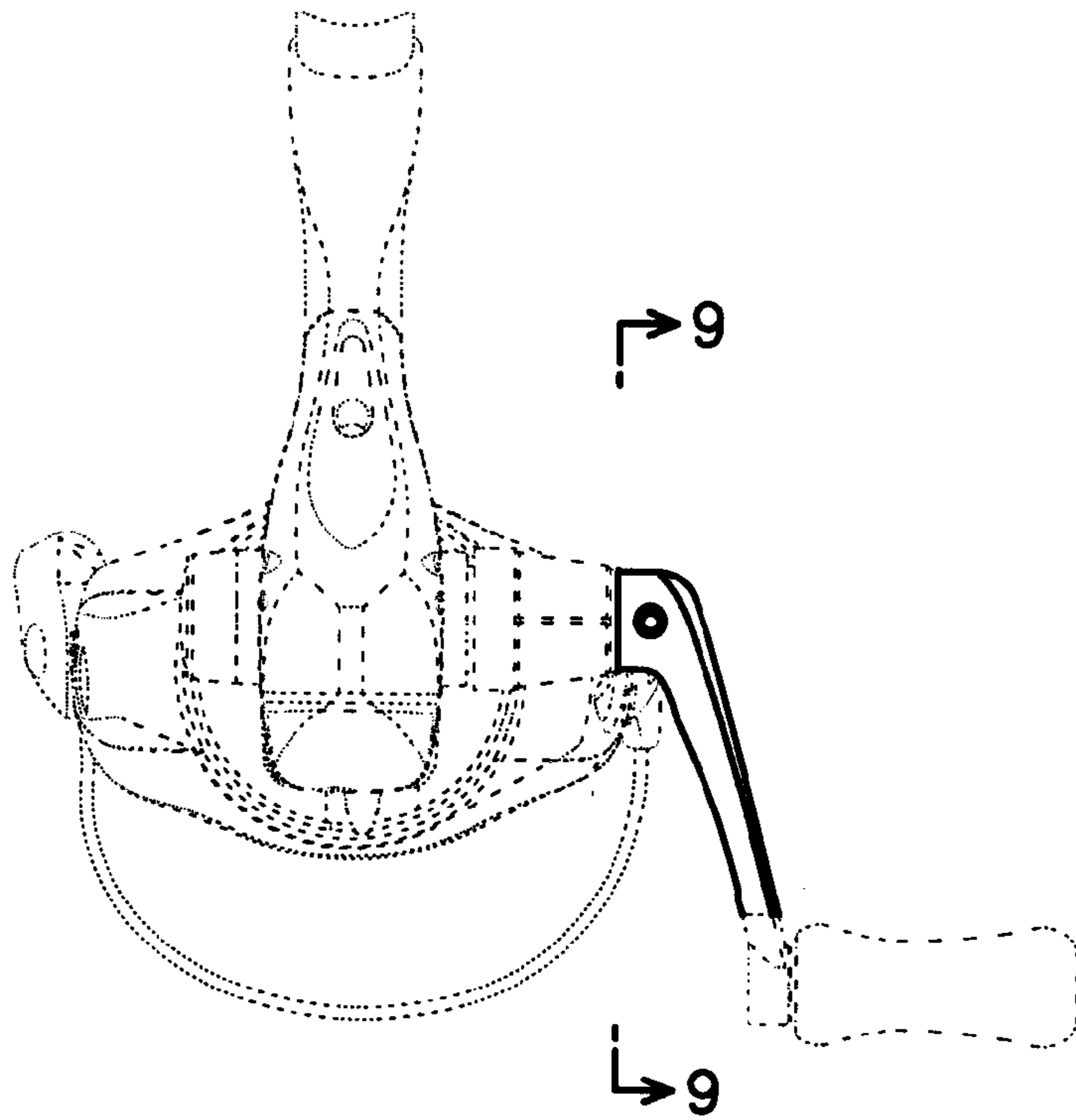

FIGURE 4

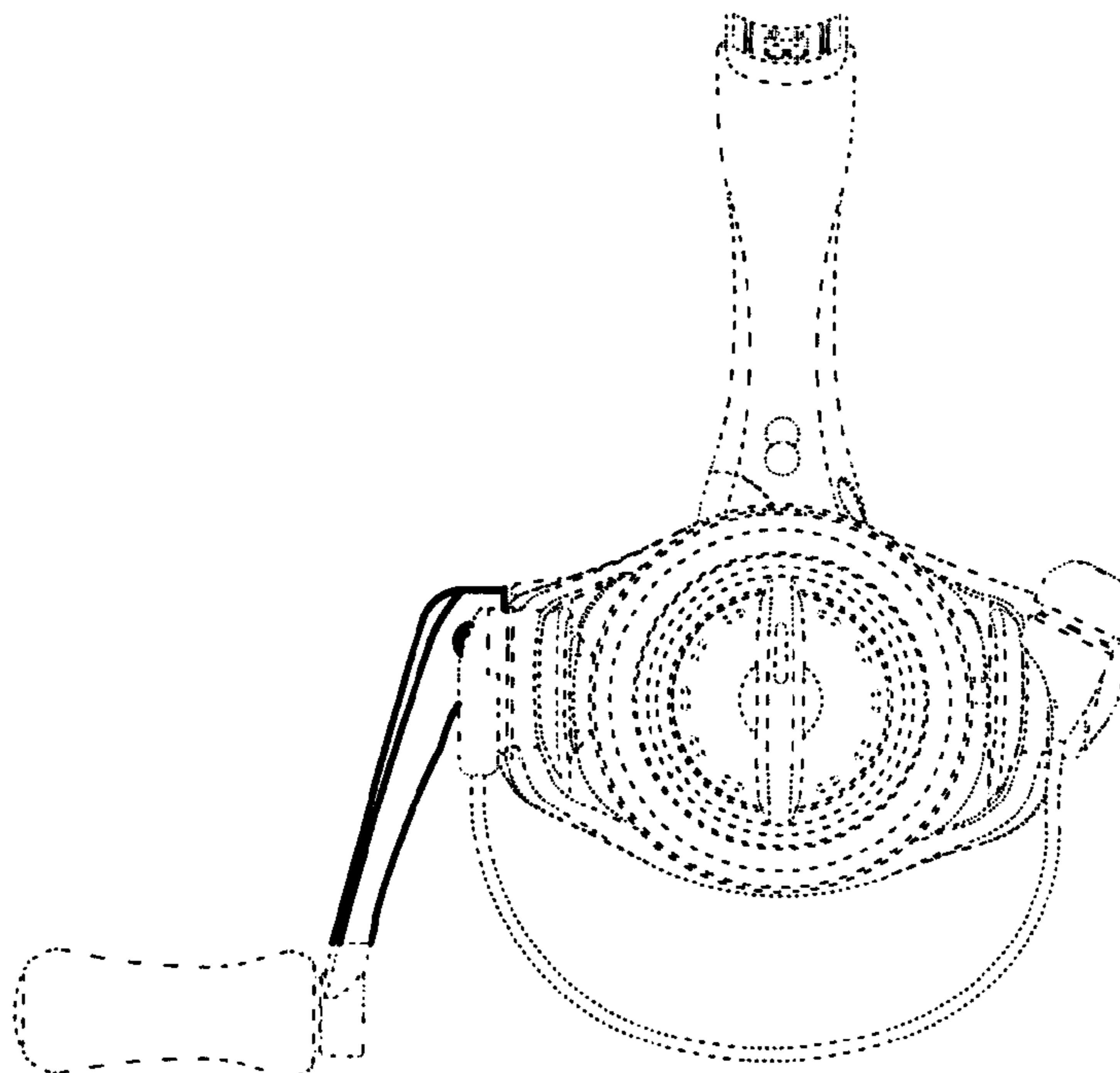

FIGURE 5

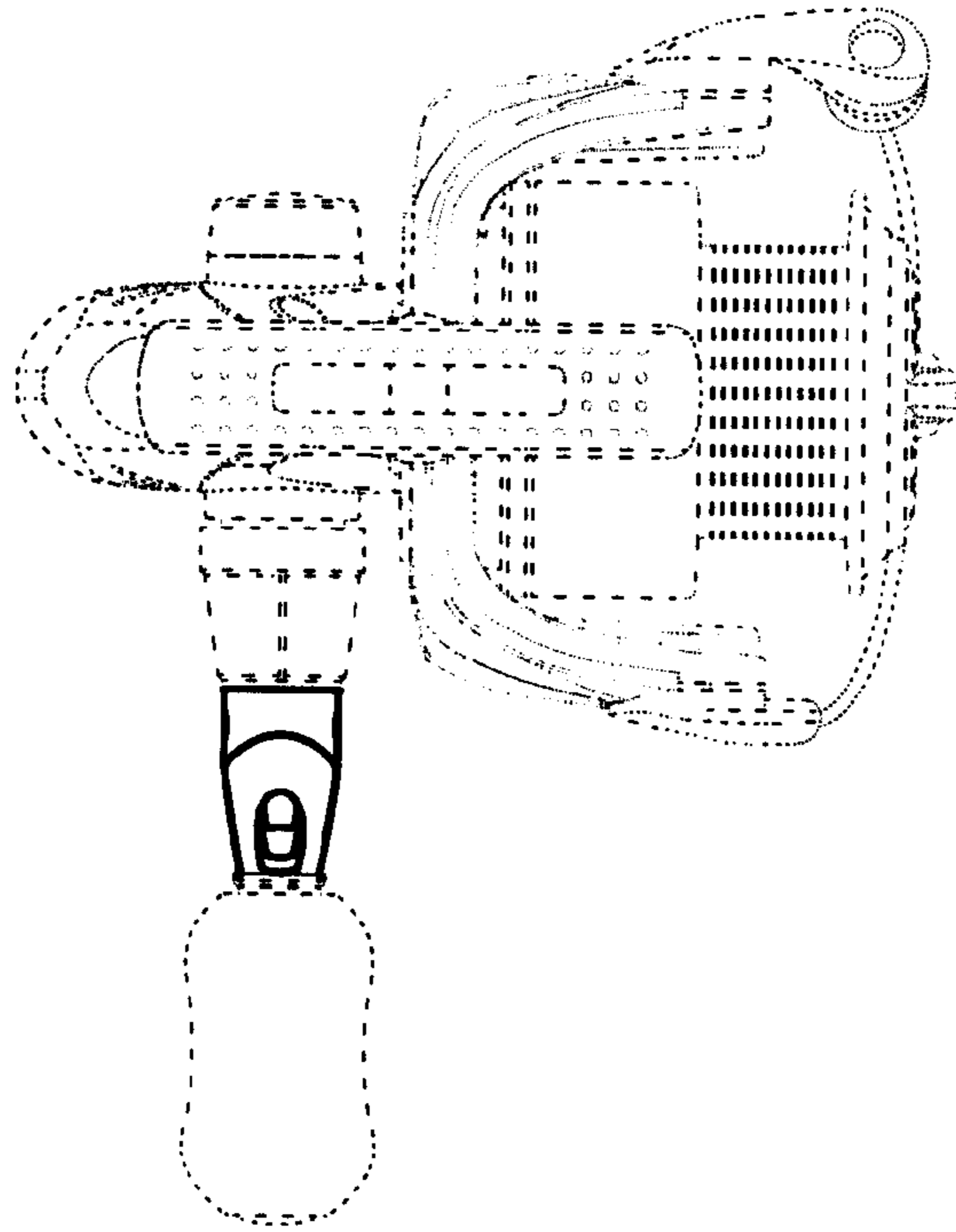

FIGURE 6

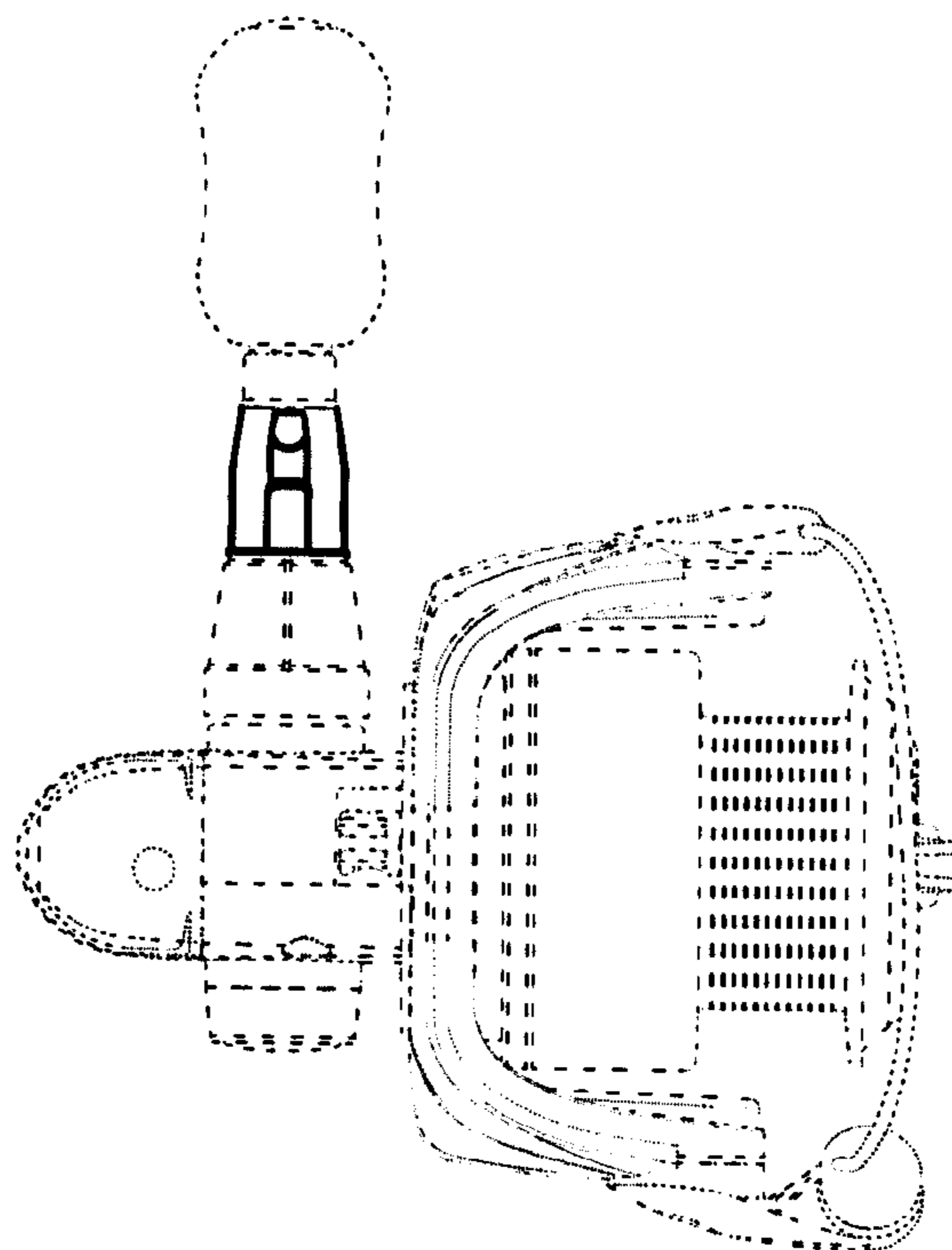

FIGURE 7

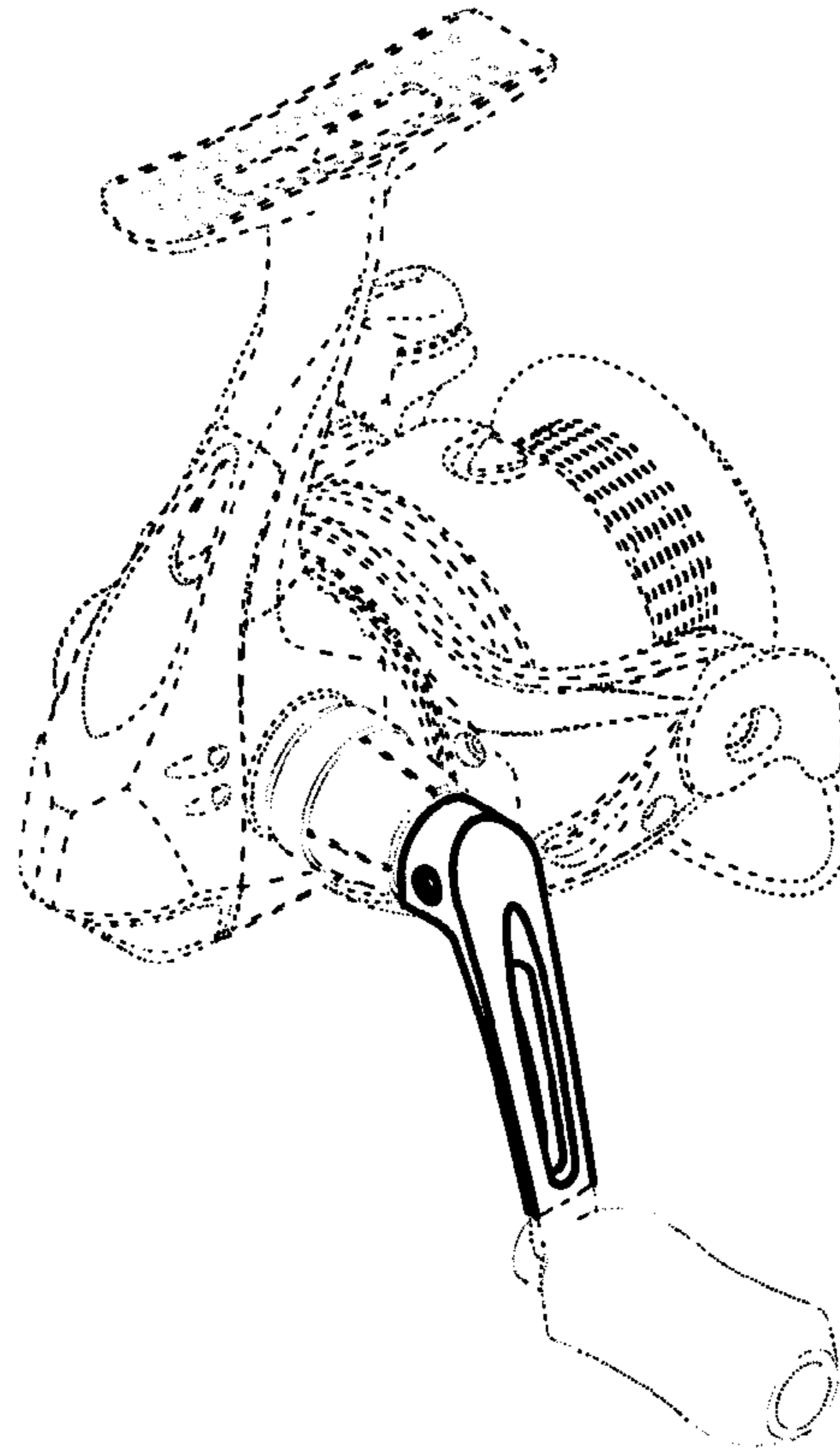

FIGURE 8

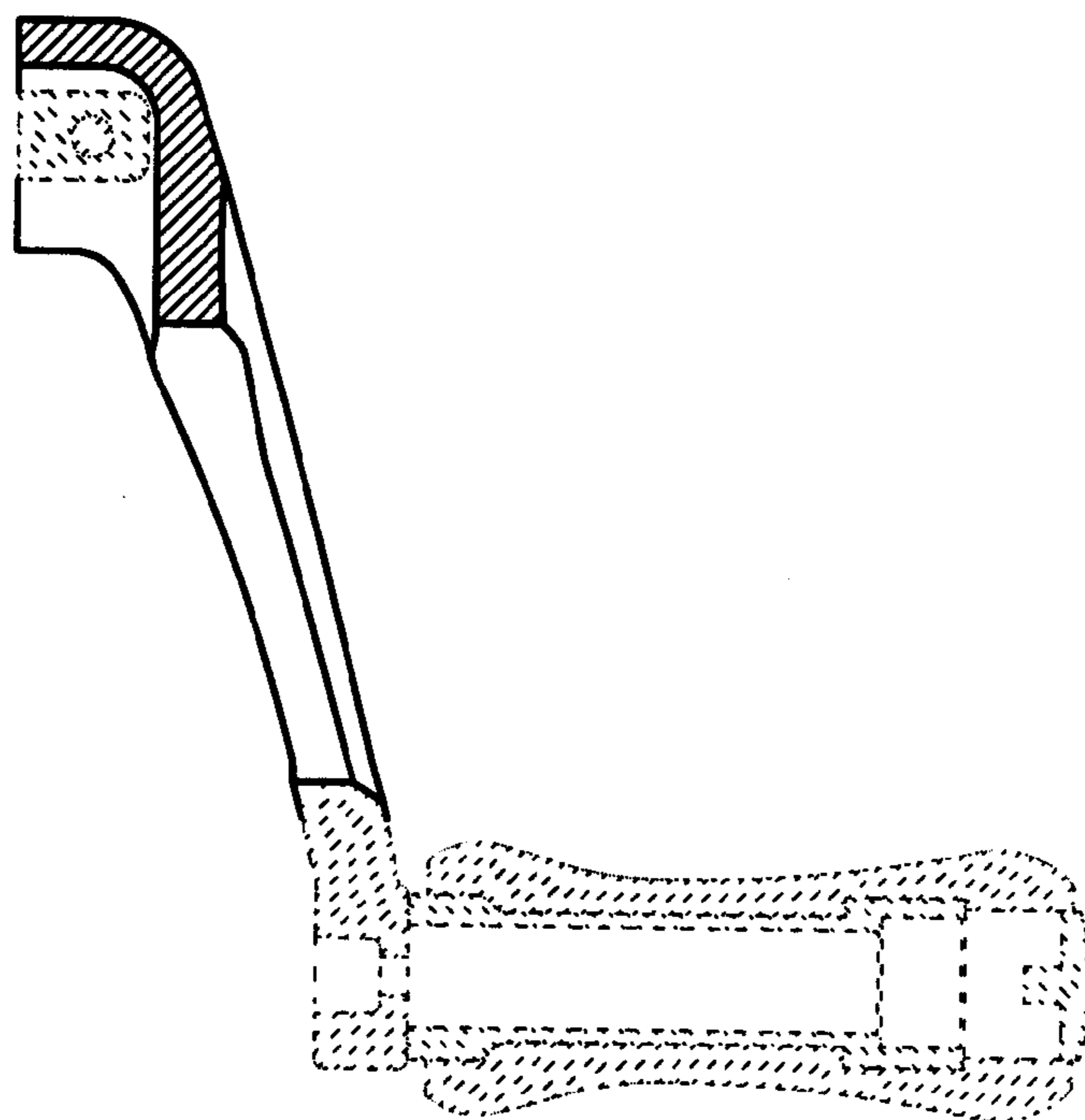



FIGURE 9

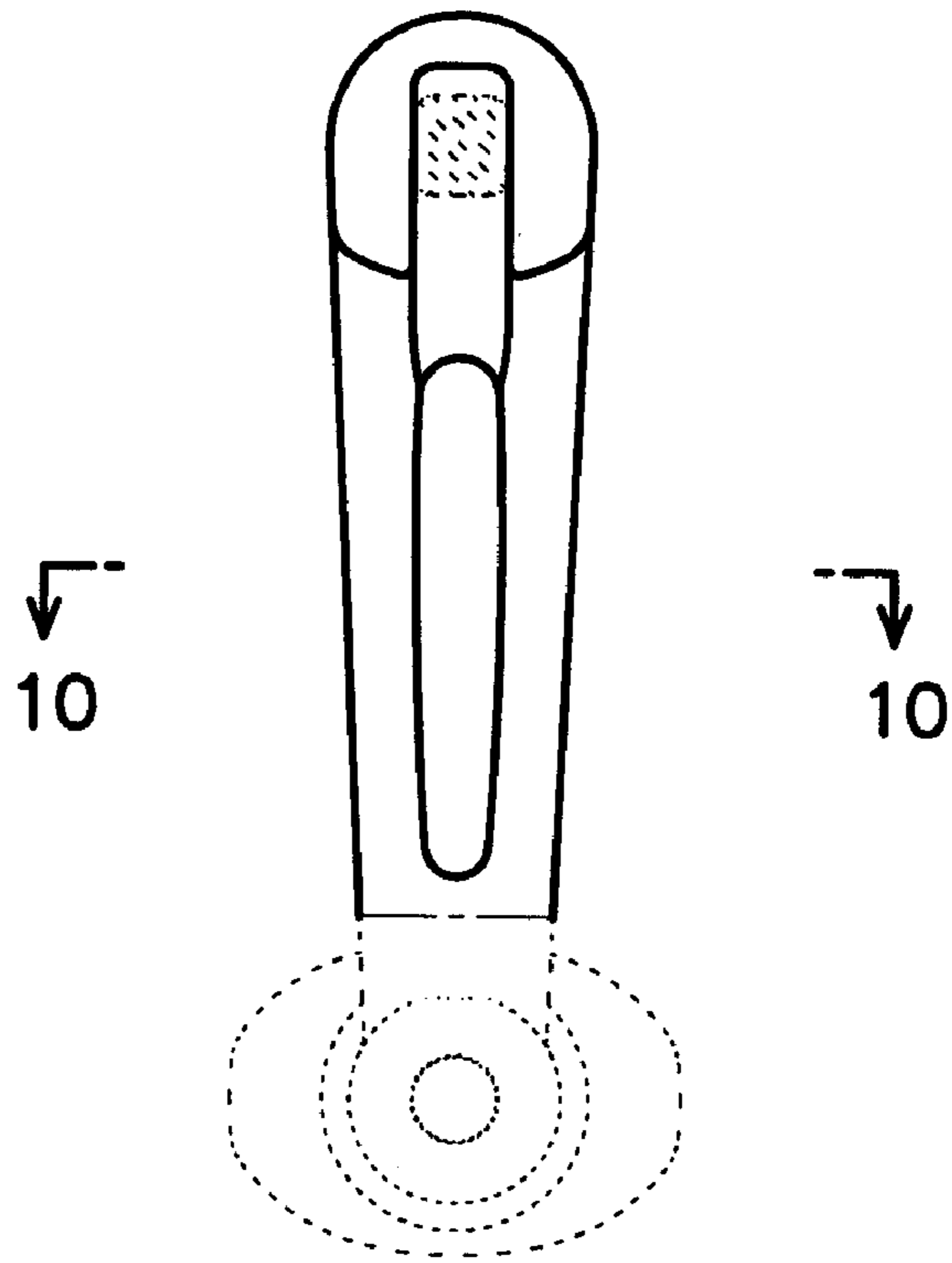

FIGURE 10

