

US00D516122S

(12) **United States Design Patent**  
**Sasaki et al.**

(10) **Patent No.: US D516,122 S**  
(45) **Date of Patent: \*\* Feb. 28, 2006**

(54) **INK CARTRIDGE**

(75) Inventors: **Toyonori Sasaki**, Anjyo (JP);  
**Mitsuharu Hattori**, Nagoya (JP)

(73) Assignee: **Brothers Industries, Ltd.**, Aichi-ken  
(JP)

(\*\*) Term: **14 Years**

(21) Appl. No.: **29/174,529**

(22) Filed: **Jan. 22, 2003**

(30) **Foreign Application Priority Data**

Jul. 23, 2002 (JP) ..... 2002-019749

(51) **LOC (8) Cl. .... 18-02**

(52) **U.S. Cl. .... D18/56**

(58) **Field of Classification Search** ..... D18/56,  
D18/40, 43; 347/86, 87

See application file for complete search history.

(56) **References Cited**

**U.S. PATENT DOCUMENTS**

D409,236 S	*	5/1999	Fujii et al. ....	D18/56
D422,306 S	*	4/2000	Gasvoda et al. ....	D18/56
D425,112 S	*	5/2000	Shinada et al. ....	D18/56
D425,285 S	*	5/2000	Shinada et al. ....	D18/56
D448,797 S	*	10/2001	Carrese et al. ....	D18/56
D462,089 S	*	8/2002	Trafton et al. ....	D18/56
D466,925 S	*	12/2002	Ishizawa et al. ....	D18/56
D475,402 S	*	6/2003	Nakayama et al. ....	D18/56
D477,020 S	*	7/2003	Seino .....	D18/56

\* cited by examiner

*Primary Examiner*—Cathy Anne MacCormac  
(74) *Attorney, Agent, or Firm*—McKenna Long & Aldridge  
LLP

(57) **CLAIM**

The ornamental design for an ink cartridge, as shown and described.

**DESCRIPTION**

FIG. 1 is a front elevation view of our new design;  
 FIG. 2 is a top plan view thereof;  
 FIG. 3 is a right side view thereof;  
 FIG. 4 is a left side view thereof;  
 FIG. 5 is a rear elevation view thereof;  
 FIG. 6 is a bottom plan view thereof;  
 FIG. 7 is a bottom perspective view thereof;  
 FIG. 8 is a top perspective view thereof;  
 FIG. 9 is a cross-sectional view taken along line 9—9 on FIG. 6;  
 FIG. 10 is a cross-sectional view taken along line 10—10 on FIG. 6;  
 FIG. 11 is an enlarged cross-sectional view taken along line 11—11 on FIG. 6;  
 FIG. 12 is a cross-sectional view taken along line 12—12 on FIG. 6;  
 FIG. 13 is a cross-sectional view taken along line 13—13 on FIG. 6; and,  
 FIG. 14 is an enlarged sectional view taken along line 14—14 in FIG. 6.

**1 Claim, 5 Drawing Sheets**

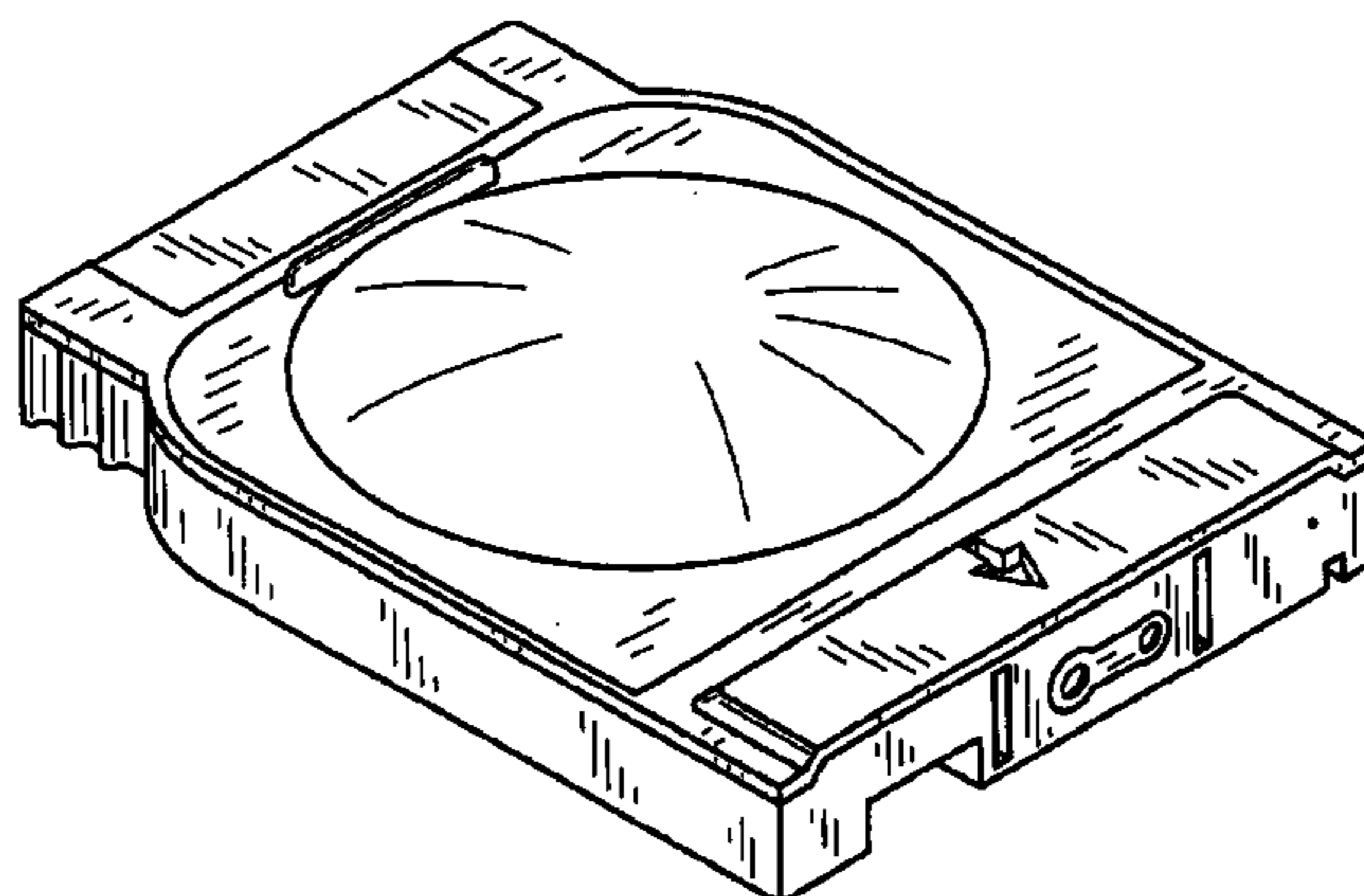
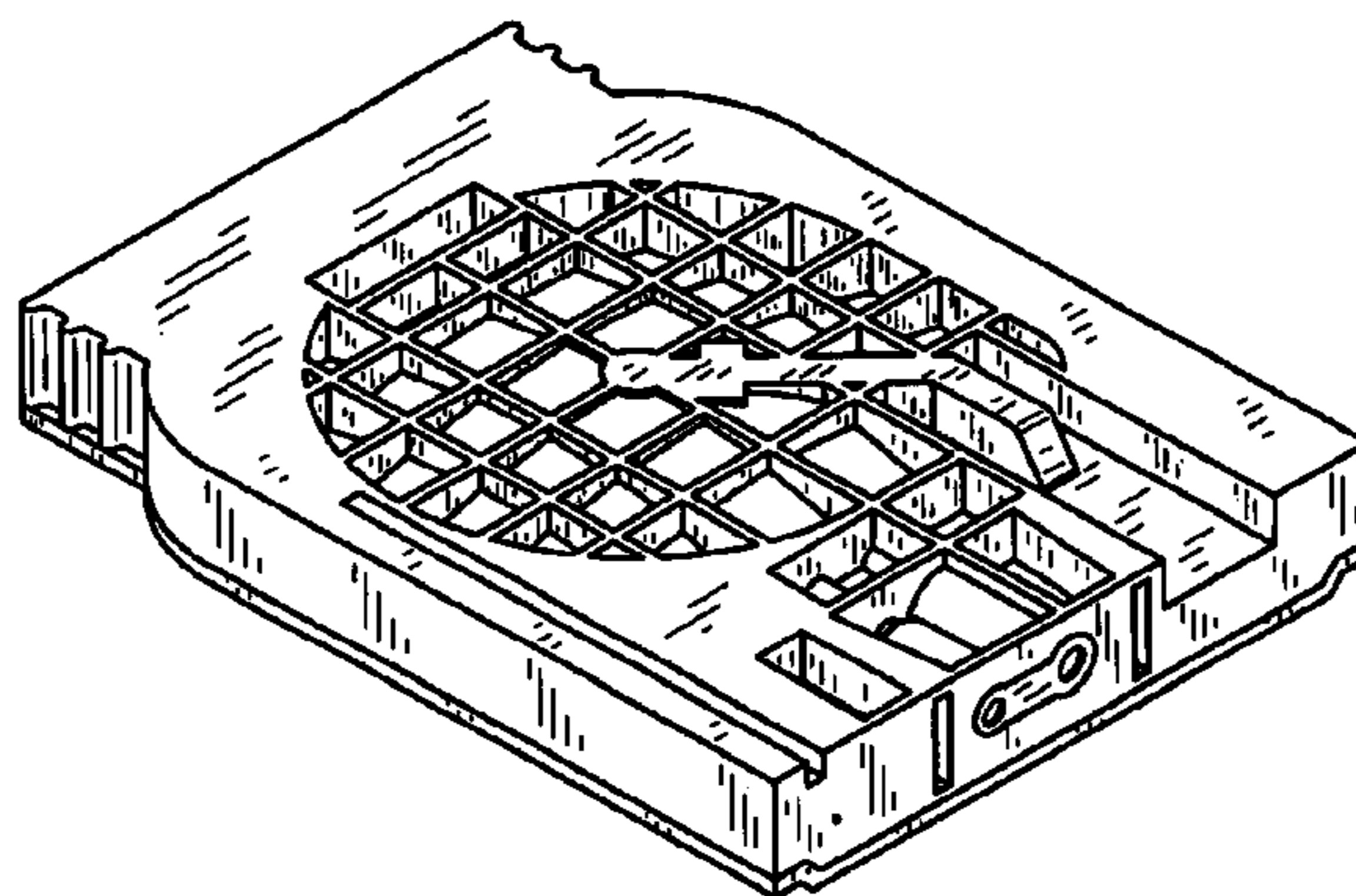

FIG. 1

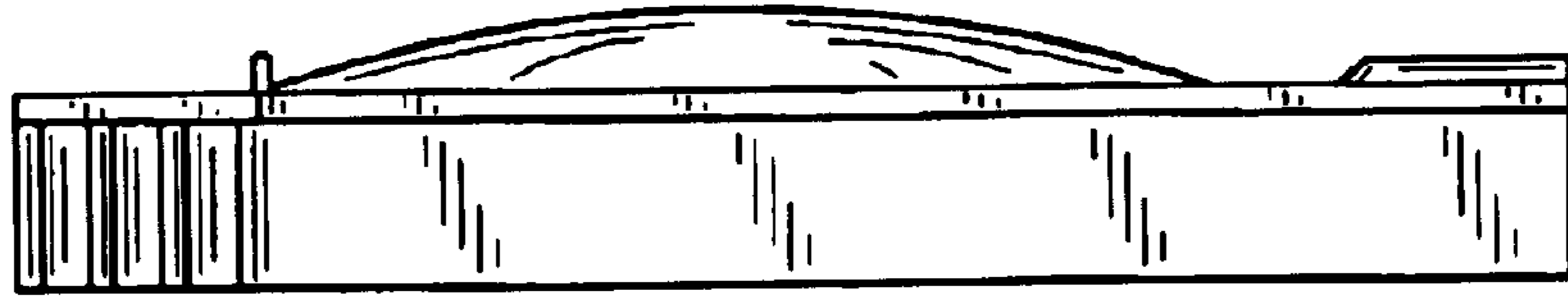

FIG. 2

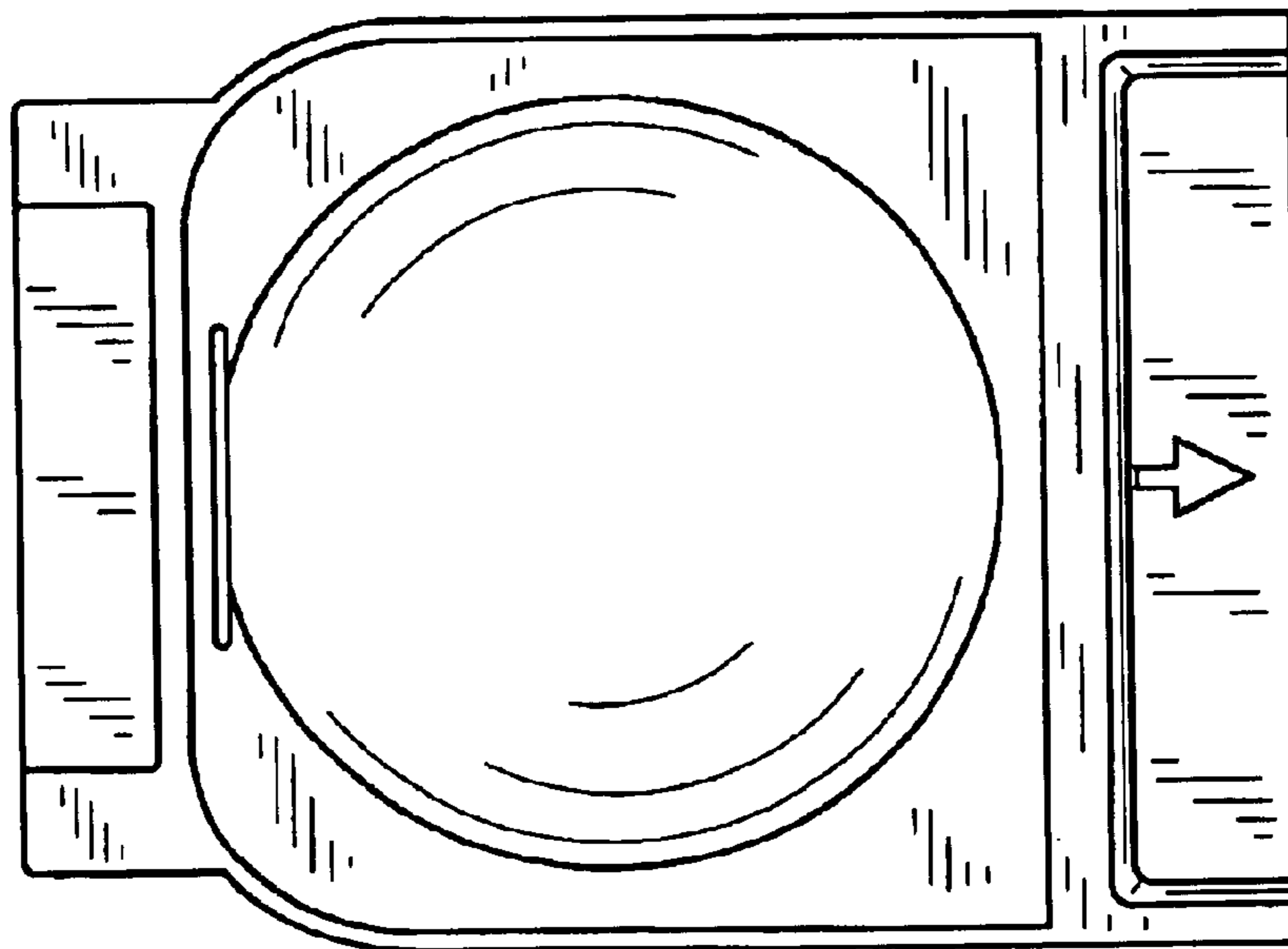

FIG. 3

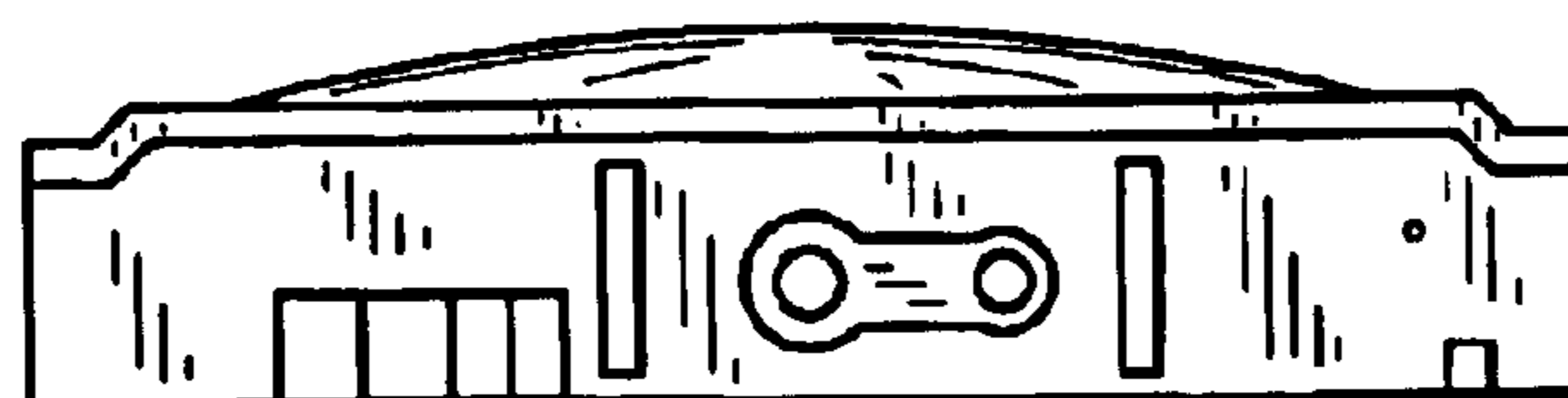

FIG. 4

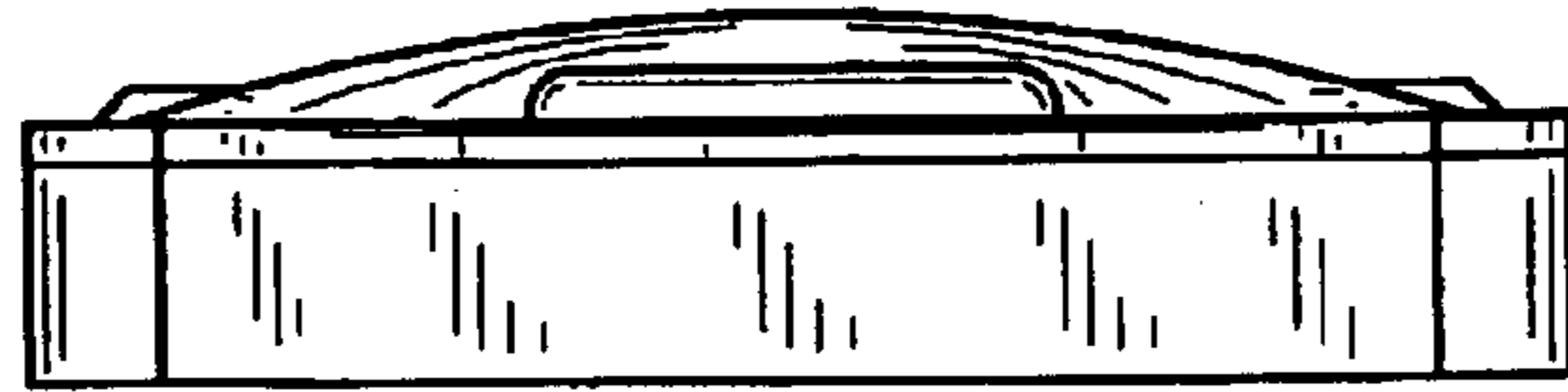

FIG. 5



FIG. 6

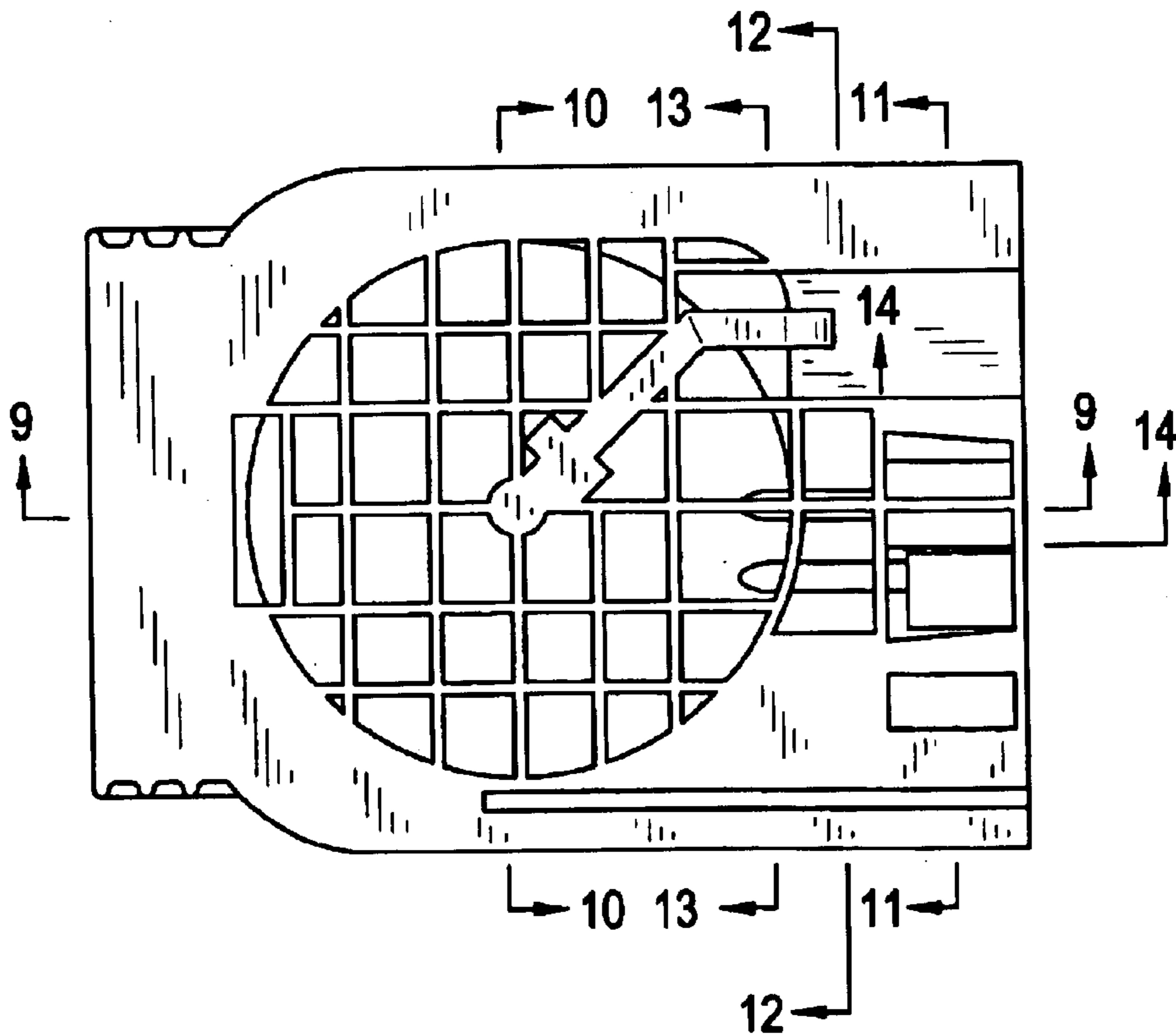

FIG. 7

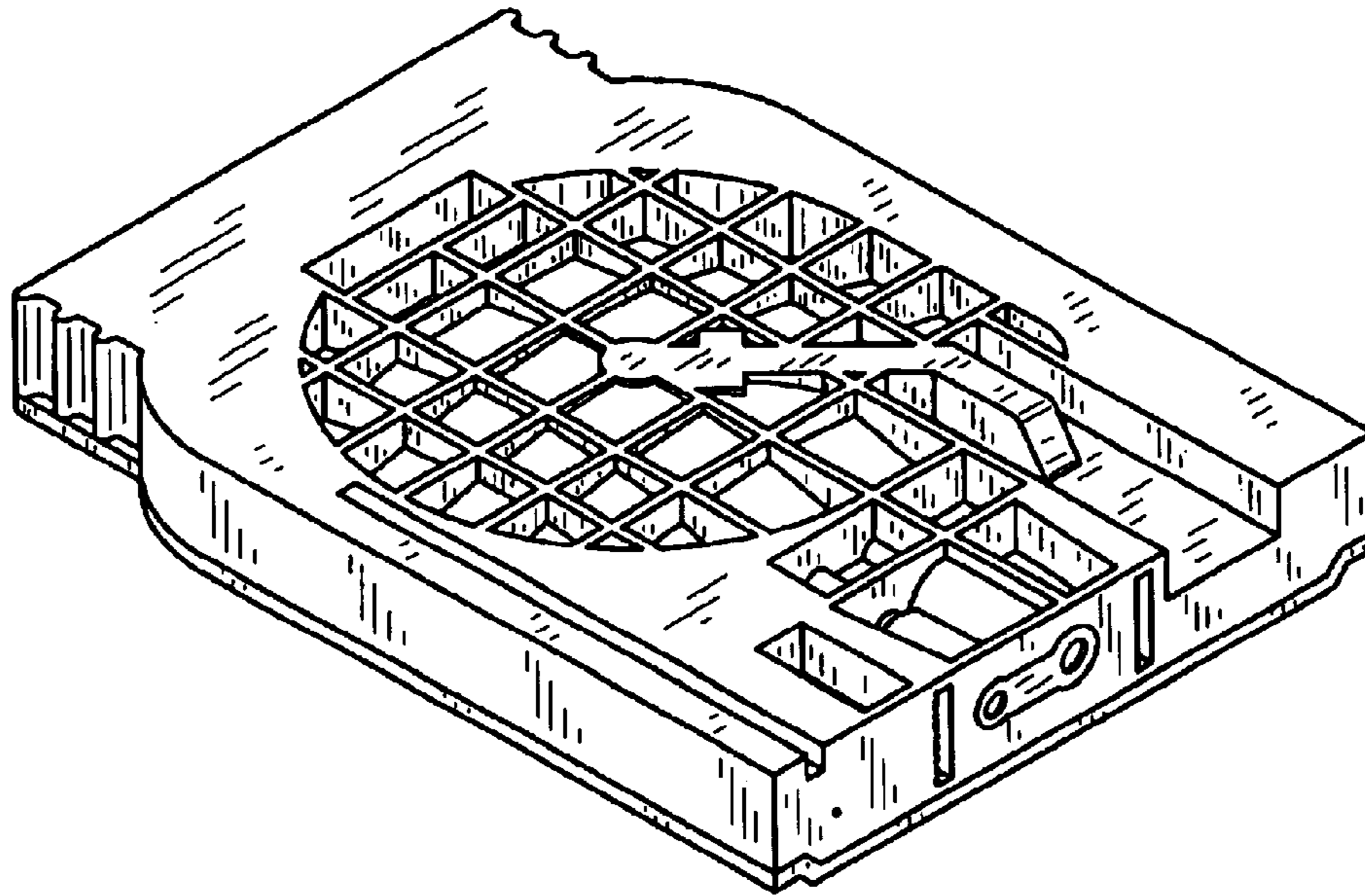

FIG. 8

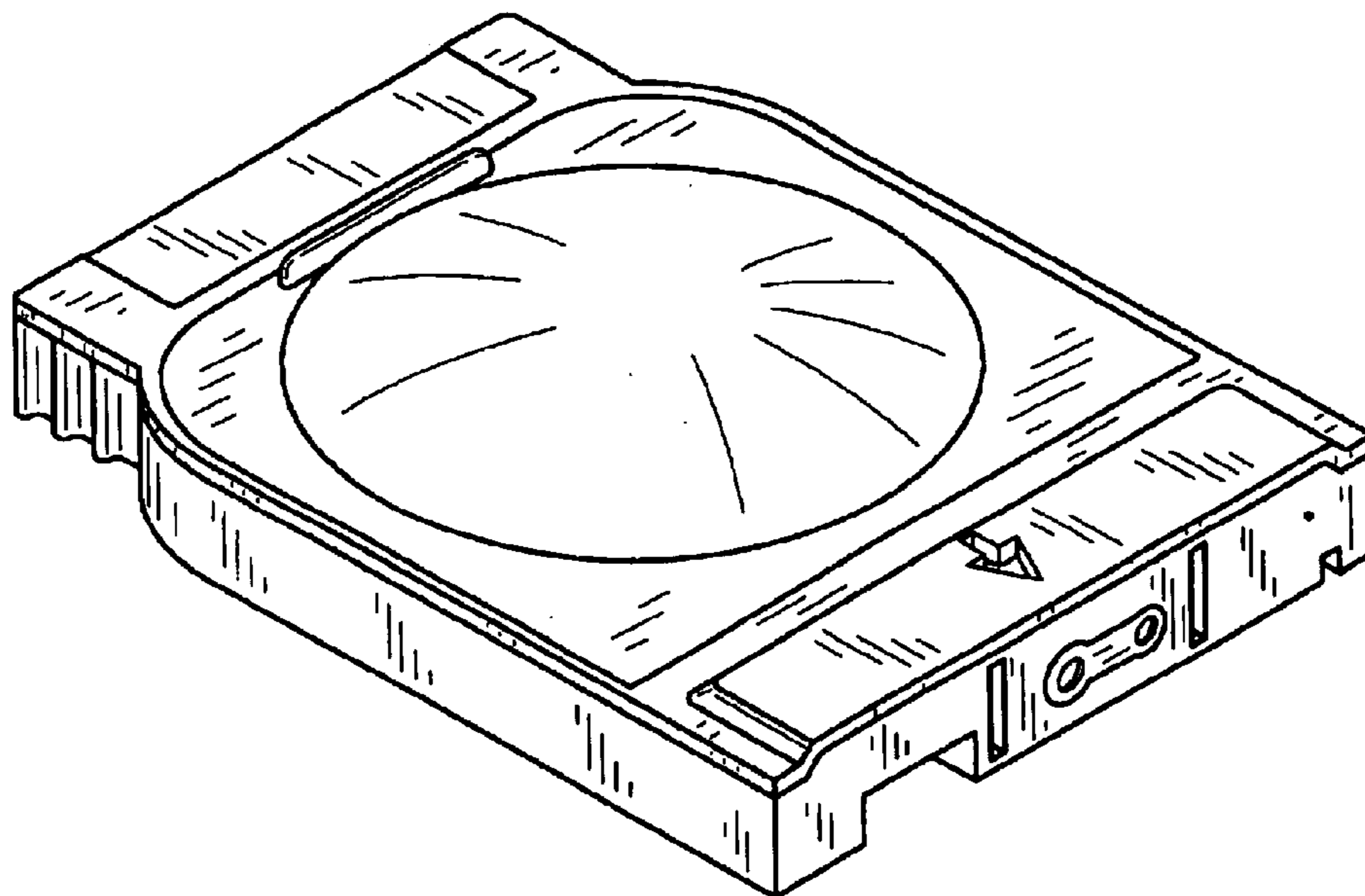

FIG. 9

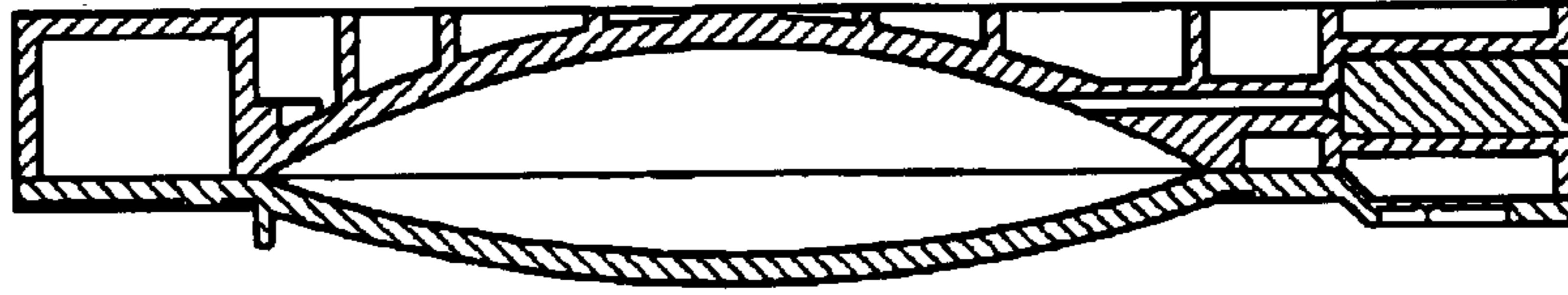

FIG. 10

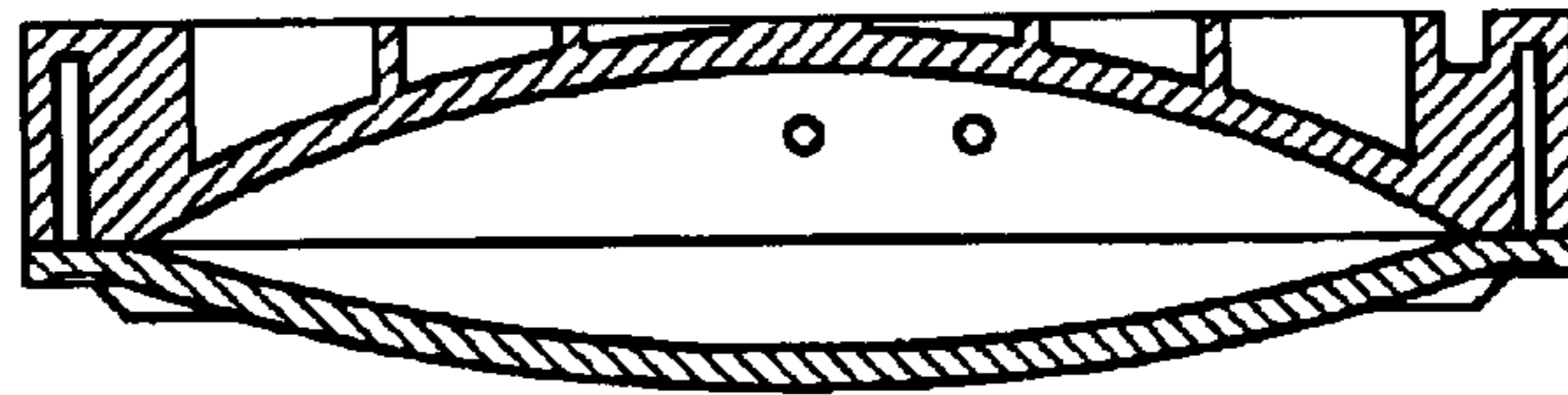

FIG. 11

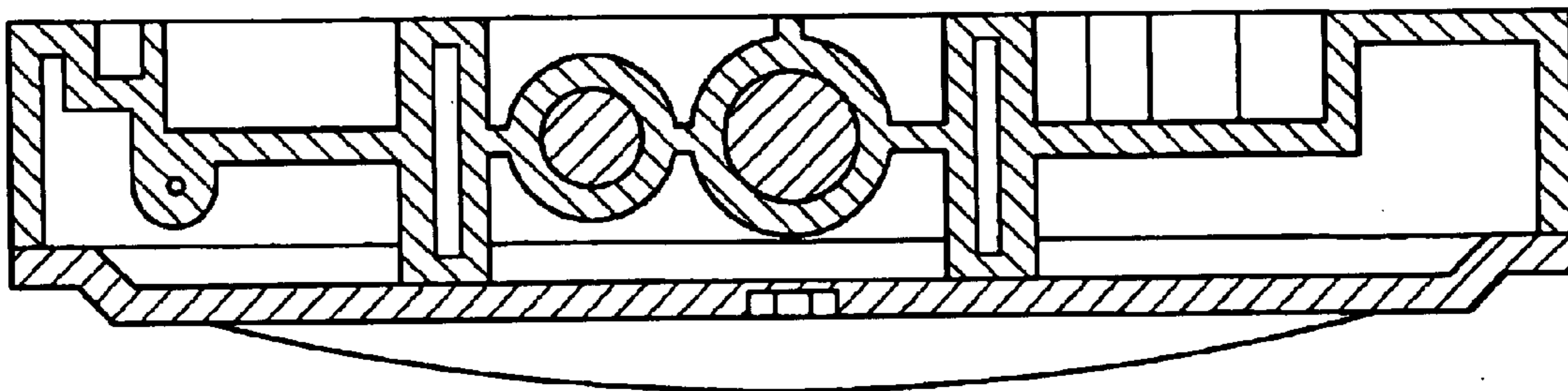

FIG. 12

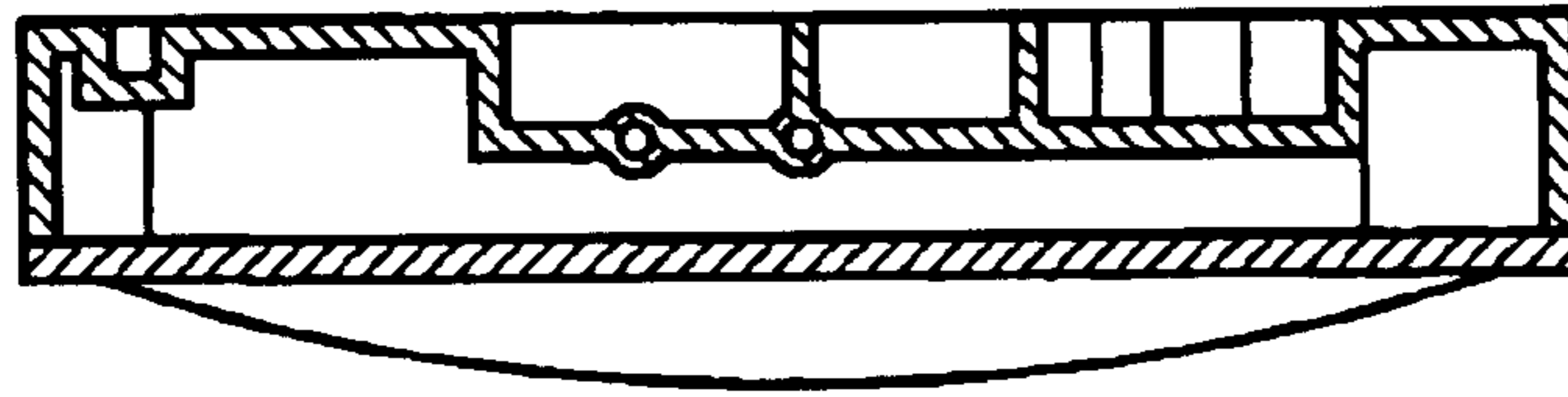

FIG. 13

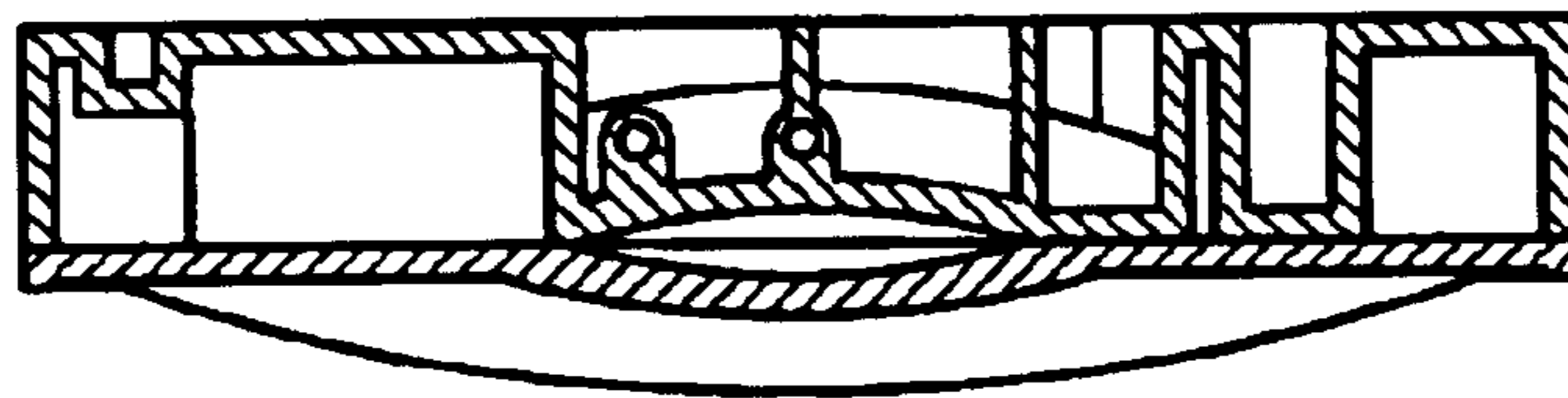

FIG. 14

