



US00D516098S

(12) **United States Design Patent** (10) **Patent No.:** **US D516,098 S**  
**Billger et al.** (45) **Date of Patent:** **\*\* Feb. 28, 2006**

(54) **TILLER HANDLE FOR A MATERIALS HANDLING VEHICLE**

D492,180 S \* 6/2004 Bertani ..... D8/309  
D495,231 S \* 8/2004 Bertani ..... D8/309

(75) Inventors: **Steven C. Billger**, Celina, OH (US);  
**Kevin A. Gilliland**, Coldwater, OH (US); **Robert J. Henshaw**, Newman, GA (US); **Eric J. Kaiser**, Ft. Recovery, OH (US); **Leroy M. Kluver**, Celina, OH (US); **Philip D. Palermo**, Marietta, GA (US); **Steven R. Pulskamp**, New Bremen, OH (US); **Craig J. Rekow**, Troy, OH (US); **Douglas J. Rinderle**, St. Henry, OH (US); **Adam M. Ruppert**, Wapakoneta, OH (US)

(73) Assignee: **Crown Equipment Corporation**, New Bremen, OH (US)

(\*\*) Term: **14 Years**

(21) Appl. No.: **29/213,799**

(22) Filed: **Sep. 23, 2004**

(51) **LOC (8) Cl.** ..... **15-03**

(52) **U.S. Cl.** ..... **D15/28; D8/309**

(58) **Field of Classification Search** ..... D15/28,  
D15/142; D8/306-310, 300; 74/545-547,  
74/558, 552, 555, 556, 557, 528, 469, 543,  
74/471 XY; 16/429, 432, DIG. 18, 19, DIG. 73,  
16/11 R, 114 R, 116 R

See application file for complete search history.

(56) **References Cited**

**U.S. PATENT DOCUMENTS**

D289,370 S \* 4/1987 Bertani ..... D8/309  
D369,966 S \* 5/1996 Decursu et al. .... D8/309  
D373,064 S \* 8/1996 Decursu et al. .... D8/309  
D463,967 S \* 10/2002 Bertani ..... D8/309  
D464,864 S \* 10/2002 Bertani ..... D8/309

**OTHER PUBLICATIONS**

J.W. Winco, Inc. advertisement page for inch Size, Technopolymer Plastic Solid Disk Handwheels Eleso Model VDS+IRS (admitted Prior art, date unavaible).

Photograph of milling machine (Admitted Prior art, date unavaible).

Valtra Inc. advertisement brochure for A15 Plastic Handwheels (admitted Prior art, date unavaible).

\* cited by examiner

*Primary Examiner*—Stella Reid

*Assistant Examiner*—Mark A. Goodwin

(74) *Attorney, Agent, or Firm*—Steven & Showalter LLP

(57) **CLAIM**

The ornamental design for a tiller handle for a materials handling vehicle, as shown and described.

**DESCRIPTION**

FIG. 1 is a left front perspective view of a tiller handle for a materials handling vehicle showing our new design in use condition;

FIG. 2 is a left front perspective view thereof;

FIG. 3 is a left front perspective view thereof; having a steering knob extended from the handle;

FIG. 4 is a right side elevational view thereof;

FIG. 5 is a left side elevational view thereof;

FIG. 6 is a front elevational view thereof;

FIG. 7 is a back elevational view thereof; and,

FIG. 8 is a top view thereof.

The bottom of the tiller handle is plain and unornamented.

The broken line showing of the bottom of the tiller handle in FIGS. 2-7 is for illustrative purposes only and forms no part of the claimed design.

**1 Claim, 4 Drawing Sheets**

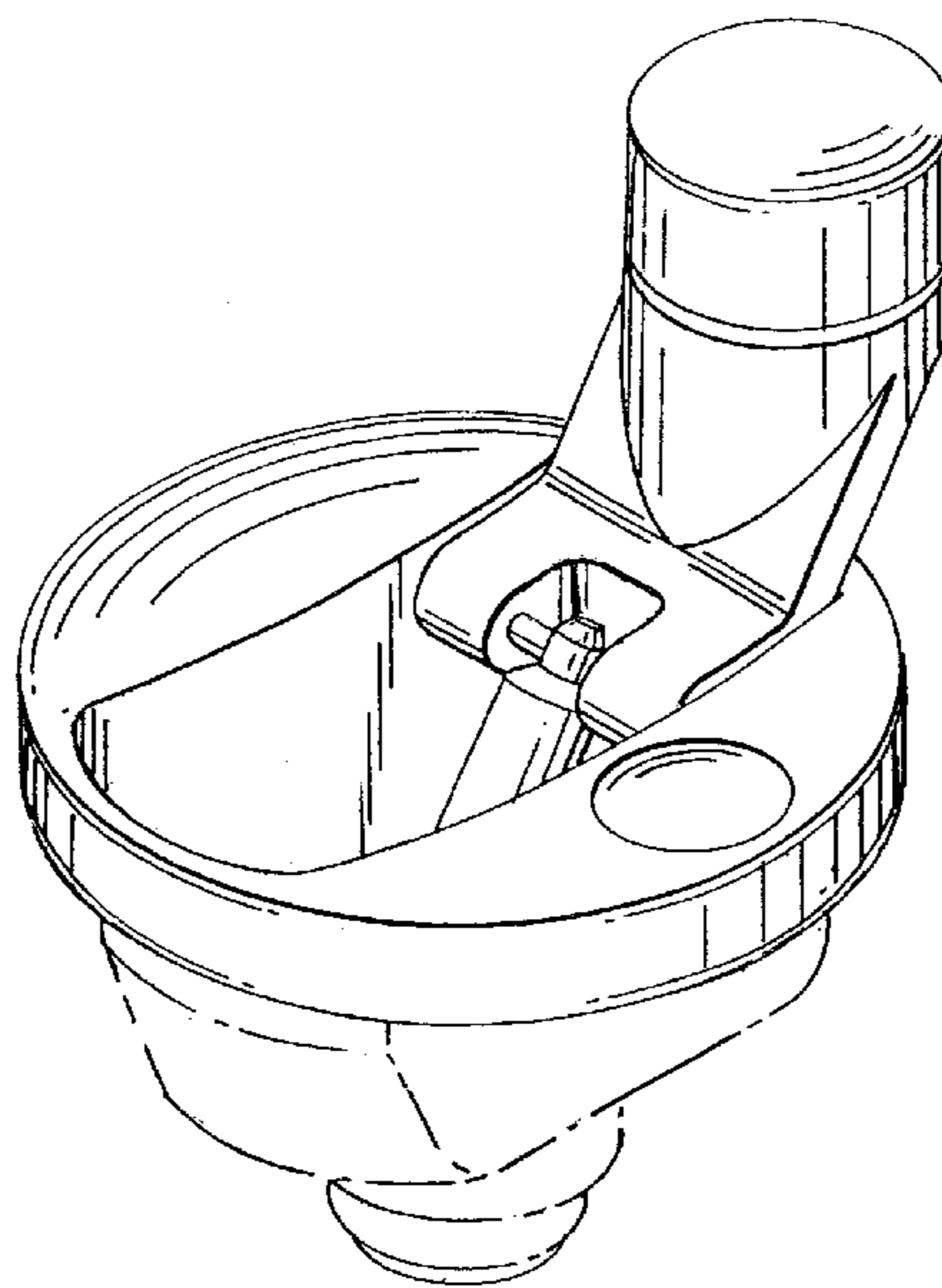

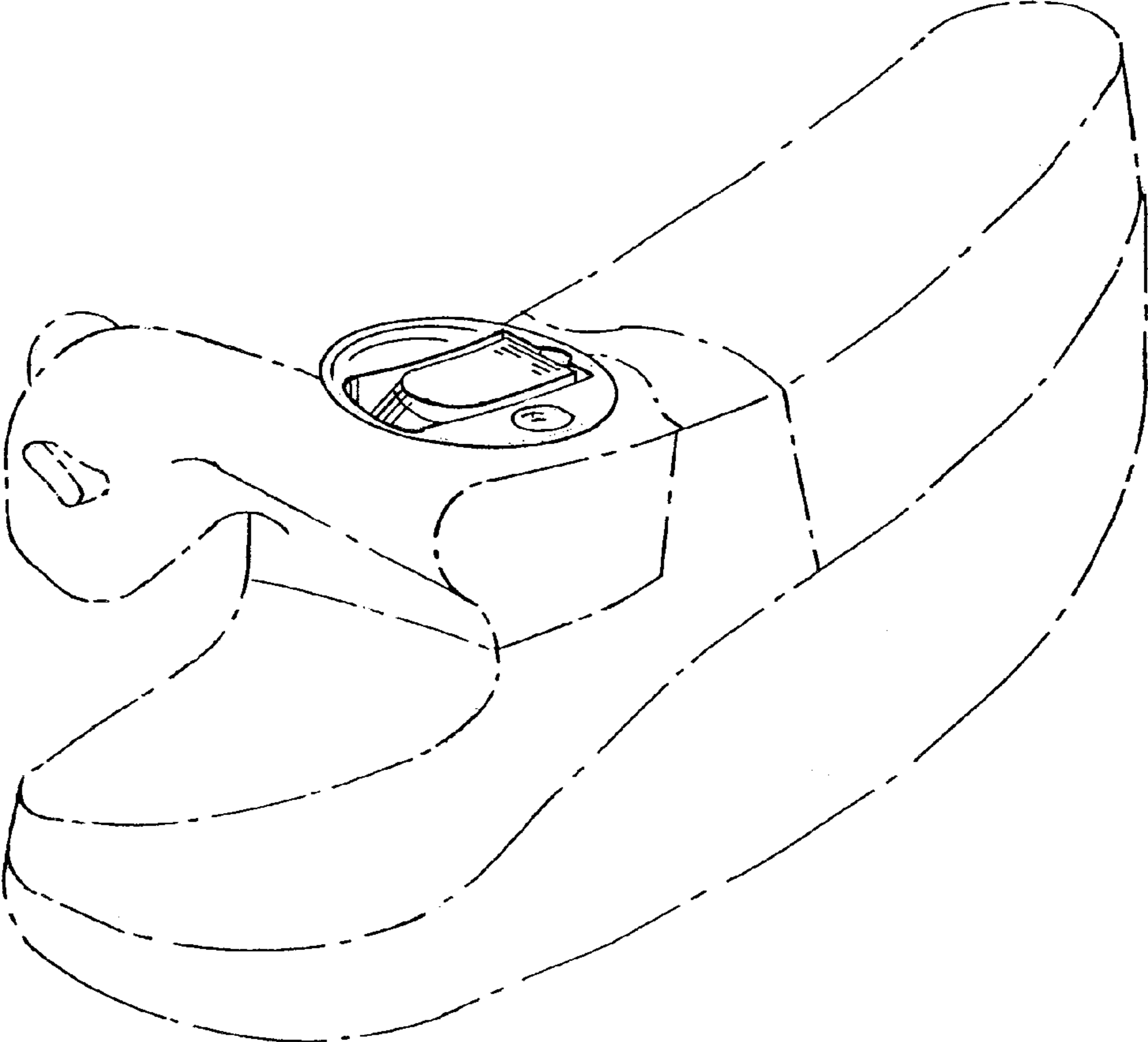

FIG. 1

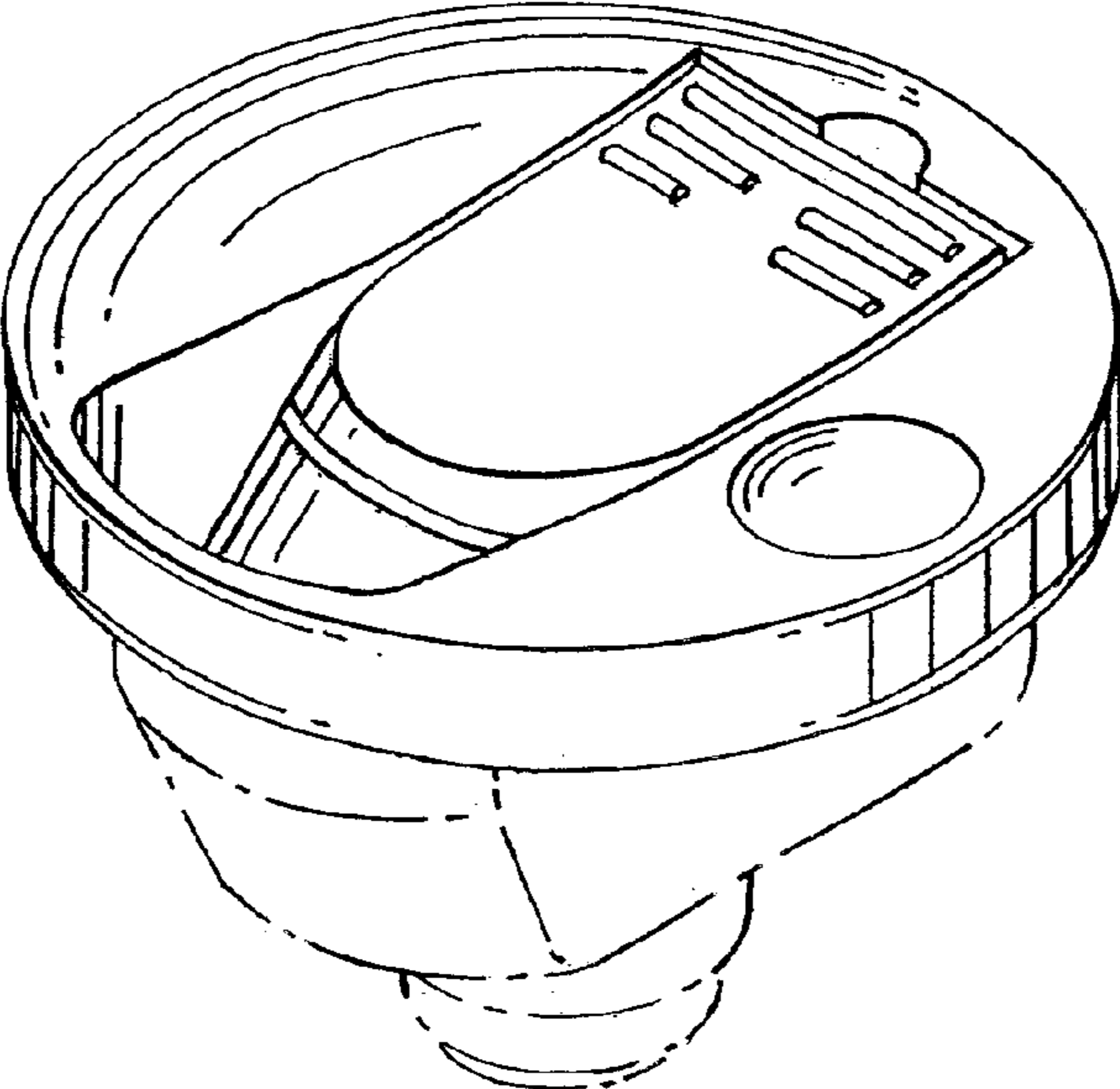

FIG. 2

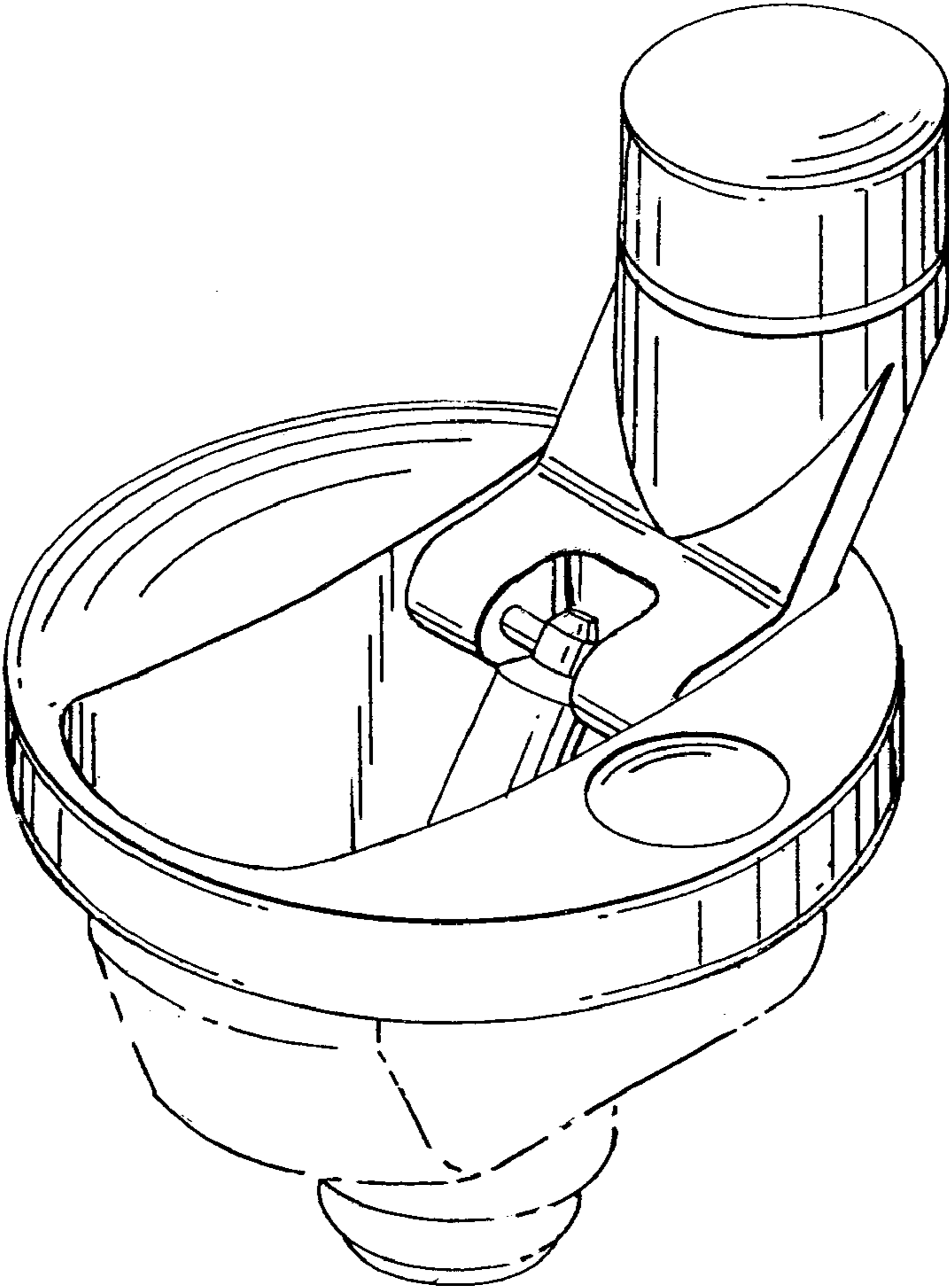

FIG. 3

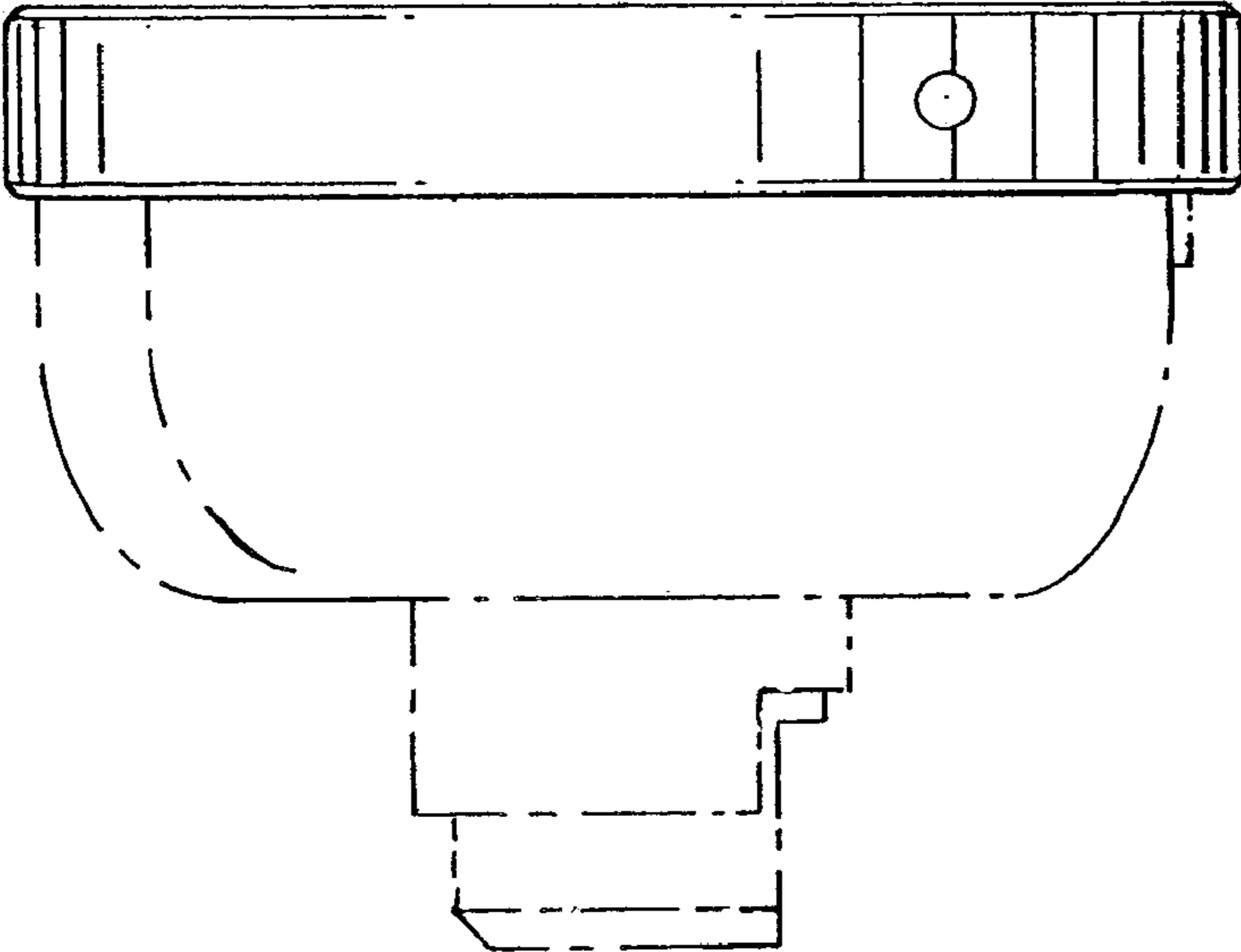

FIG. 4

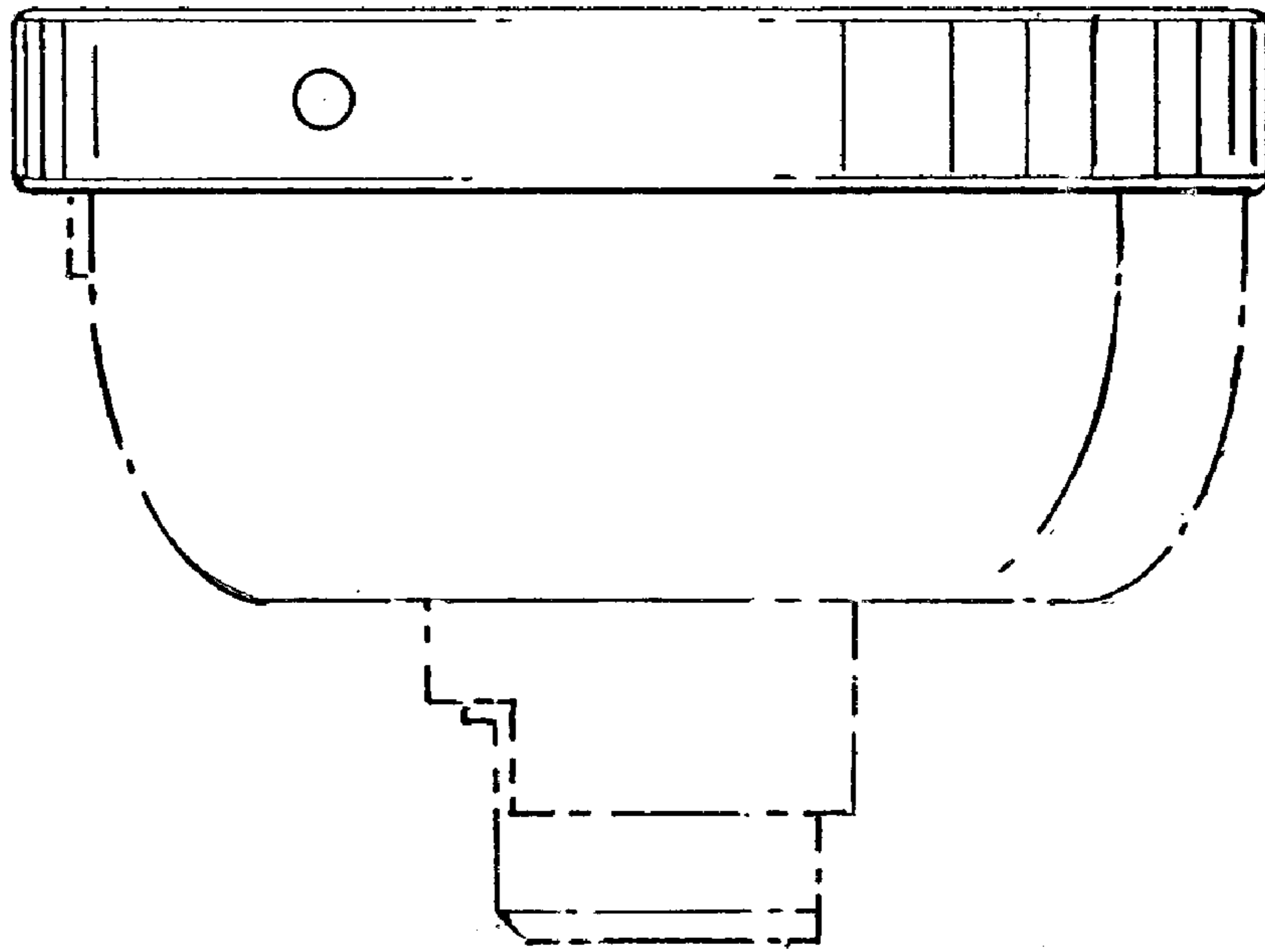

FIG. 5

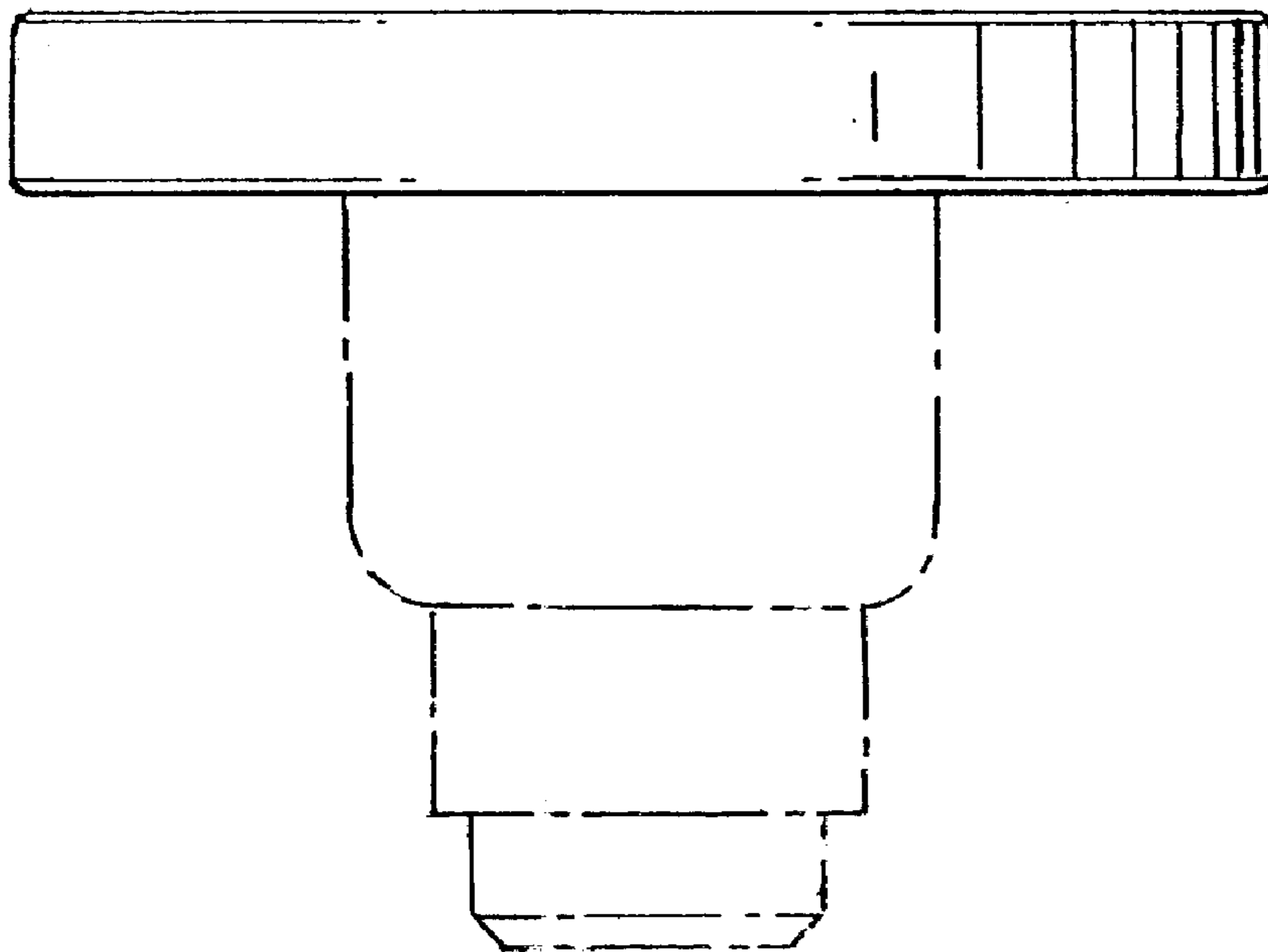

FIG. 6

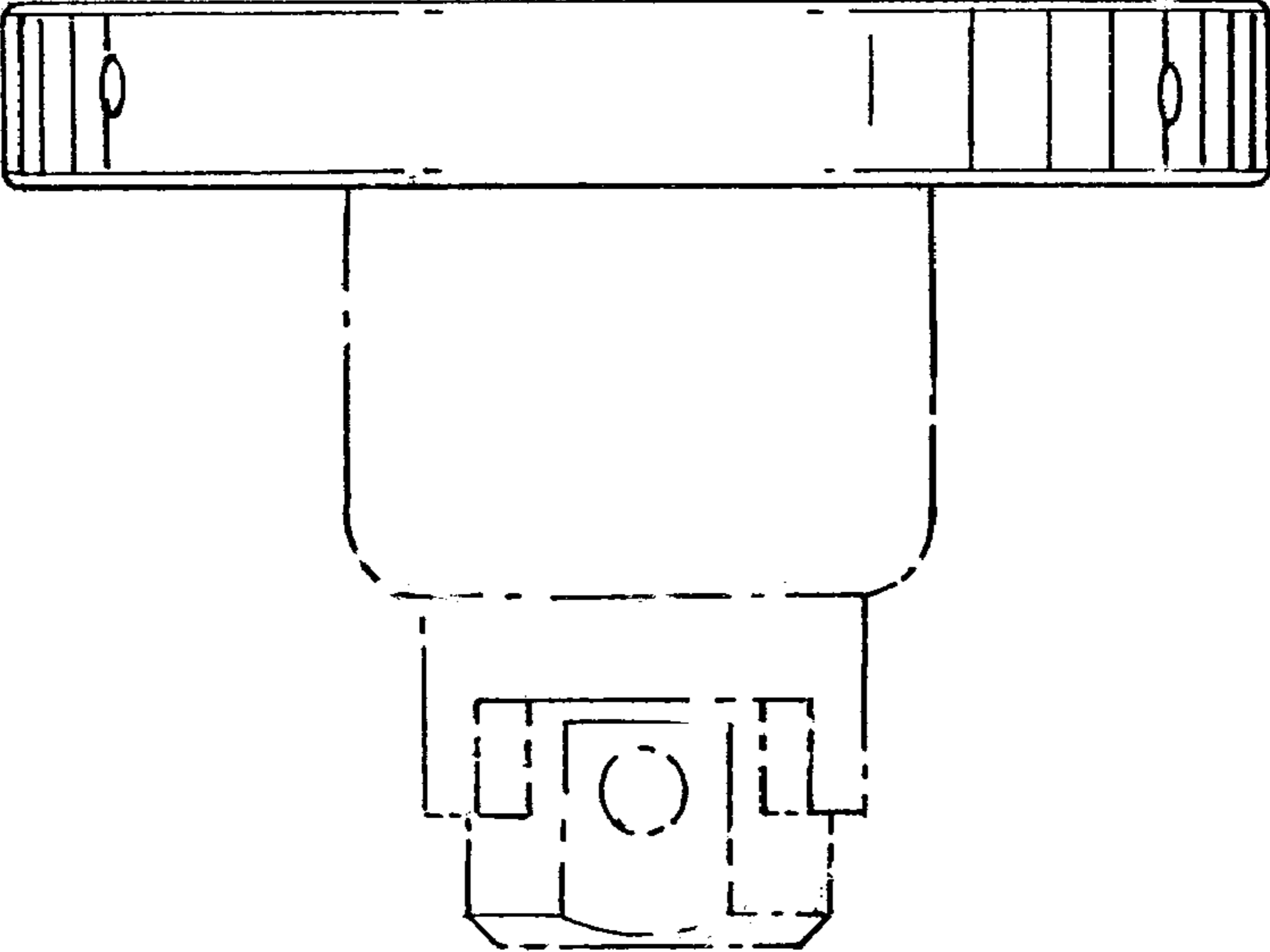

FIG. 7

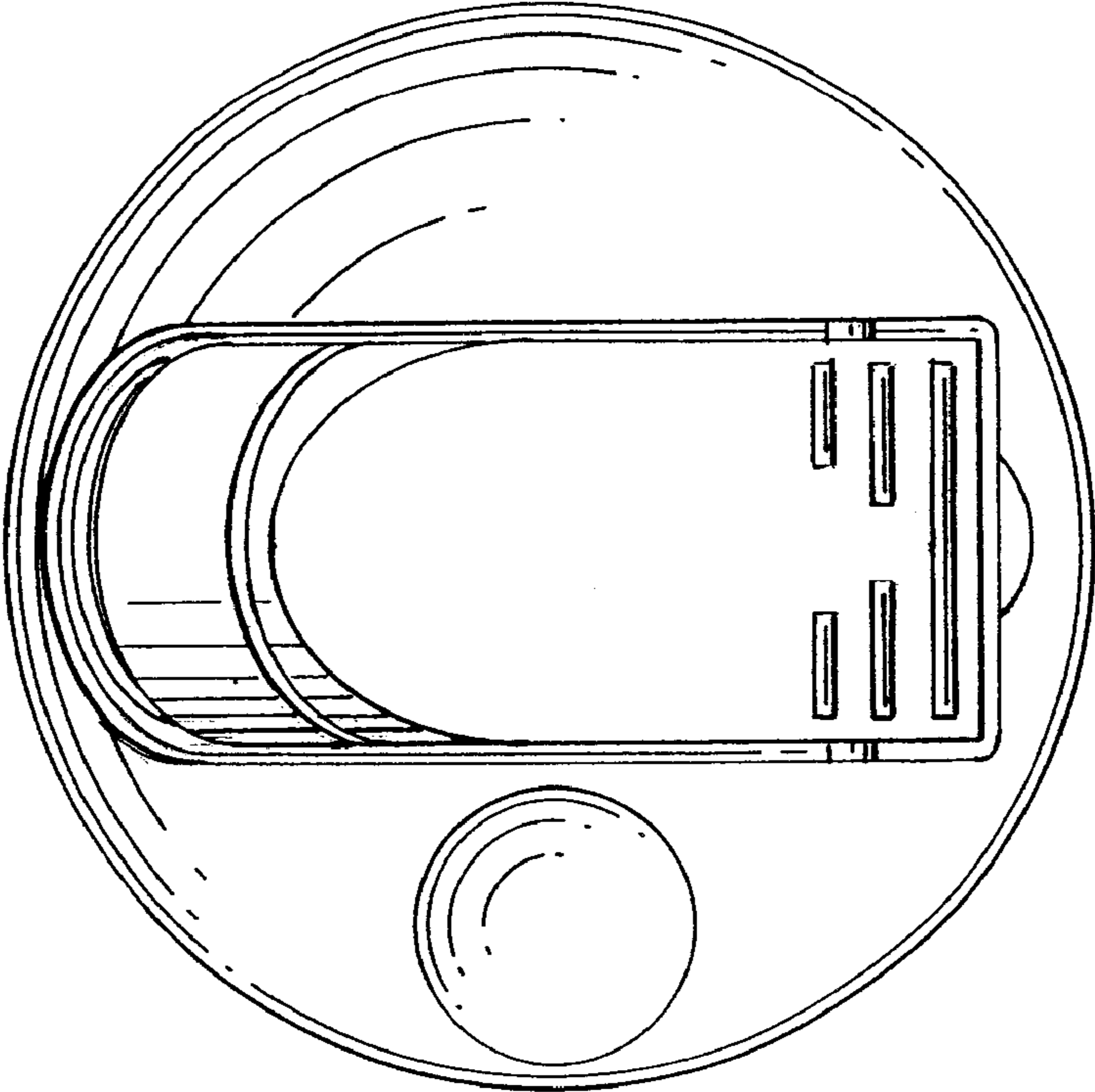

FIG. 8