



US00D516015S

(12) **United States Design Patent**
Ikeda

(10) **Patent No.:** **US D516,015 S**
(45) **Date of Patent:** **** Feb. 28, 2006**

(54) **TREAD PORTION OF AN AUTOMOBILE TIRE**

FOREIGN PATENT DOCUMENTS

JP 96 43 28 9/1996

(75) Inventor: **Chikako Ikeda**, Chuo-ku (JP)

OTHER PUBLICATIONS

(73) Assignee: **Bridgestone Corporation**, Tokyo (JP)

Mastercraft M310 Tire, 2003 Tread Design Guide, Jan. 2003, p. 89. 4/2.*

(**) Term: **14 Years**

Michelin XZA1 Tire, 2003 Tread Design Guide, Jan. 2003, p. 131. 3/5.*

(21) Appl. No.: **29/216,878**

* cited by examiner

(22) Filed: **Nov. 10, 2004**

Primary Examiner—Robert M. Spear

(30) **Foreign Application Priority Data**

(74) *Attorney, Agent, or Firm*—Sughrue Mion, PLLC

May 12, 2004 (JP) 2004-013964

(57) **CLAIM**

(51) **LOC (8) Cl.** **12-15**

The ornamental design for a tread portion of an automobile tire, as shown and described.

(52) **U.S. Cl.** **D12/602; D12/900; D12/901**

DESCRIPTION

(58) **Field of Classification Search** D12/544,
D12/545, 560, 561, 566, 567, 579, 580, 583,
D12/596, 602, 603, 900, 901; 152/209.1,
152/209.9, 209.12, 209.18, 209.25

FIG. 1 is a perspective view of the front and one side of a tread portion of an automobile tire showing my new design, it being understood that the tread pattern repeats uniformly throughout the circumference of the tire thereof;

See application file for complete search history.

FIG. 2 is a front elevational view thereof, the top and bottom plan views being identical thereto;

(56) **References Cited**

U.S. PATENT DOCUMENTS

D170,862 S	*	11/1953	Hawkinson	D12/583
D268,103 S	*	3/1983	Corner	D12/545
D272,999 S	*	3/1984	Nagayasu	D12/579
D288,081 S	*	2/1987	Tsukagoshi et al.	D12/602
D295,733 S	*	5/1988	Adam et al.	D12/588
D313,383 S	*	1/1991	Enoki	D12/582
D397,651 S	*	9/1998	Schuster	D12/602
D450,020 S	*	11/2001	Takagi	D12/579
D498,455 S	*	11/2004	Nonaka	D12/579

FIG. 3 is a rear elevational view thereof;

FIG. 4 is a right side elevational view thereof;

FIG. 5 is a left side elevational view thereof;

FIG. 6 is an enlarged fragmentary front elevational view thereof; and,

FIG. 7 is a an enlarged cross-sectional view taken along the line 7—7 as shown in FIG. 6 thereof.

The broken lines in the drawings represent environmental structure only and form no part of the claimed design.

1 Claim, 7 Drawing Sheets

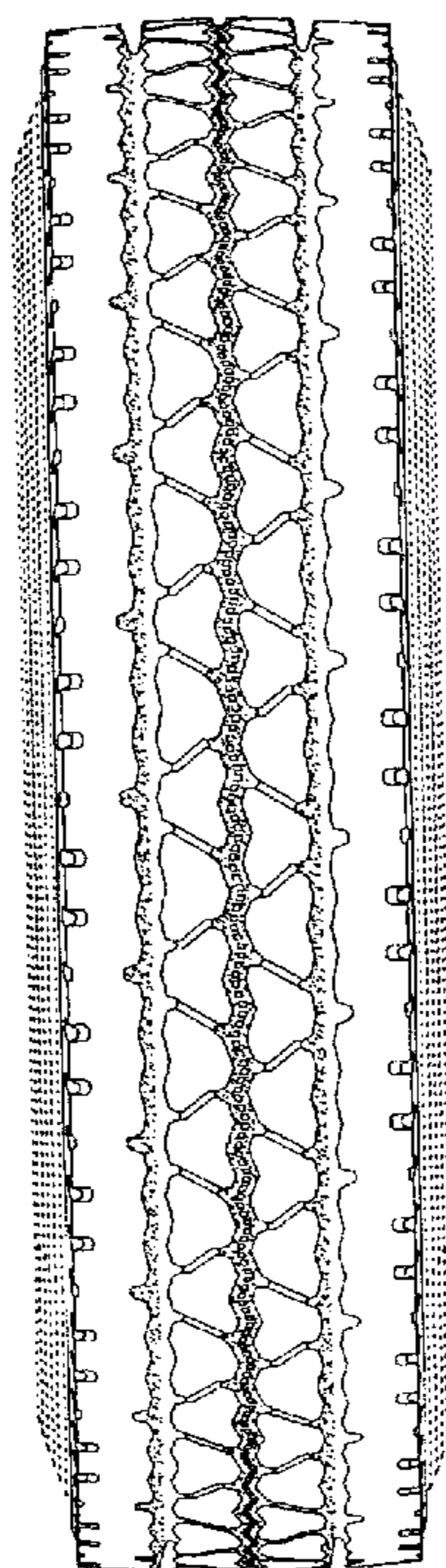

FIG. 1

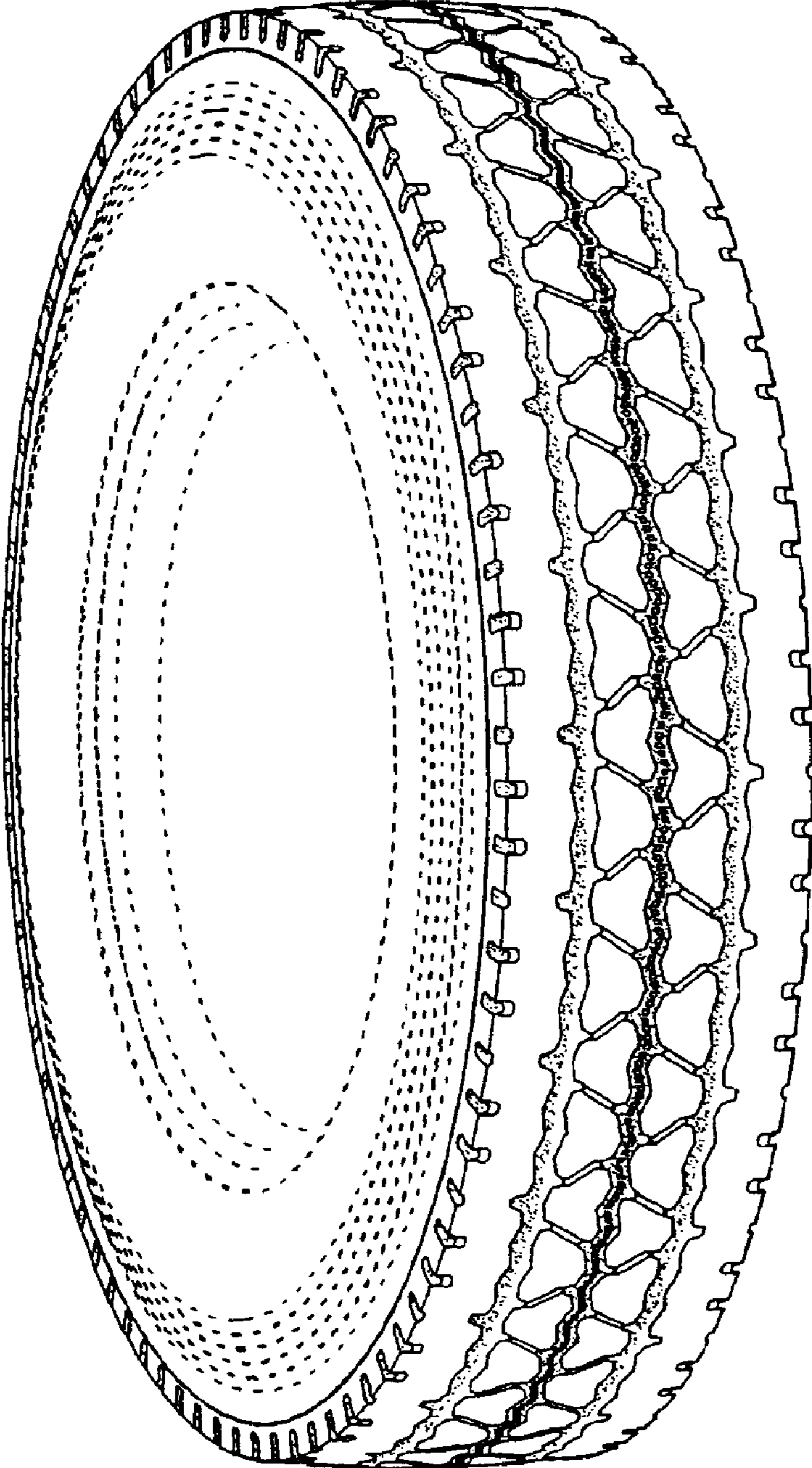

FIG. 2

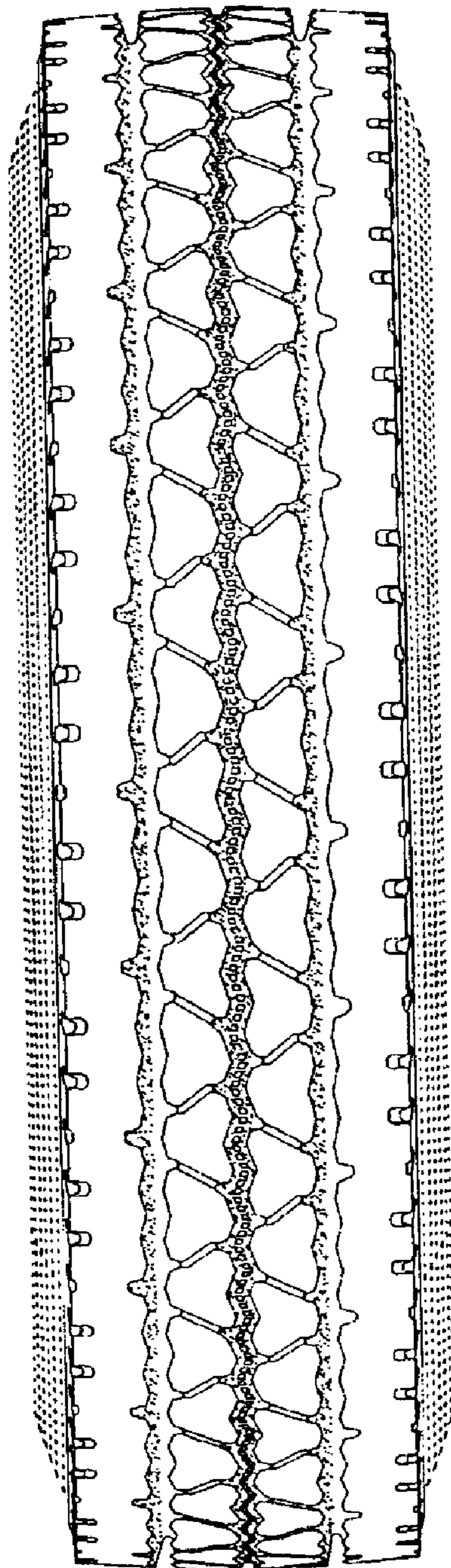

FIG. 3

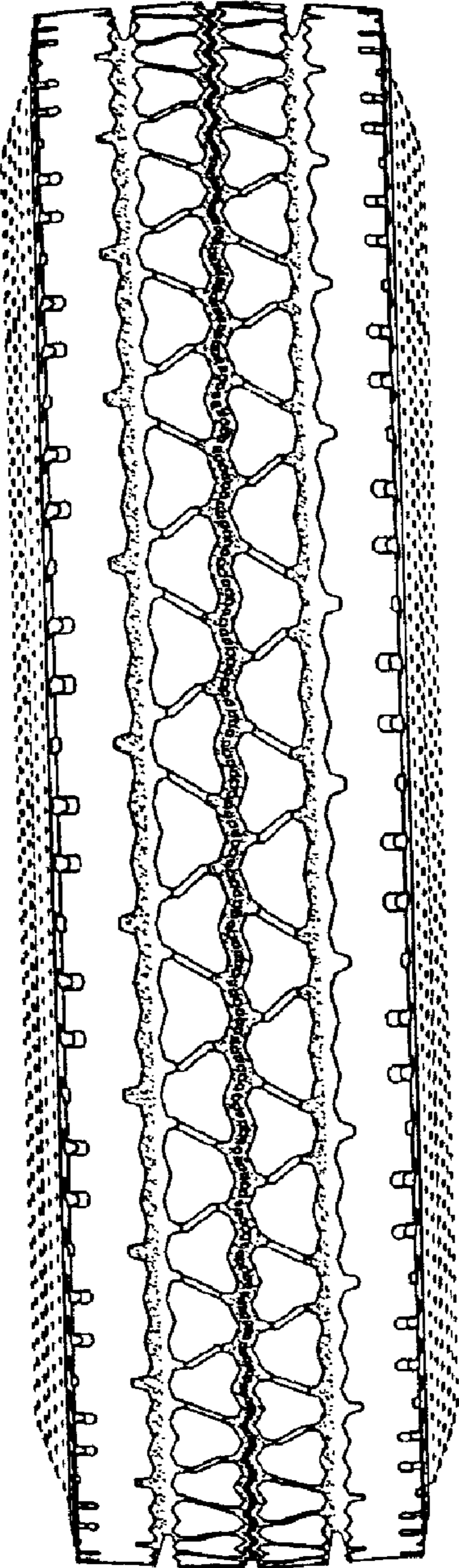

FIG. 4

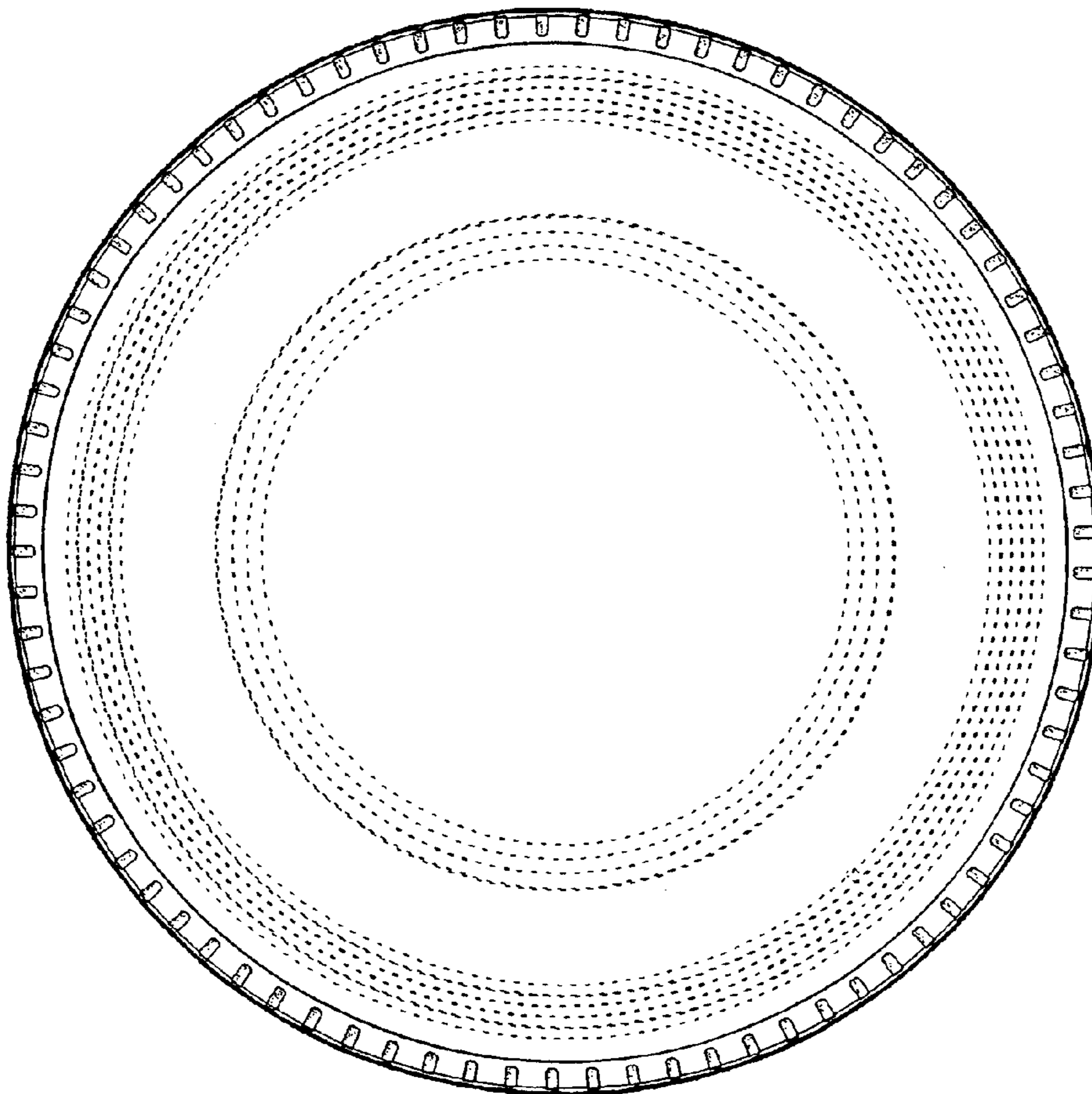

FIG. 5

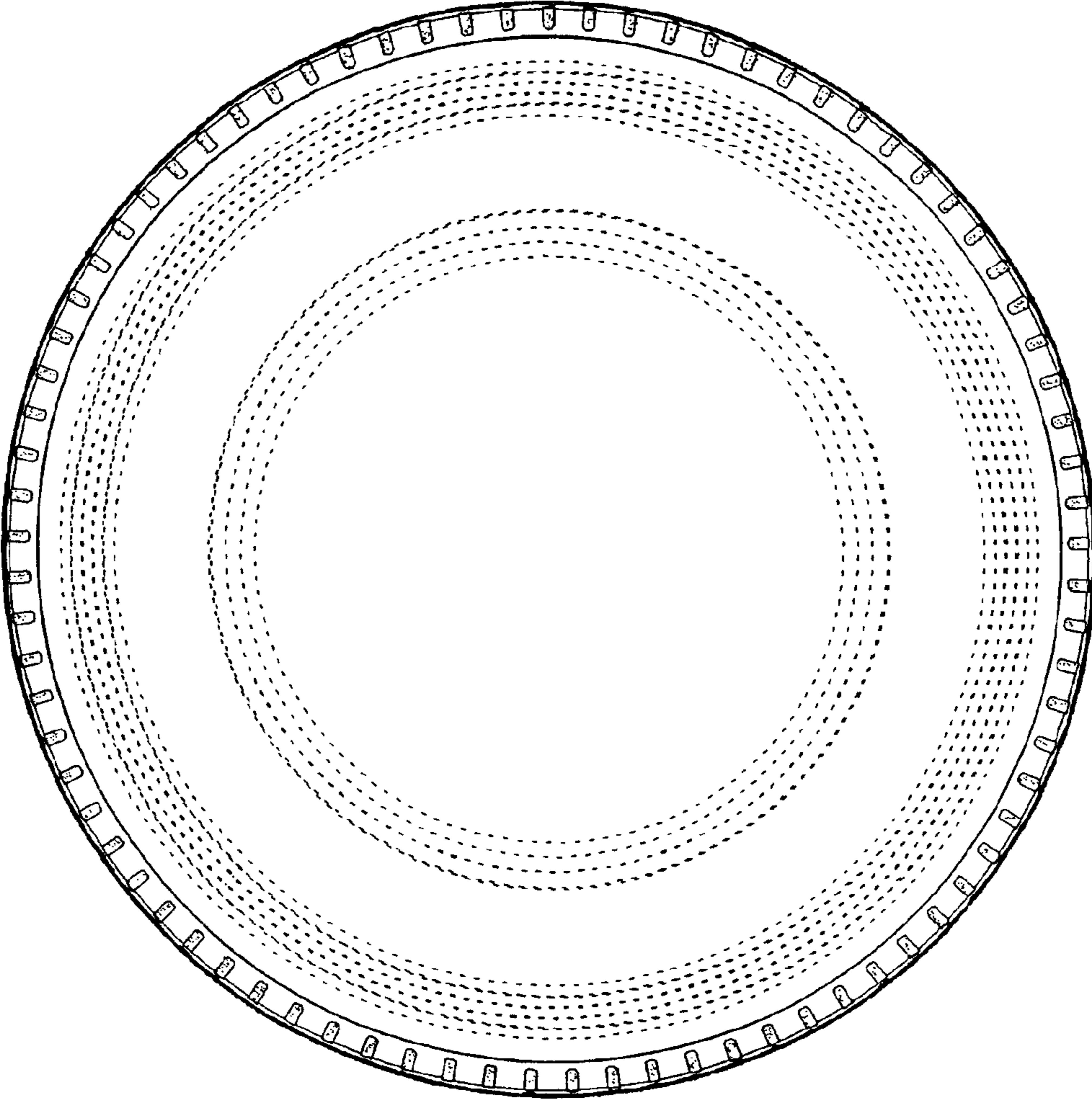

FIG. 6

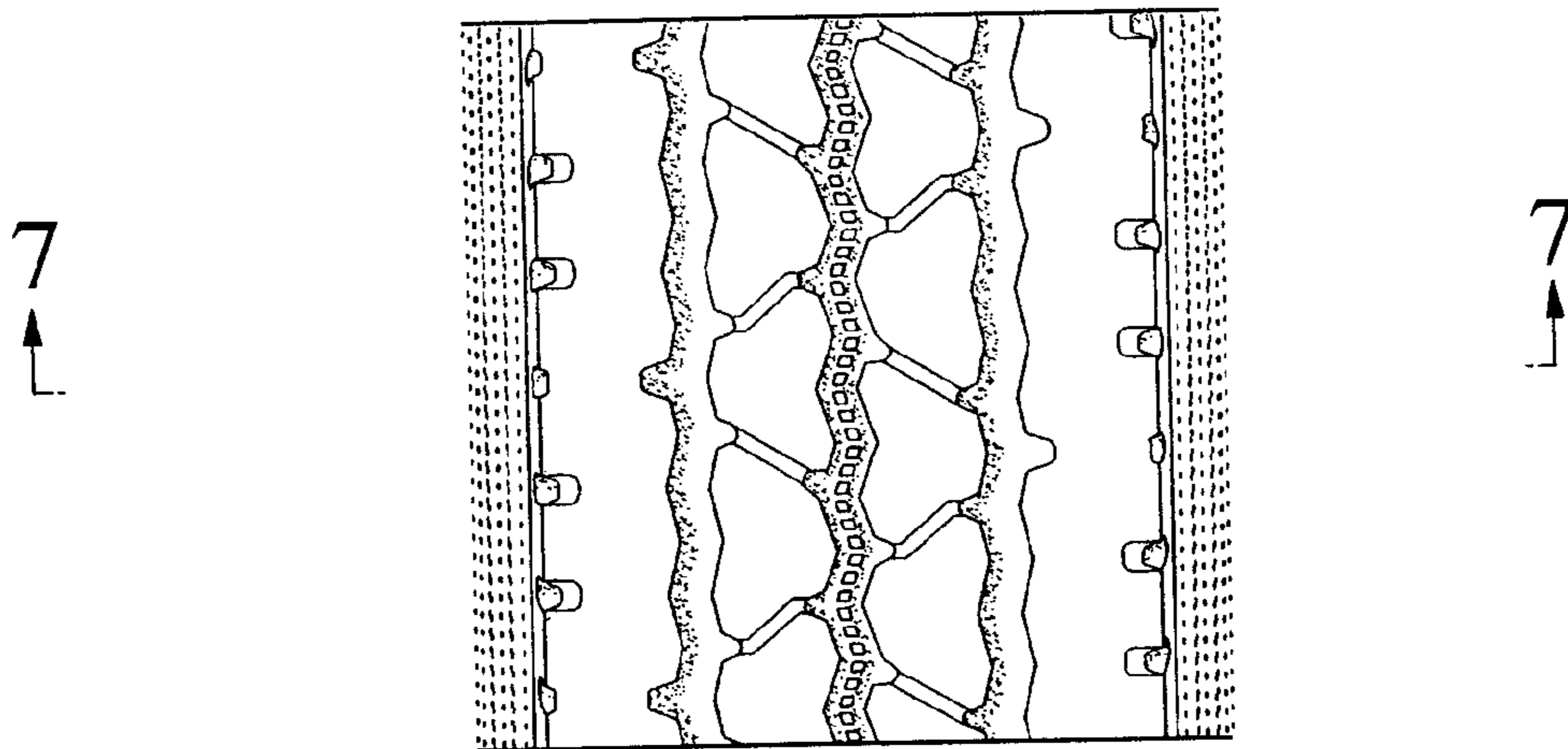

FIG. 7

