

US00D516014S

(12) **United States Design Patent**
Fukunaga

(10) **Patent No.:** **US D516,014 S**
(45) **Date of Patent:** **** Feb. 28, 2006**

(54) **TREAD PORTION OF AN AUTOMOBILE TIRE**

(75) Inventor: **Takayuki Fukunaga**, Chuo-ku (JP)
(73) Assignee: **Bridgestone Corporation**, Tokyo (JP)
(**) Term: **14 Years**

(21) Appl. No.: **29/210,855**
(22) Filed: **Aug. 9, 2004**

(30) **Foreign Application Priority Data**

Feb. 10, 2004 (JP) 2004-003351

(51) **LOC (8) Cl.** **12-15**
(52) **U.S. Cl.** **D12/602**
(58) **Field of Classification Search** D12/544,
D12/545, 560, 561, 566, 567, 579, 580, 583,
D12/596, 602, 603, 900, 901; 152/209.1,
152/209.9, 209.12, 209.18, 209.25
See application file for complete search history.

(56) **References Cited**

U.S. PATENT DOCUMENTS

D323,310 S * 1/1992 Nakatani D12/596
D384,310 S * 9/1997 Szyns D12/580
D388,037 S * 12/1997 Rohweder et al. D12/602
D411,152 S * 6/1999 Hagmaier et al. D12/602
D418,456 S * 1/2000 Vinesse D12/597
D420,949 S * 2/2000 Poling D12/596
D444,743 S * 7/2001 Labbe et al. D12/596
D464,005 S * 10/2002 Labbe et al. D12/602

OTHER PUBLICATIONS

Pirelli P4000 Supertouring Tire, 2003 Tread Design Guide, Jan. 2003, p. 51. 1/4.*
GT Radial Maxmiler 6/8 PR Tire, 2003 Tread Design Guide, Jan. 2003, p. 83. 1/4.*

* cited by examiner

Primary Examiner—Robert M. Spear
(74) *Attorney, Agent, or Firm*—Sughrue Mion, PLLC

(57) **CLAIM**

The ornamental design for a tread portion of an automobile tire, as shown and described.

DESCRIPTION

FIG. 1 is a perspective view of the top, front and right side of a tread portion of an automobile tire, it being understood that the tread pattern repeats itself uniformly throughout the circumference of the tire, showing my new design; FIG. 2 is a front elevational view thereof, the top plan view, bottom plan view and rear elevational view being identical thereto; FIG. 3 is a left side elevational view thereof, the right side elevational view being identical thereto; FIG. 4 is an enlarged fragmentary front elevational view thereof; and, FIG. 5 is an enlarged cross-sectional view taken along the line 5—5 in FIG. 4 thereof. The elements shown in broken lines are for illustrative purposes only and form no part of the claimed design.

1 Claim, 5 Drawing Sheets

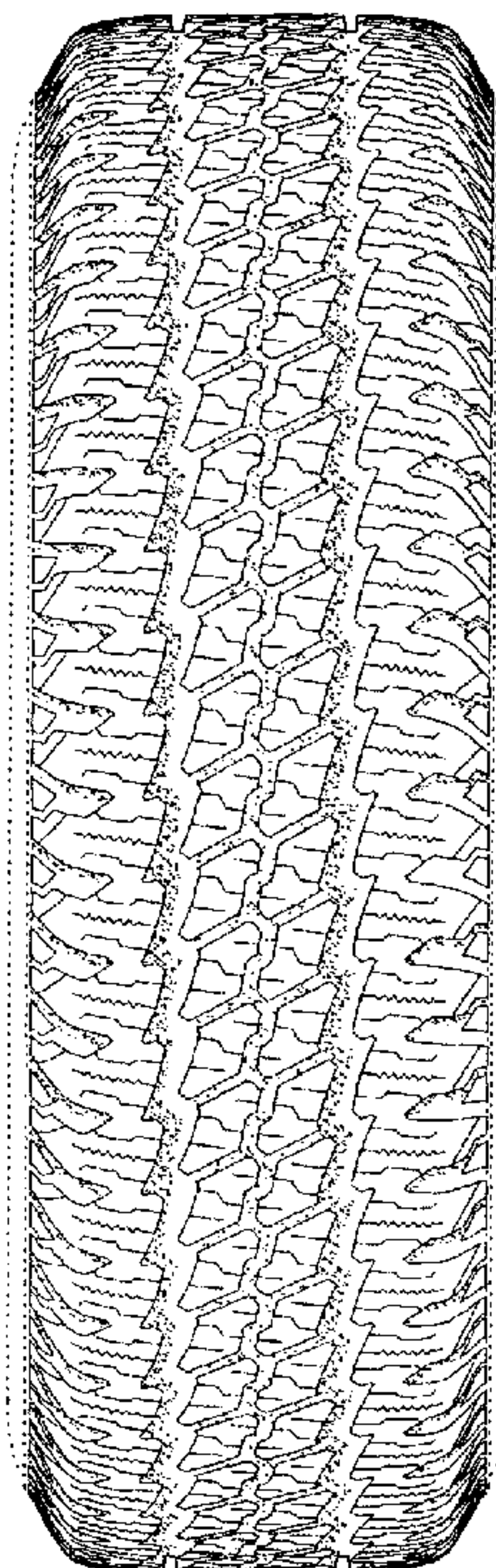

FIG. 1

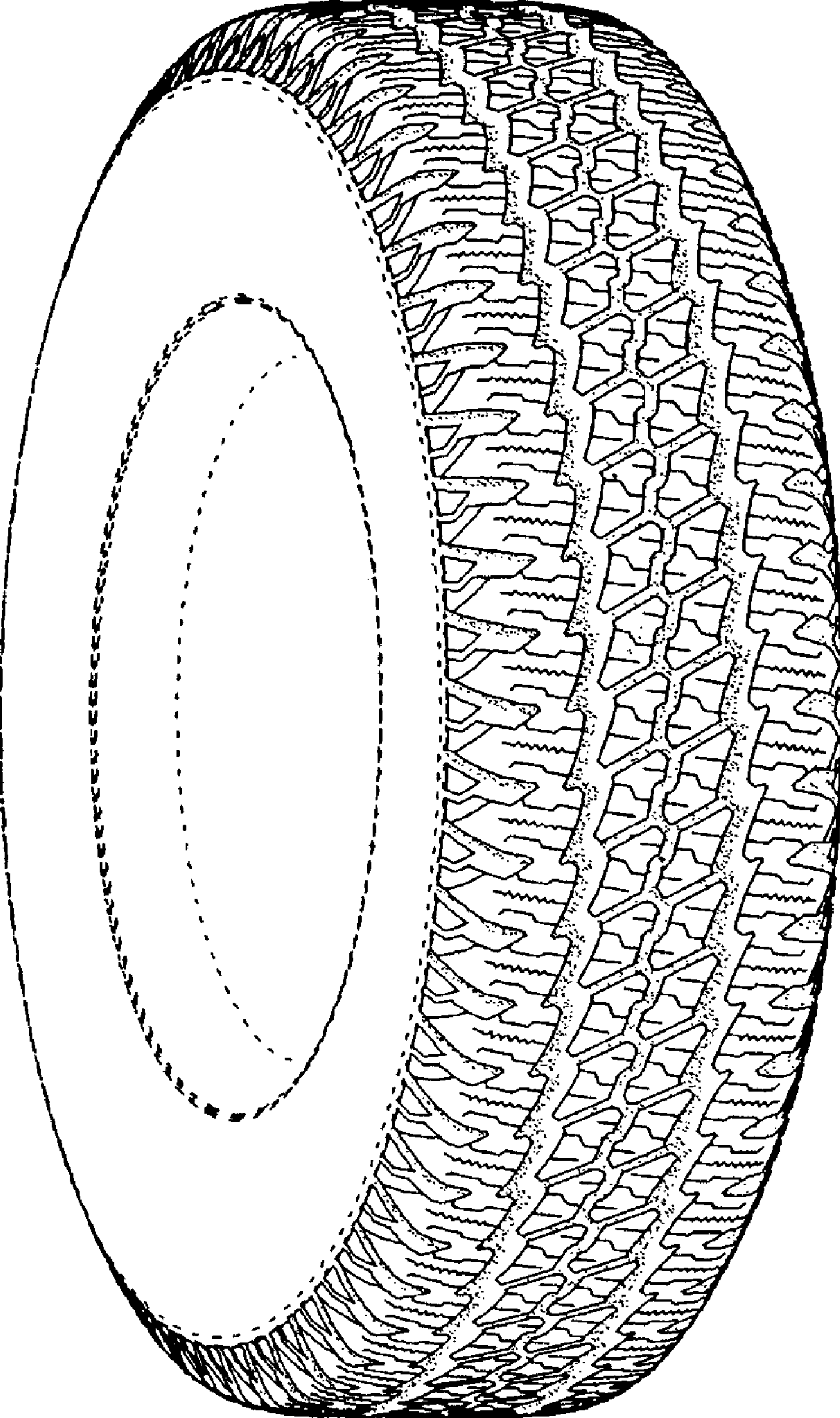

FIG. 2

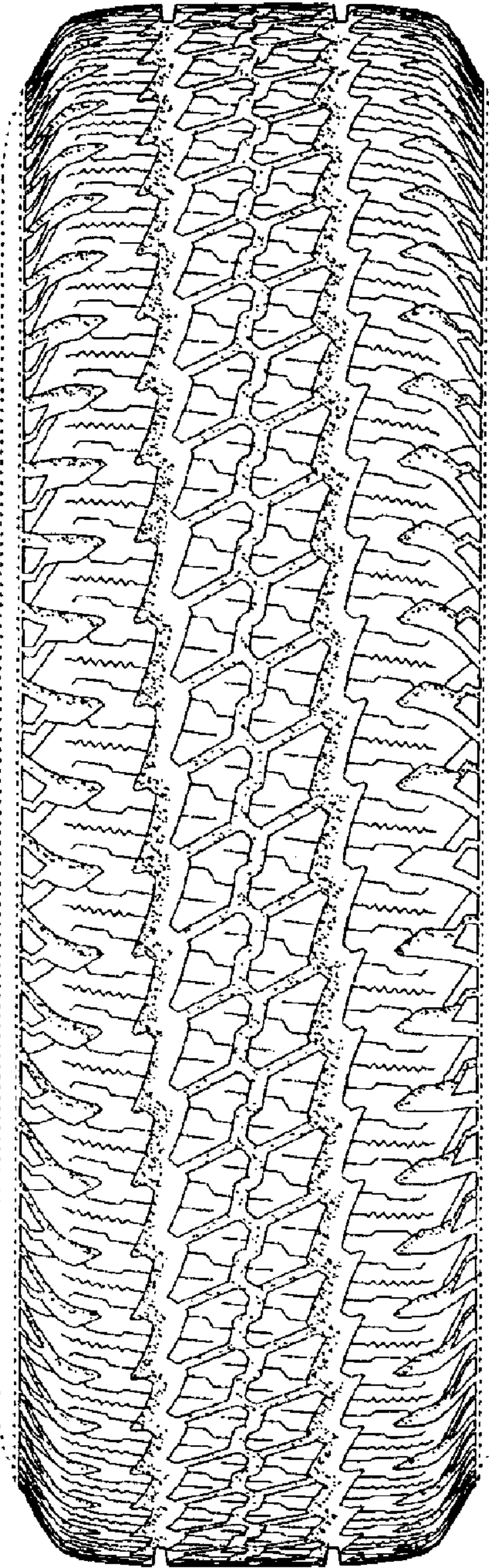

FIG. 3

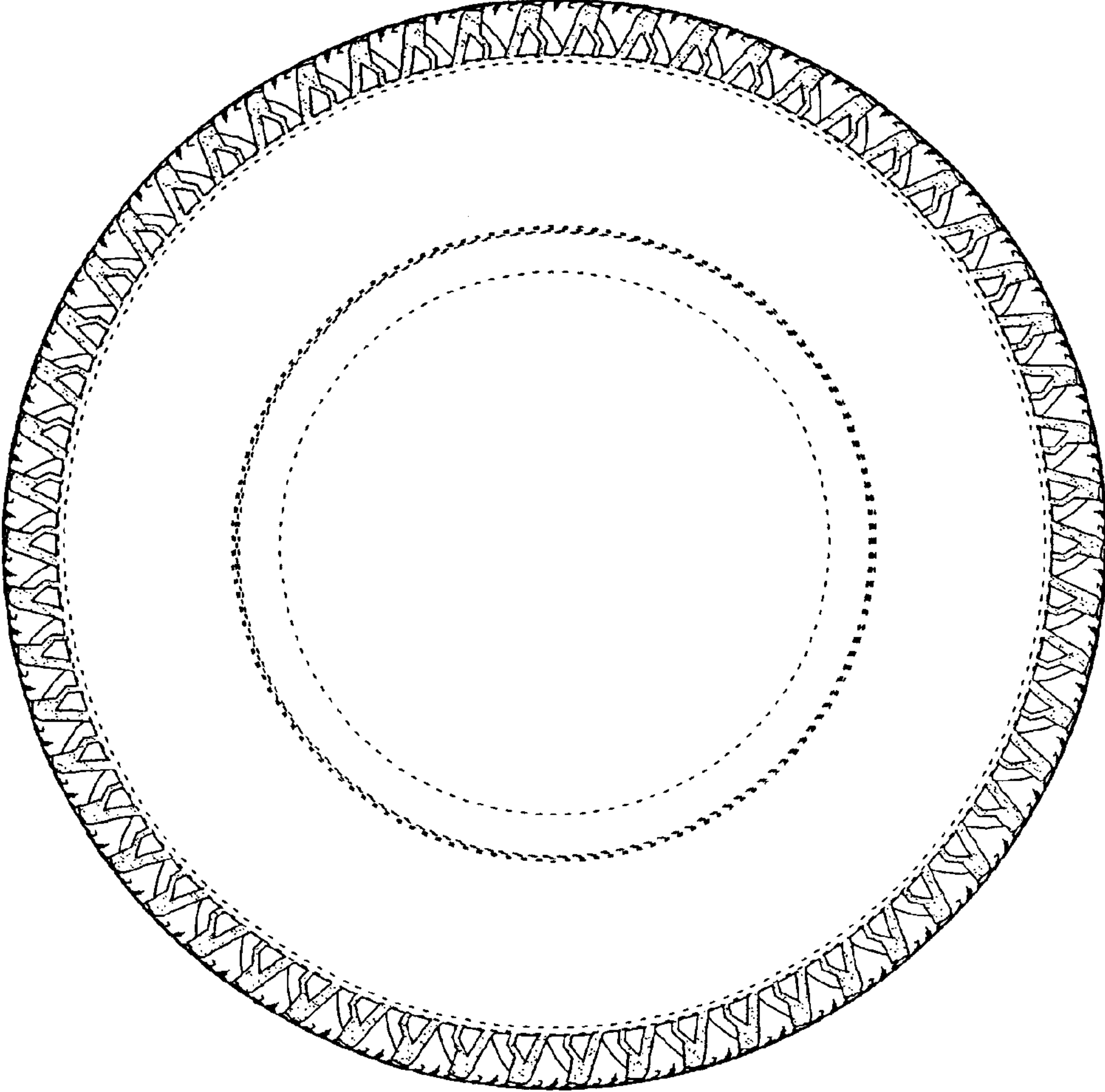

FIG. 4

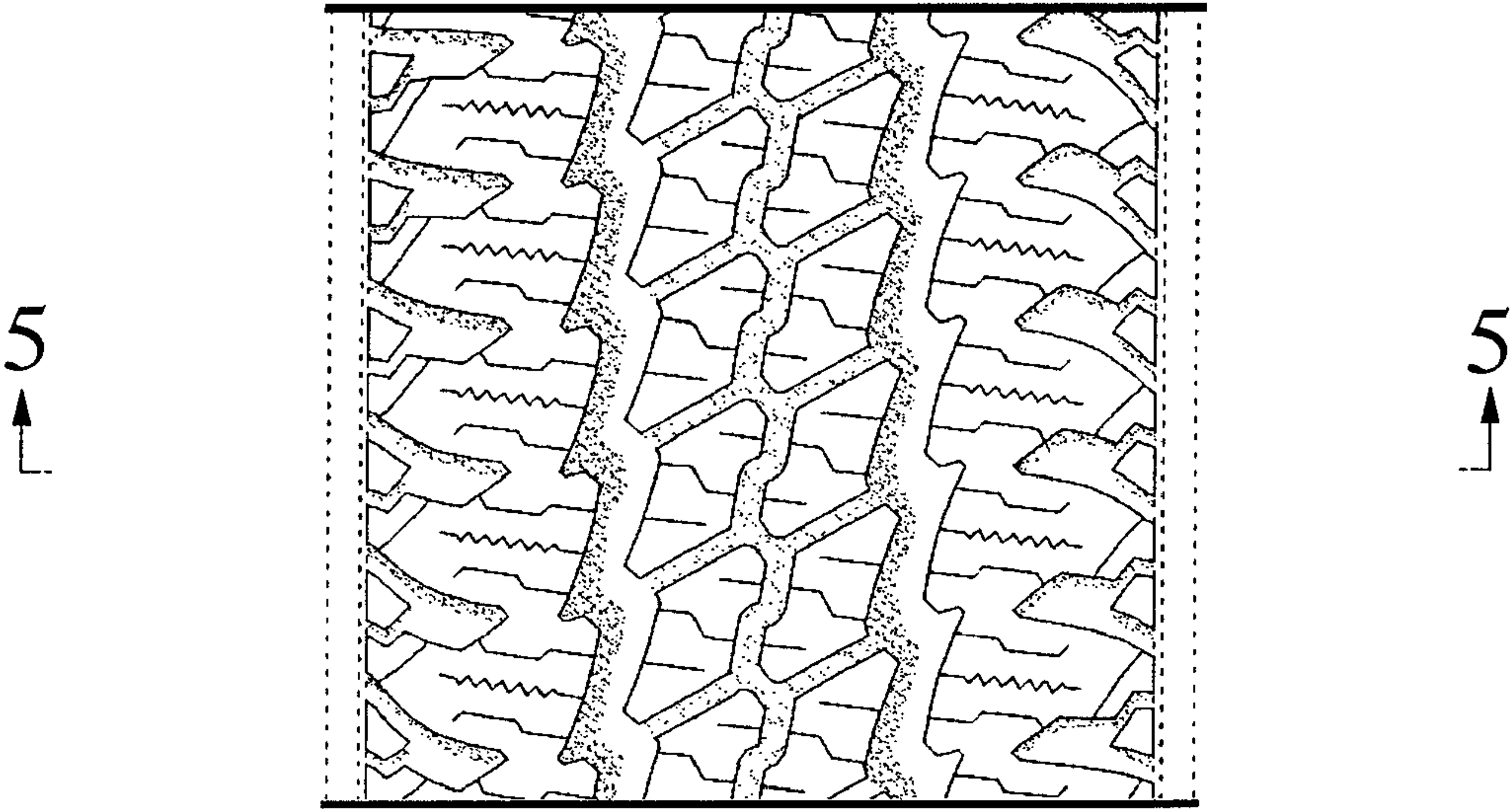

FIG. 5

