



US00D515960S

(12) **United States Design Patent** (10) **Patent No.:** **US D515,960 S**
Nelson et al. (45) **Date of Patent:** **** Feb. 28, 2006**

(54) **POWER FAILURE DIRECTIONAL WARNING LIGHT**

(75) Inventors: **Russel J. Nelson**, Crystal Lake, IL (US); **Jeffery K. Bovee**, Richmond, IL (US)

(73) Assignee: **Intermatic Incorporated**, Spring Grove, IL (US)

(**) Term: **14 Years**

(21) Appl. No.: **29/231,936**

(22) Filed: **Jun. 10, 2005**

(51) **LOC (8) Cl.** **10-05**

(52) **U.S. Cl.** **D10/114; D26/26**

(58) **Field of Classification Search** D26/87, D26/86, 85, 82, 79, 78, 76, 75, 72, 26; D13/160, D13/139.6, 139.3, 139.1; D10/114, 111; 439/651, 439/650, 539, 538, 107; 362/95, 20; 361/42, 361/43; 174/67, 66, 53; D20/42; 200/330

See application file for complete search history.

(56) **References Cited**

U.S. PATENT DOCUMENTS

2,740,873 A	*	4/1956	Cronk	200/295
3,739,226 A		6/1973	Seiter et al.		
D254,514 S	*	3/1980	Nicholl et al.	D26/26
D274,368 S	*	6/1984	Skarman	D26/26
4,514,789 A		4/1985	Jester		
D286,579 S	*	11/1986	Pugh et al.	D26/85
4,631,649 A		12/1986	McCue et al.		
D288,245 S	*	2/1987	Corder et al.	D26/26
4,914,265 A	*	4/1990	Mongeau	200/330
D344,983 S	*	3/1994	Wegrzyn	D20/42
D347,593 S	*	6/1994	Davis et al.	D10/104

D354,991 S	*	1/1995	DeSutter	D20/42
5,473,517 A		12/1995	Blackman		
5,713,655 A		2/1998	Blackman		
5,833,350 A		11/1998	Moreland		
5,851,061 A		12/1998	Hegarty		
6,000,807 A		12/1999	Moreland		
6,010,228 A		1/2000	Blackman et al.		
6,045,232 A		4/2000	Buckmaster		
6,430,853 B1	*	8/2002	Choi	40/570
6,437,700 B1		8/2002	Herzfeld et al.		
D472,277 S	*	3/2003	Beghelli	D20/42
6,759,965 B1	*	7/2004	Hatjasalo et al.	340/815.4
6,805,469 B1		10/2004	Barton		
2004/0218379 A1		11/2004	Barton		
2005/0012633 A1		1/2005	Yoon		

* cited by examiner

Primary Examiner—Cathron C. Brooks

Assistant Examiner—Austin Murphy

(74) *Attorney, Agent, or Firm*—Brinks Hofer Gilson & Lione

(57) **CLAIM**

We claim the ornamental design for a power failure directional warning light, as shown and described.

DESCRIPTION

FIG. 1 is a top perspective view of a power failure directional warning light of the present invention; FIG. 2 is a front view thereof; FIG. 3 is a rear view thereof; FIG. 4 is a first side view thereof; FIG. 5 is a second side view thereof; FIG. 6 is a third side view thereof; and, FIG. 7 is a fourth side view thereof.

1 Claim, 3 Drawing Sheets

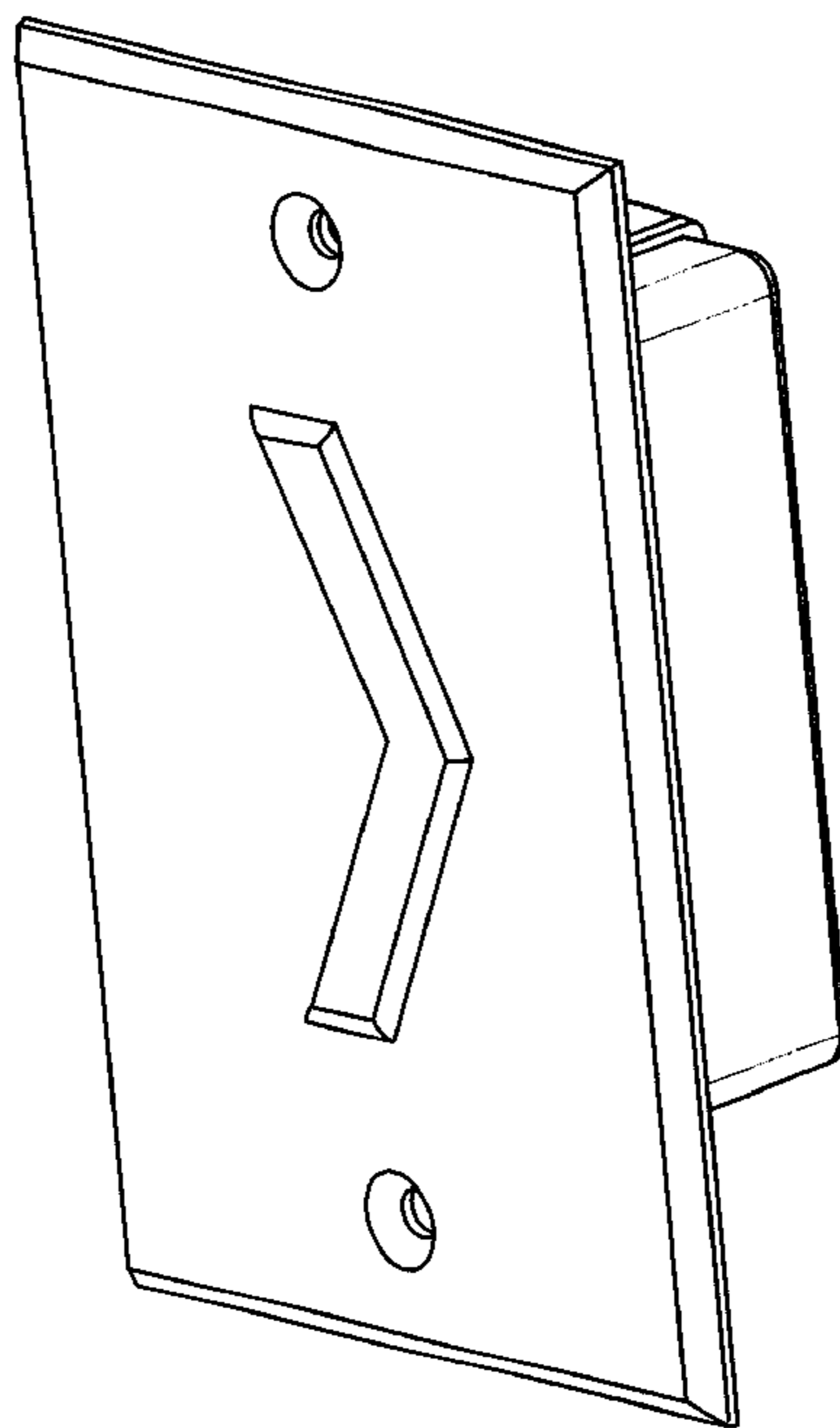

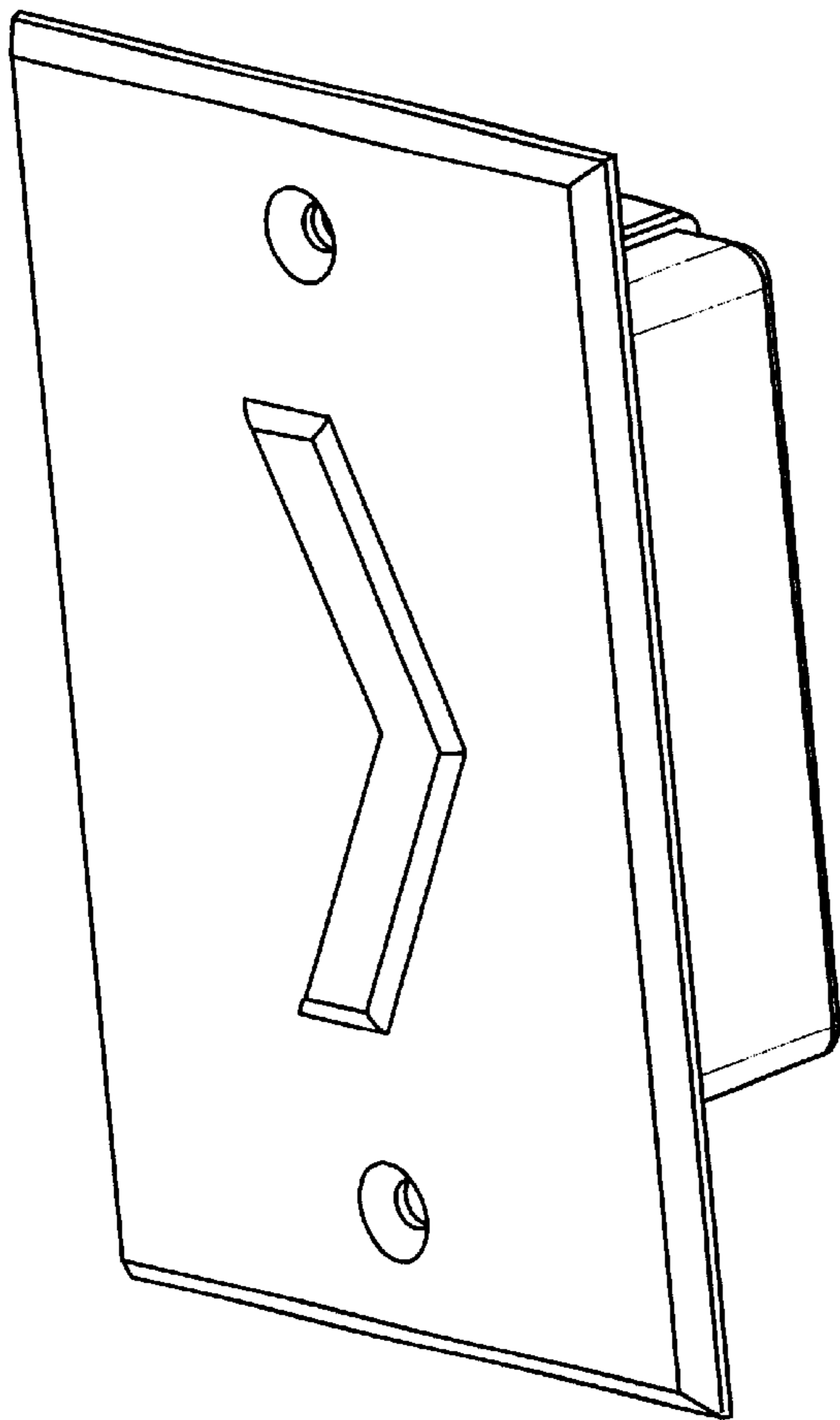

Fig. 1

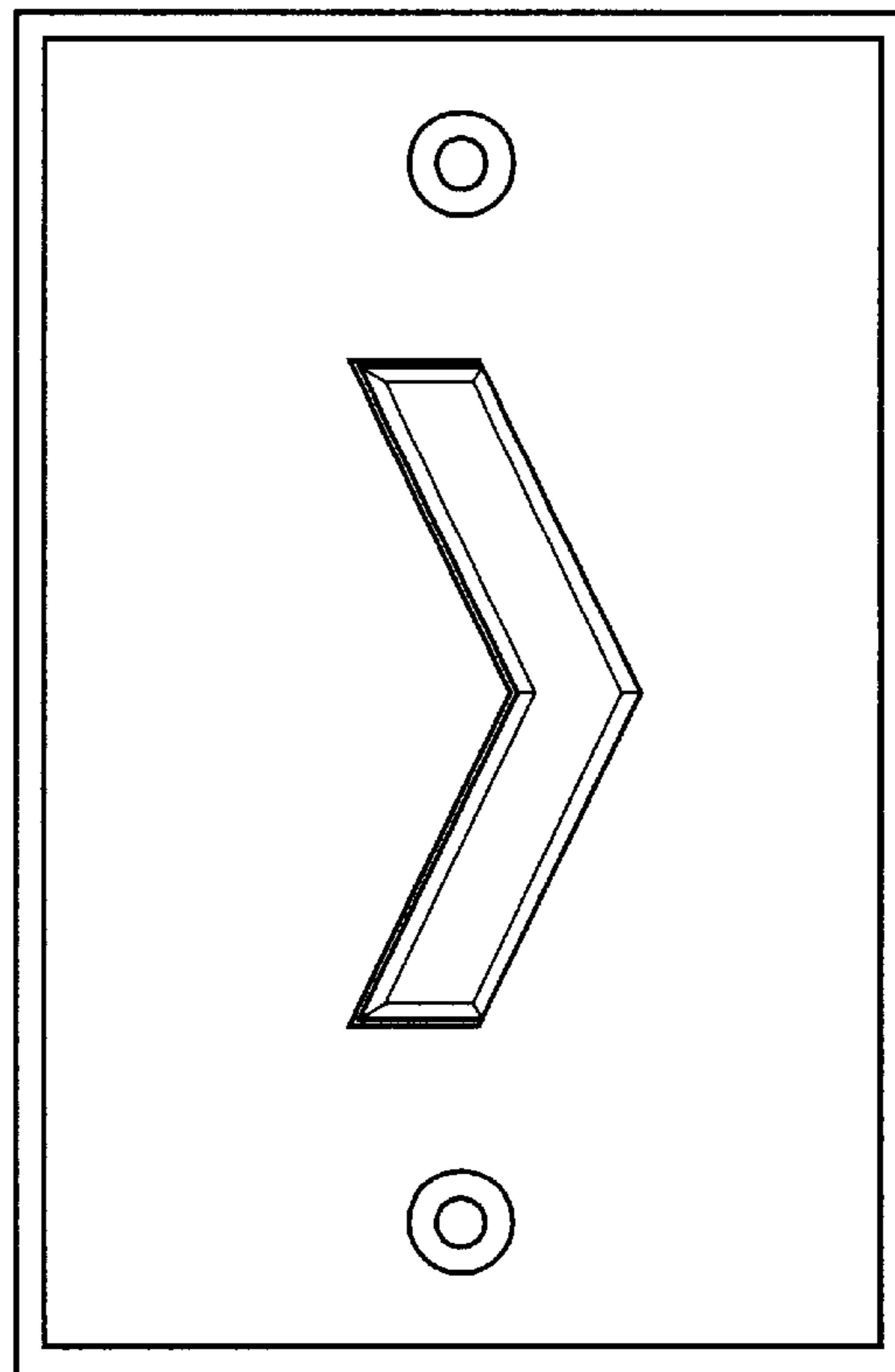

Fig. 2

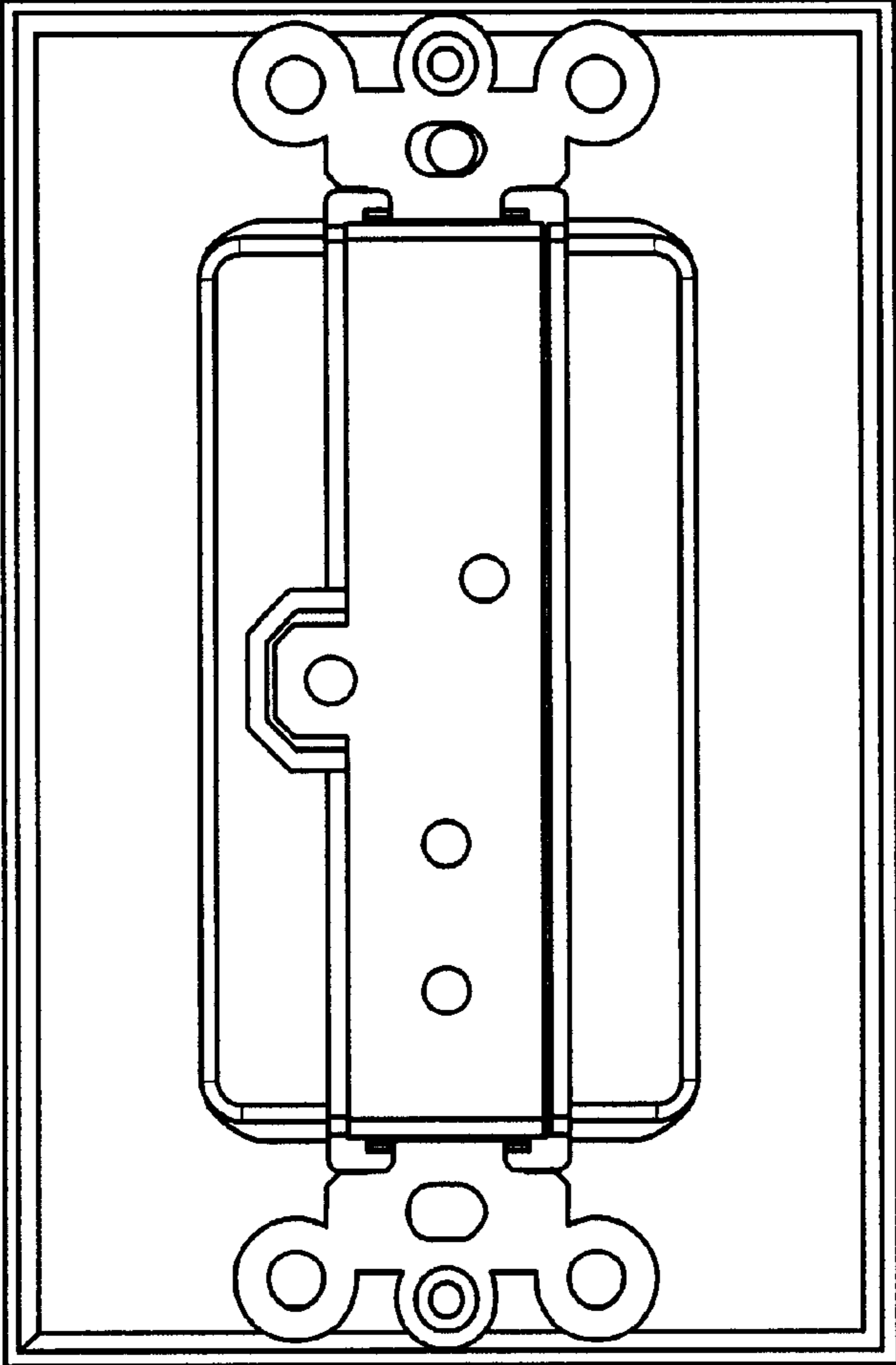

Fig. 3

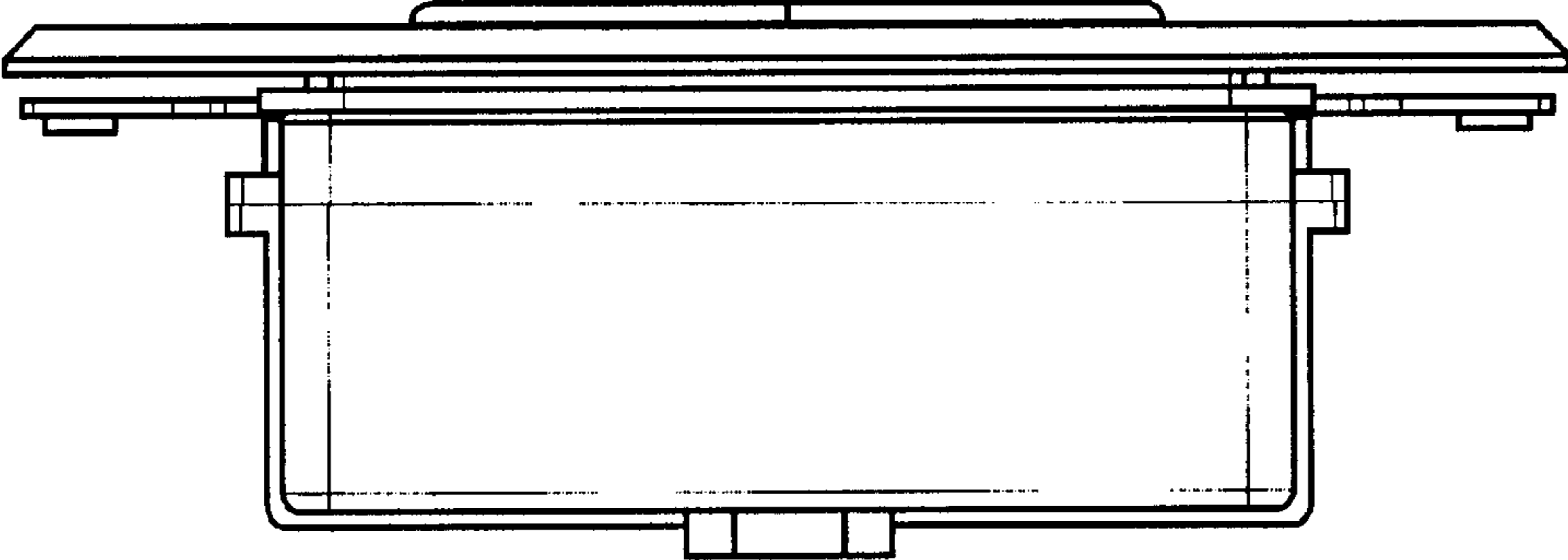

Fig. 4

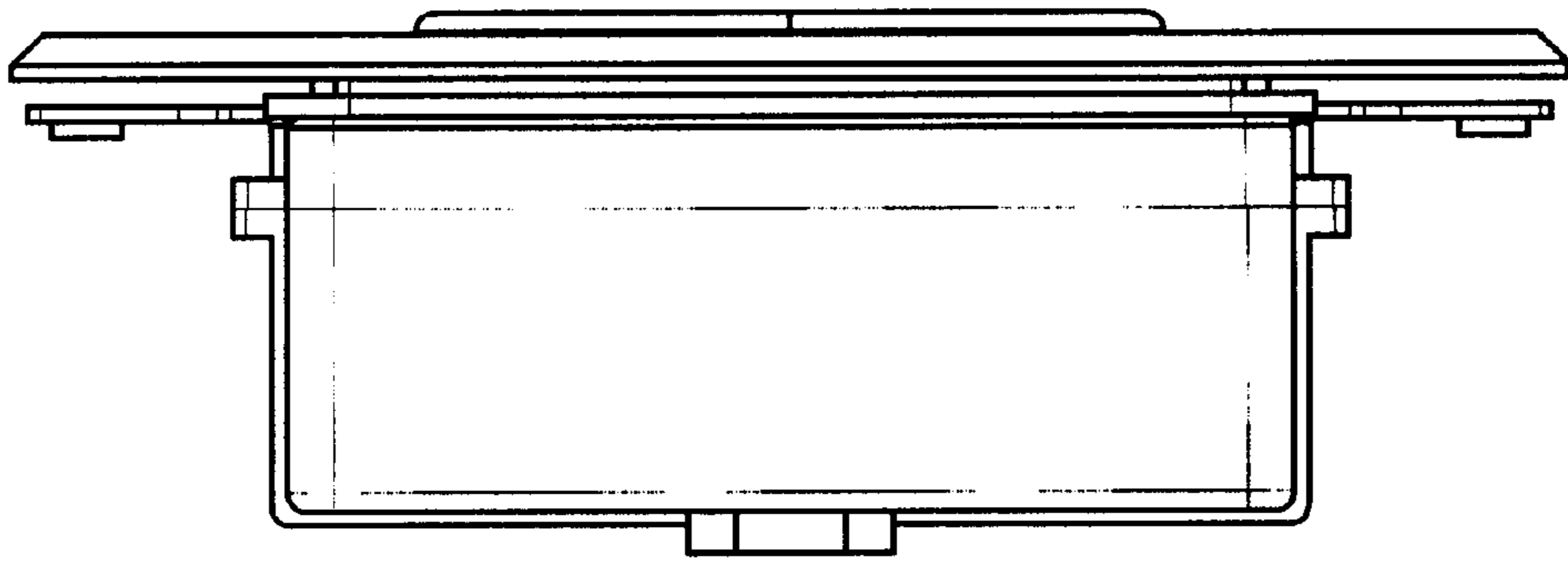

Fig. 5

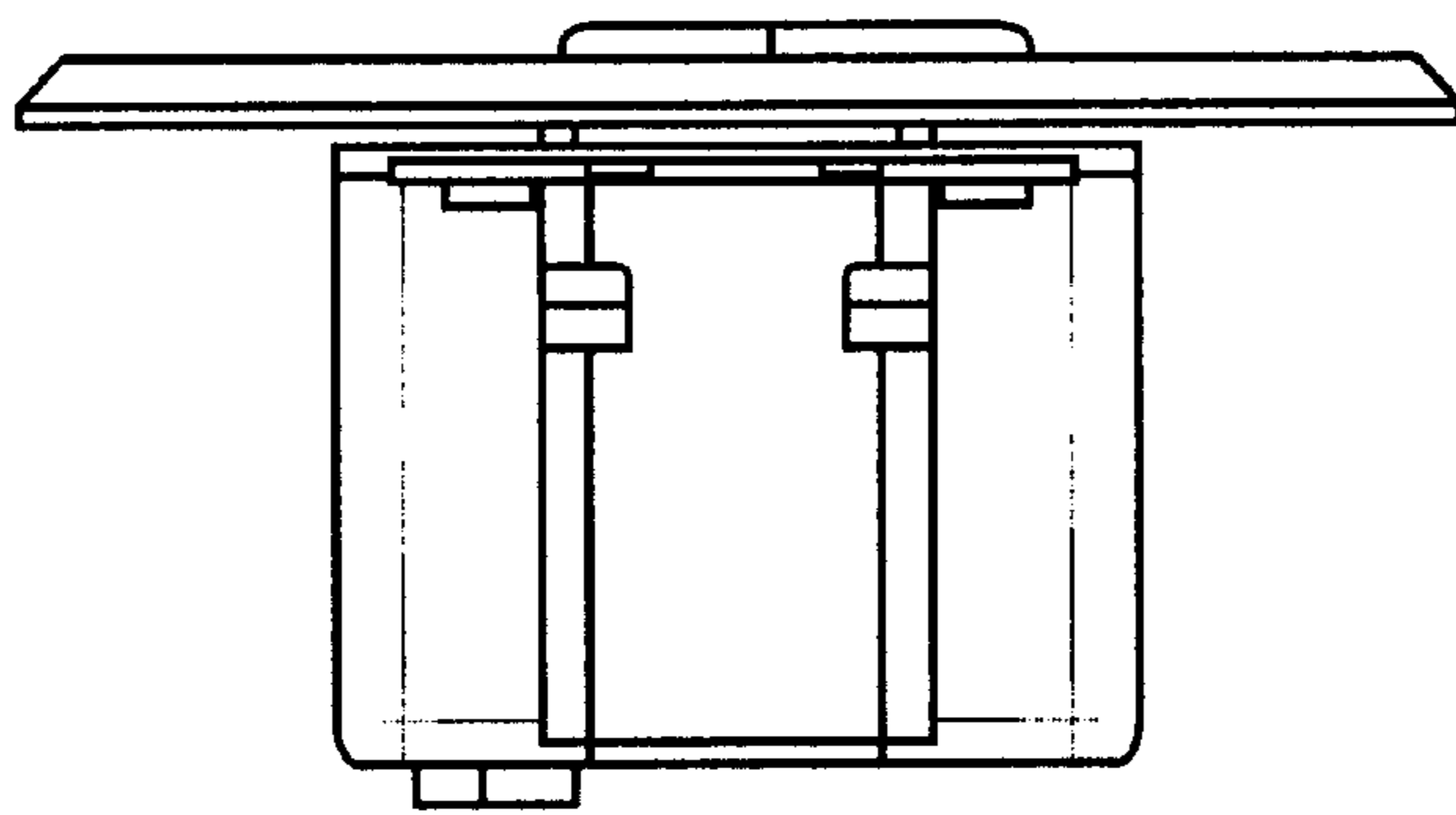

Fig. 6

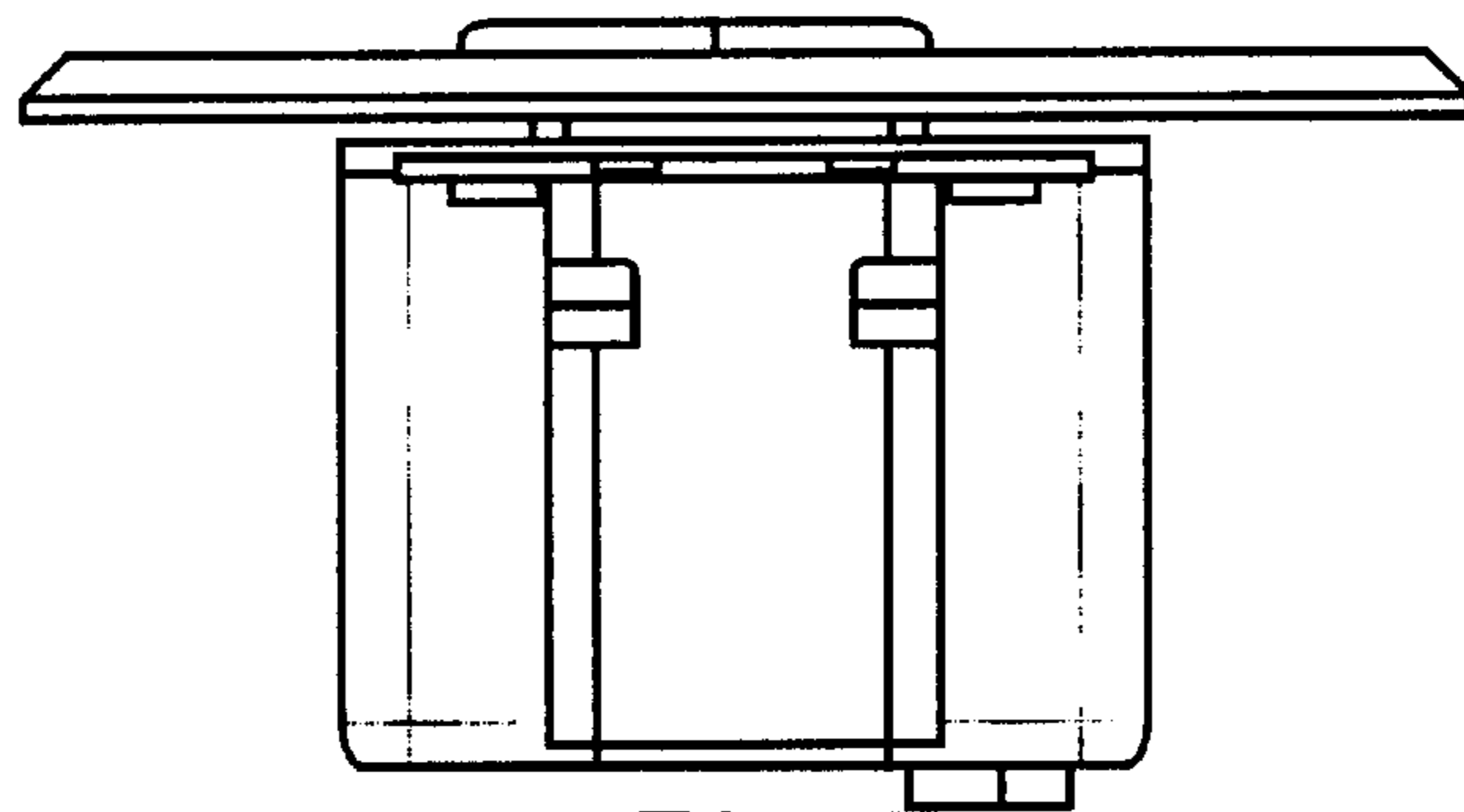

Fig. 7