



US00D515878S

(12) **United States Design Patent** (10) **Patent No.:** **US D515,878 S**  
**Czepowicz et al.** (45) **Date of Patent:** **\*\* Feb. 28, 2006**

- (54) **HOLDER FOR AN INVERTED CONTAINER**
- (75) Inventors: **Tom Czepowicz**, Santa Cruz, CA (US);  
**Stephen Locke**, San Rafael, CA (US)
- (73) Assignee: **Protonium, Inc.**, Santa Cruz, CA (US)
- (\*\*) Term: **14 Years**
- (21) Appl. No.: **29/232,746**
- (22) Filed: **Jun. 23, 2005**

- D351,103 S \* 10/1994 Reynolds ..... D9/456
- 5,704,579 A \* 1/1998 Celentino et al. .... 248/311.2
- D448,978 S \* 10/2001 Isbell ..... D7/619.1
- 6,481,685 B1 \* 11/2002 Cormier ..... 248/311.3

\* cited by examiner

*Primary Examiner*—Terry A. Wallace  
 (74) *Attorney, Agent, or Firm*—Hovey Williams LLP

(57) **CLAIM**

We claim—The Ornamental Design for a holder for an inverted container, as Shown and Described.

**Related U.S. Application Data**

- (62) Division of application No. 29/217,770, filed on Nov. 22, 2004, which is a continuation of application No. 10/397,721, filed on Mar. 28, 2003, now abandoned.
- (51) **LOC (8) Cl.** ..... **07-01**
- (52) **U.S. Cl.** ..... **D7/619.1**
- (58) **Field of Classification Search** ..... D7/619.1–625,  
D7/701–708; 248/311.2, 311.3, 309.1, 312.1;  
141/106, 364, 369, 375; 211/74  
See application file for complete search history.

**DESCRIPTION**

FIG. 1—Perspective view of a generally elliptical holder for inverted containers;  
 FIG. 2—A side elevational view of the holder of FIG. 1 with an inverted container supported on the holder being shown in dashed lines;  
 FIG. 3—An end elevational view of the holder of FIGS. 1 and 2, showing the fully open ends of the holder and again illustrating an inverted container supported on the holder being shown in dashed lines; and,  
 FIG. 4—A plan view of the holder of FIGS. 1, 2 and 3, better illustrating the shamrock-shaped opening for receiving the inverted container as depicted by dashed lines in FIGS. 2 and 3.  
 The broken lines showing the bottle are for illustrative purposes only and form no part of the claimed design.

(56) **References Cited**

**U.S. PATENT DOCUMENTS**

- 4,271,878 A \* 6/1981 Bologa ..... 141/375
- D286,507 S \* 11/1986 Drago ..... D9/415
- D318,393 S \* 7/1991 Shea et al. .... D7/619.1
- 5,255,401 A \* 10/1993 Sambrookes et al. .... 211/112

**1 Claim, 1 Drawing Sheet**

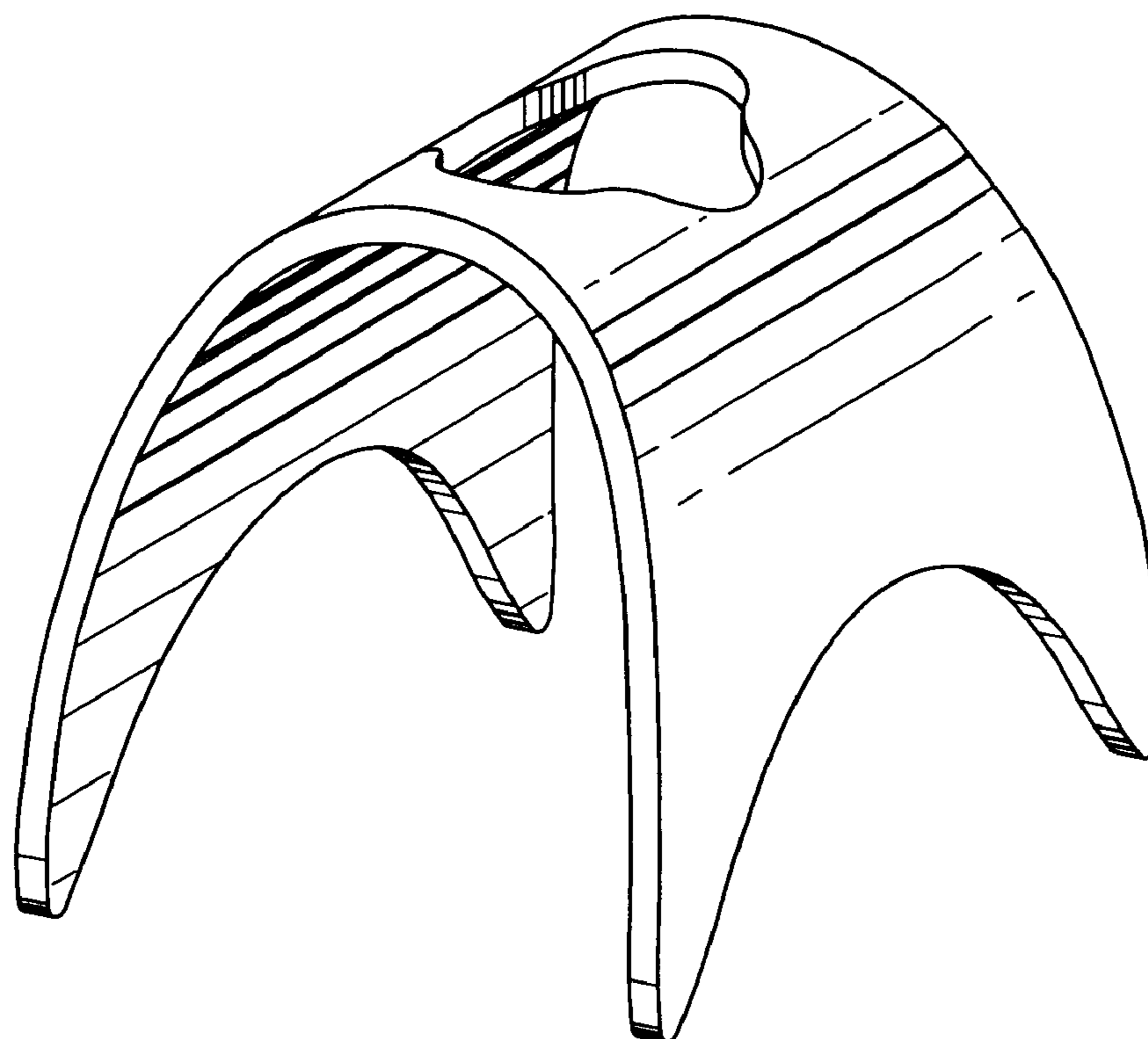

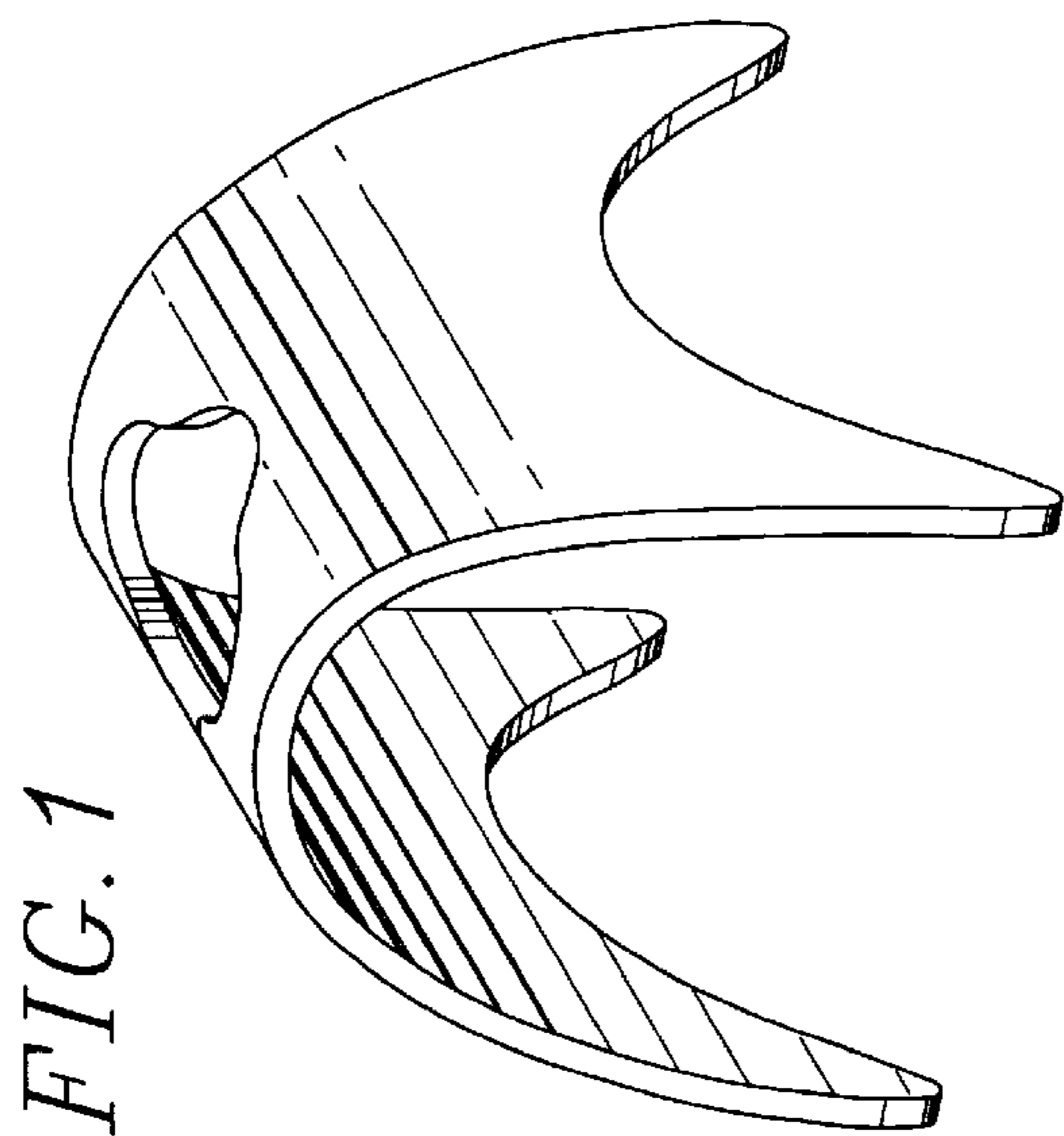

FIG. 1

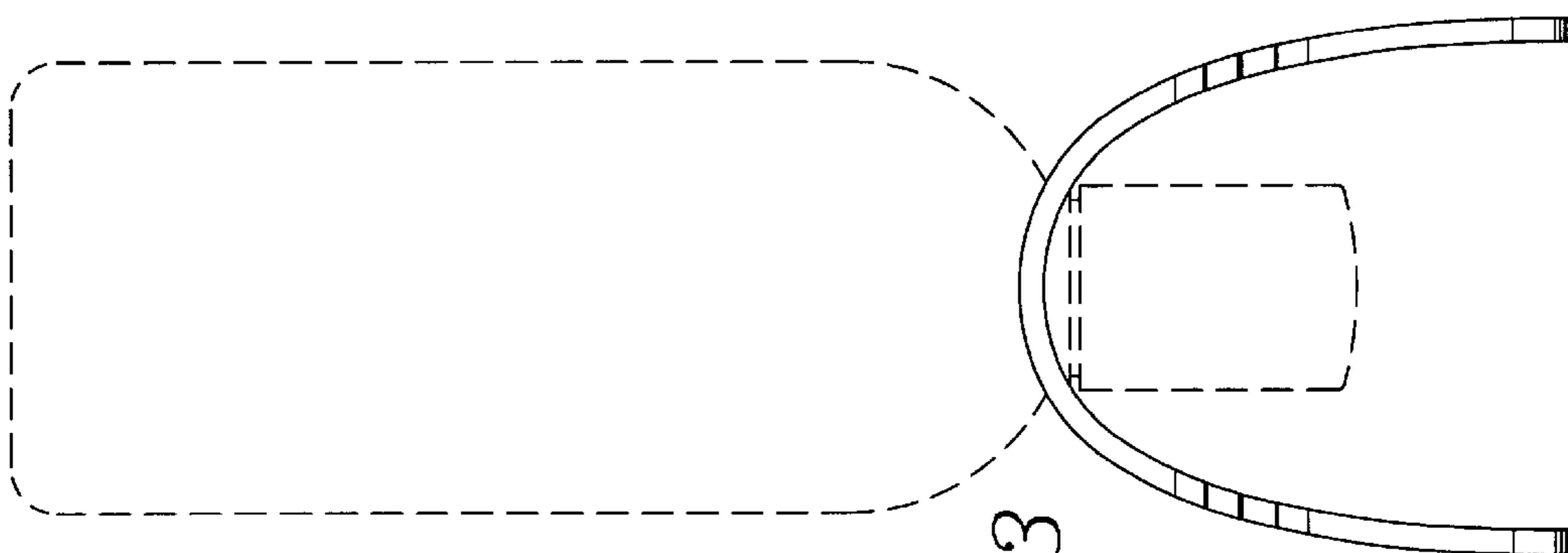

FIG. 2

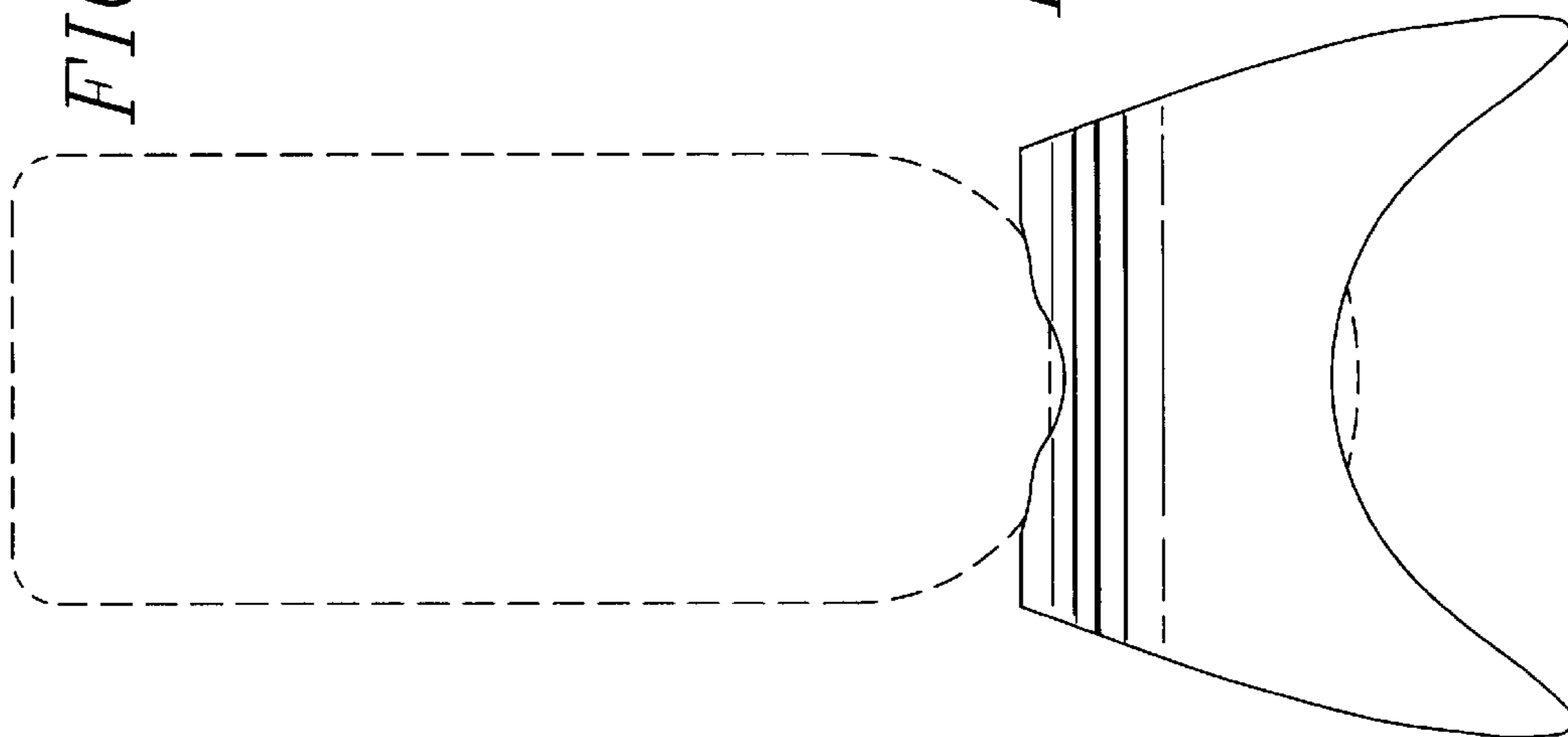

FIG. 3

FIG. 4

