



US00D515850S

(12) **United States Design Patent**
Duke

(10) **Patent No.:** **US D515,850 S**
(45) **Date of Patent:** **** Feb. 28, 2006**

(54) **CANTILEVER TABLE**

D341,507 S * 11/1993 Harvey et al. D6/482
D353,279 S * 12/1994 Funk D6/426

(76) **Inventor:** **John Hincks Duke**, 11 Elton St.,
Providence, RI (US) 02906

(**) **Term:** **14 Years**

(21) **Appl. No.:** **29/212,682**

(22) **Filed:** **Sep. 7, 2004**

(51) **LOC (8) Cl.** **06-03**

(52) **U.S. Cl.** **D6/483; D6/489**

(58) **Field of Classification Search** D6/480-489,
D6/495-499, 511, 429-431; 108/150, 153.1,
108/155, 156, 157.1, 161; 248/188, 188.1,
248/188.8

See application file for complete search history.

(56) **References Cited**

U.S. PATENT DOCUMENTS

D132,876 S * 6/1942 Cooper D6/483
D335,054 S * 4/1993 Hollington D6/486

OTHER PUBLICATIONS

DIA 1988, p. 15, #861 table at top right.*

* cited by examiner

Primary Examiner—Janice E. Seeger

(57) **CLAIM**

The ornamental design for a cantilever table, as shown and described.

DESCRIPTION

FIG. 1 is a side perspective view of the cantilever table showing my design;

FIG. 2 is a front perspective view thereof.

FIG. 3 is a bottom perspective view thereof;

FIG. 4 is a side elevation view thereof; and,

FIG. 5 is a perspective view of the cantilever table in a alternative folded position.

1 Claim, 5 Drawing Sheets

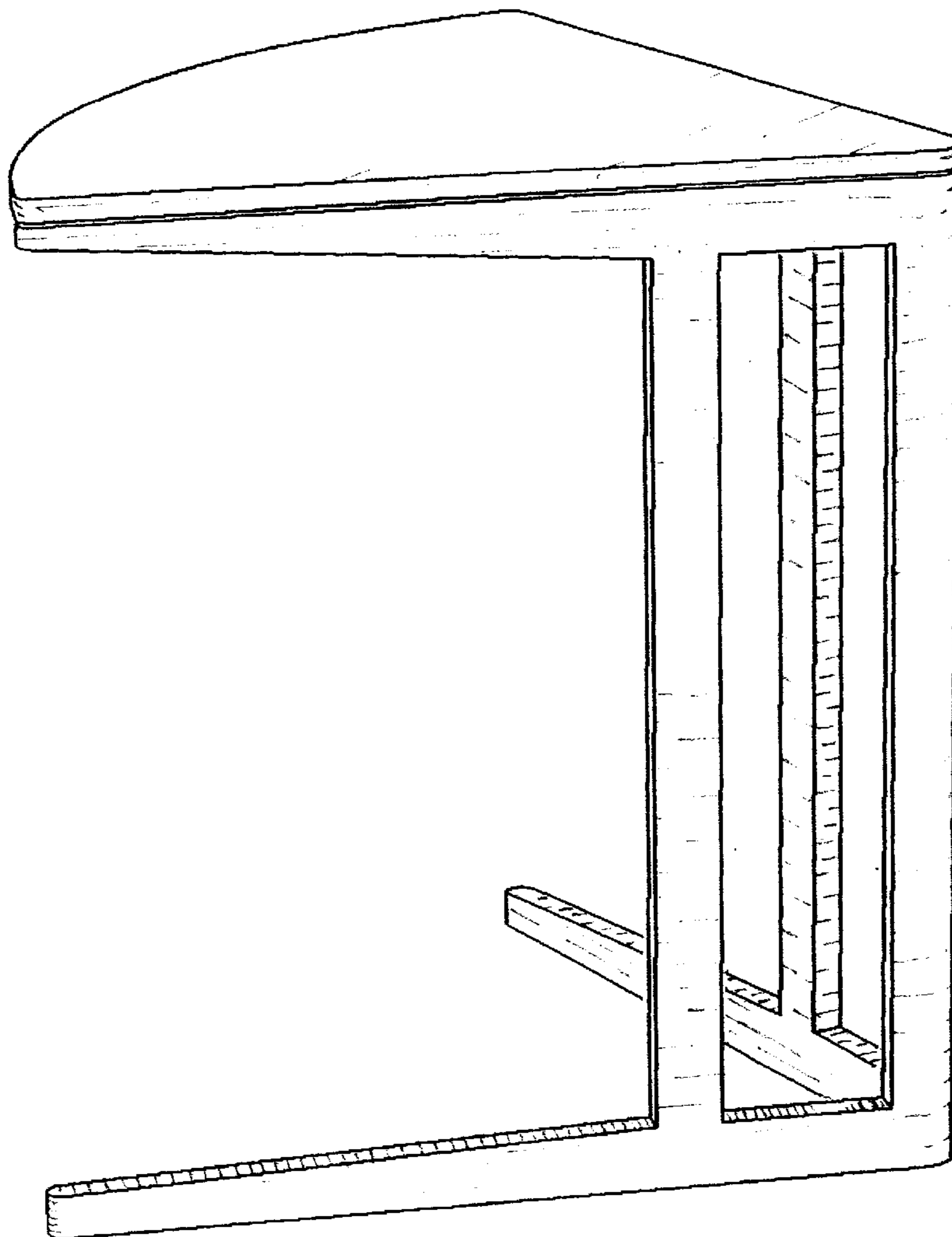

Fig. 1

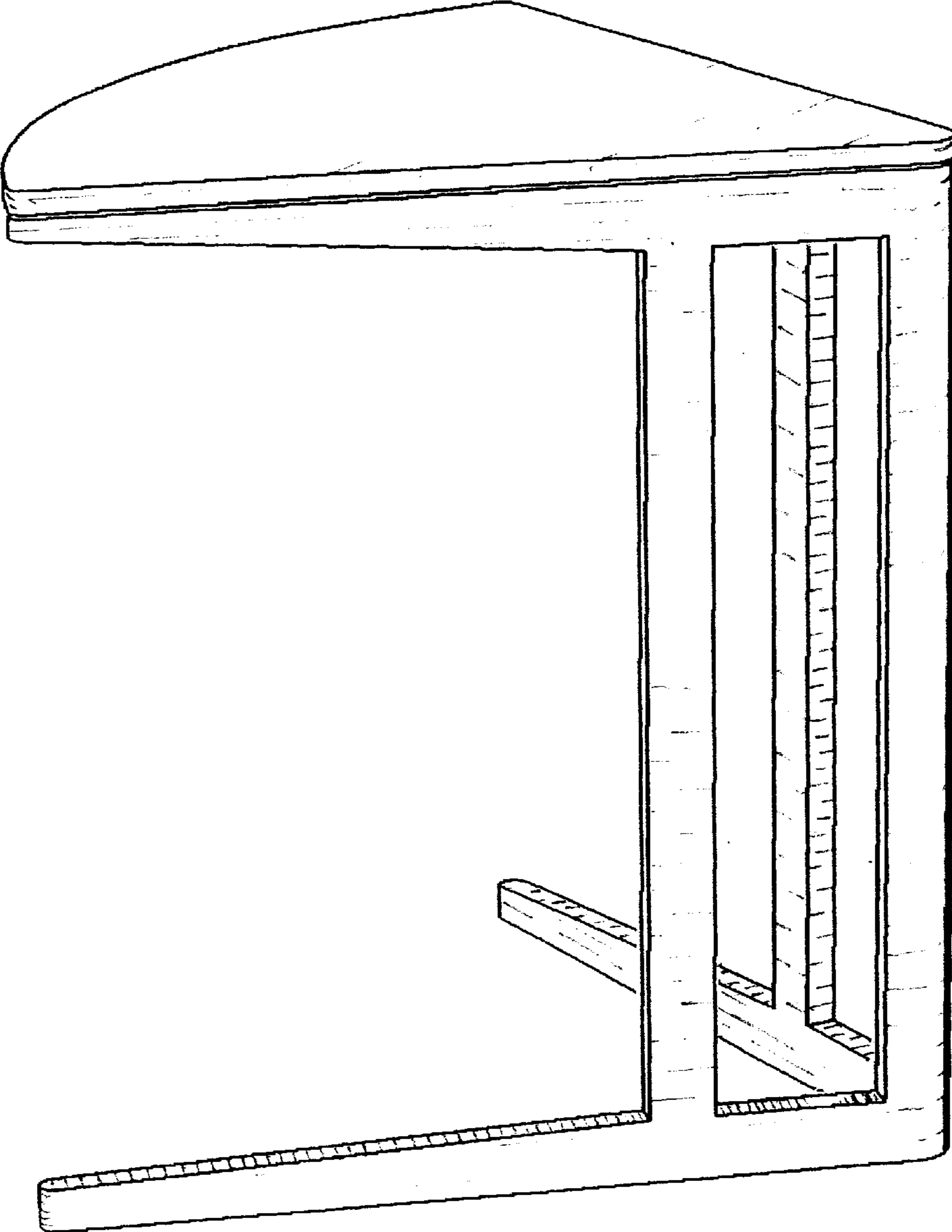

Fig. 2

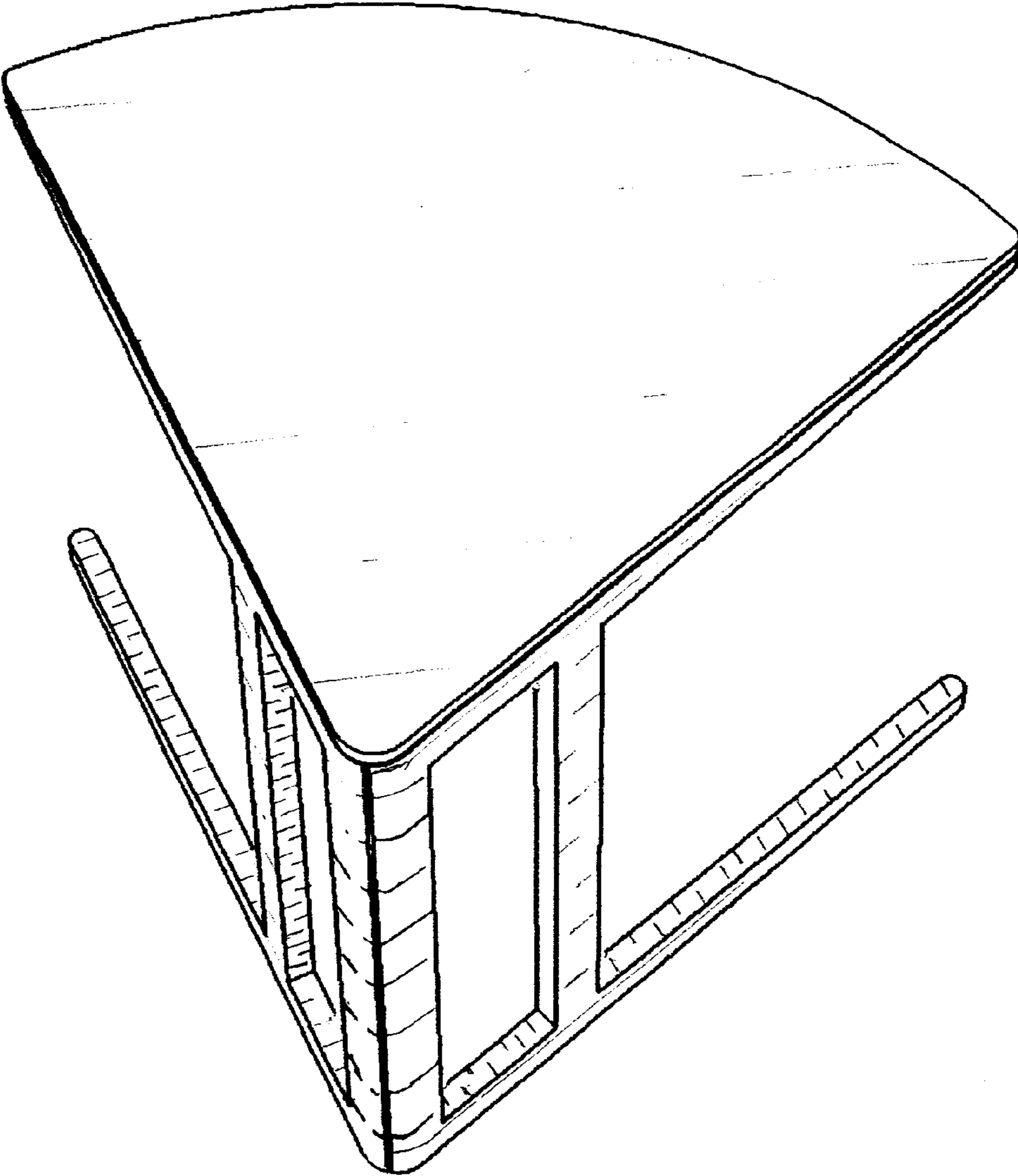

Fig. 3

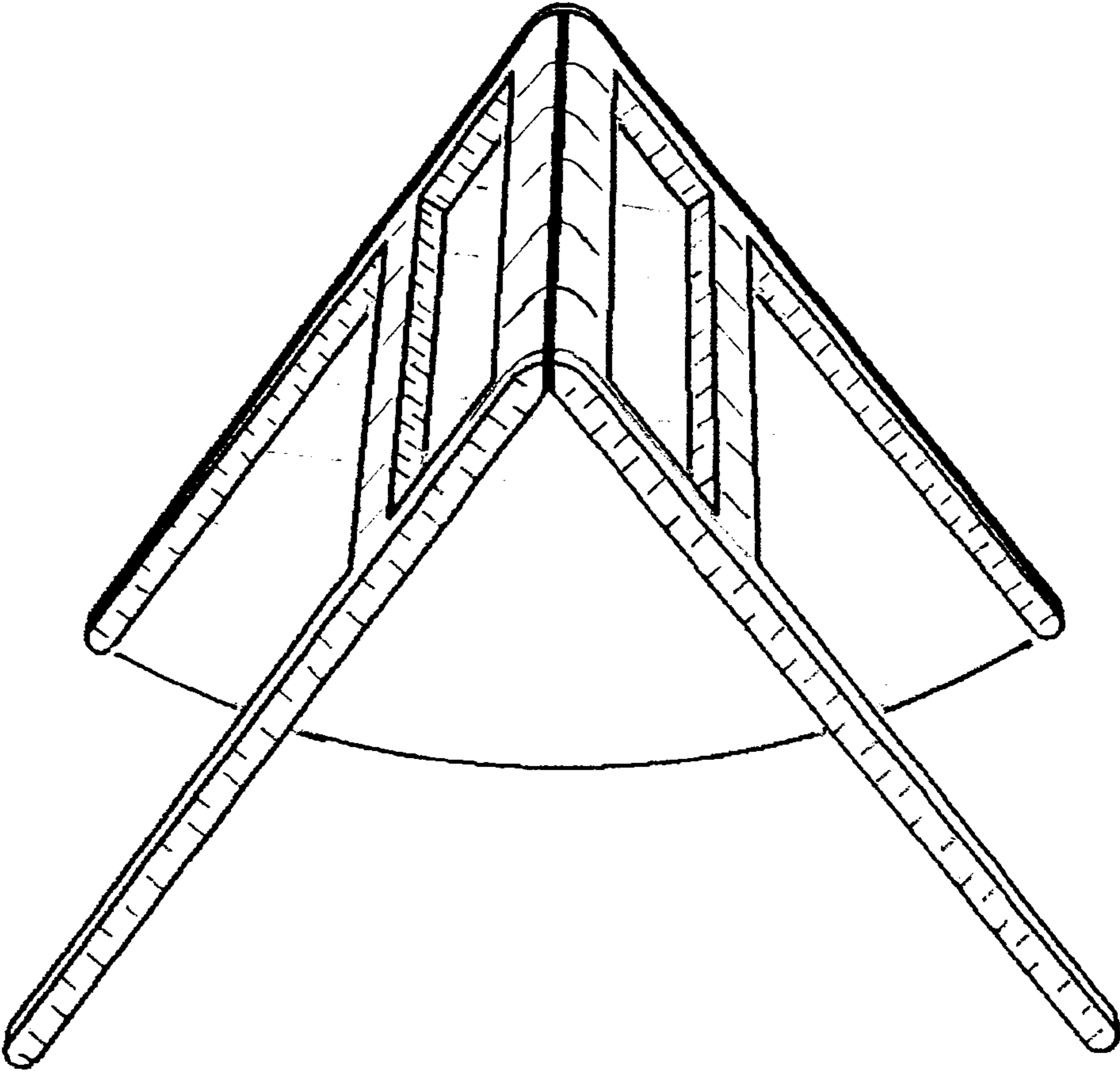

Fig. 4

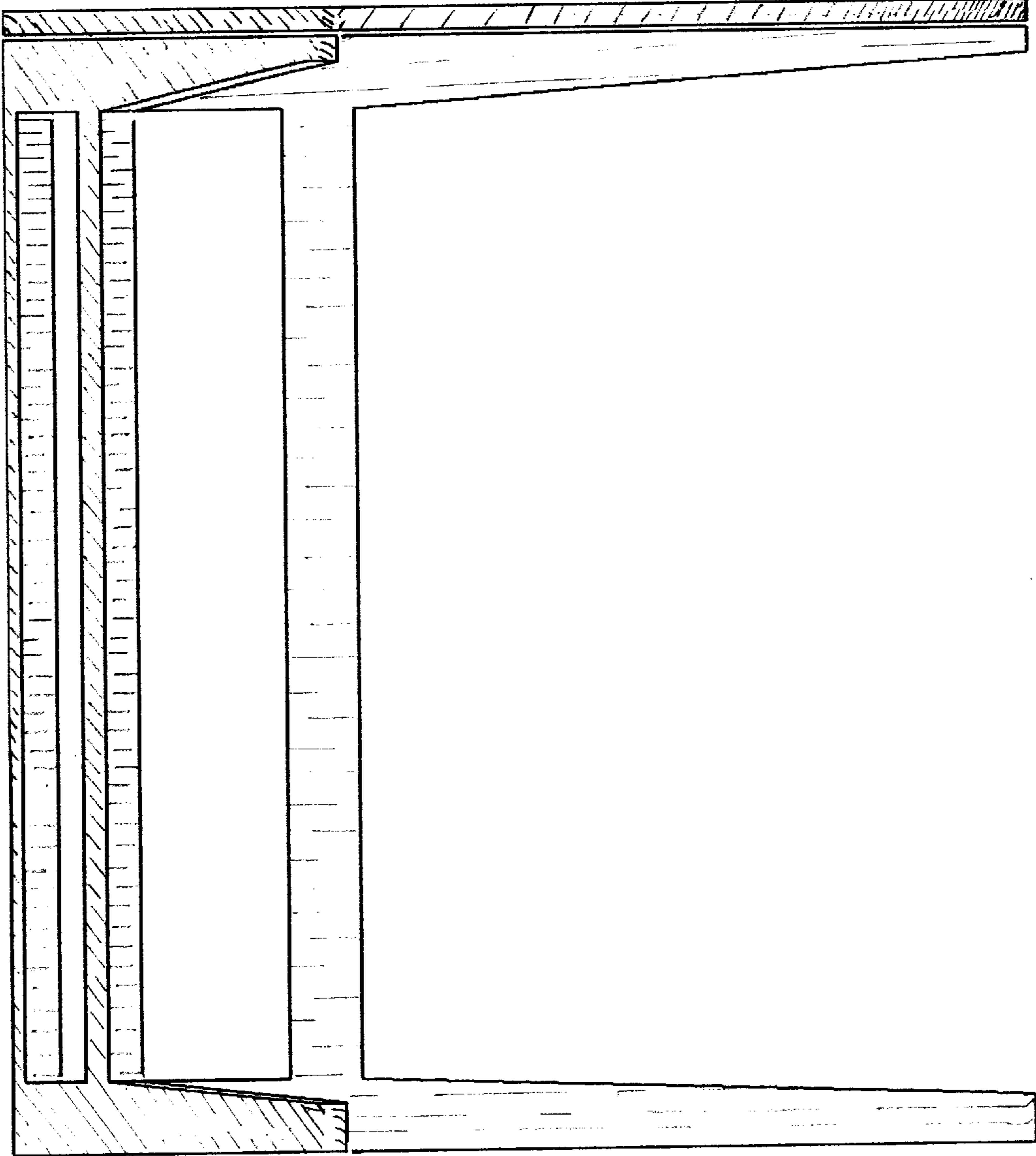

Fig. 5

