



US00D515828S

(12) **United States Design Patent**
Fischer

(10) **Patent No.:** **US D515,828 S**
(45) **Date of Patent:** **** Feb. 28, 2006**

- (54) **CLOTHING HANGER ADAPTER**
- (76) Inventor: **James R. Fischer**, 1717 Twin Oaks La., Sheboygan, WI (US) 53083
- (**) Term: **14 Years**
- (21) Appl. No.: **29/165,504**
- (22) Filed: **Aug. 12, 2002**
- (51) **LOC (8) Cl.** **06-08**
- (52) **U.S. Cl.** **D6/328**
- (58) **Field of Classification Search** D6/328, D6/315, 317, 318-319, 326; 24/499-500, 24/517-518, 520; 211/86.01, 85-86, 88, 211/90-93, 96, DIG. 2, DIG. 3
See application file for complete search history.

3,963,155 A	6/1976	Bish	223/88
4,454,969 A *	6/1984	Huth	223/96
4,632,287 A	12/1986	Bevelander	223/98
6,126,049 A	10/2000	Gish	223/96
6,138,880 A	10/2000	Williams	223/98
6,213,359 B1 *	4/2001	Gish	223/98
D488,309 S *	4/2004	Atwood	D6/328
2003/0136806 A1 *	7/2003	Mainetti	223/85

* cited by examiner

Primary Examiner—Stella Reid
Assistant Examiner—Daniel Bui
(74) *Attorney, Agent, or Firm*—Andrus, Scales, Starke & Sawall, LLP

(57) **CLAIM**

The ornamental design for a clothing hanger adapter, as shown and described.

(56) **References Cited**
U.S. PATENT DOCUMENTS

1,979,646 A *	11/1934	Schneider	223/88
2,023,443 A *	12/1935	Rogers	223/88
2,037,325 A *	4/1936	Hoehn	223/88
2,106,947 A	2/1938	Hamilton et al.	223/88
2,187,535 A *	1/1940	Karnig	223/98
2,221,848 A	11/1940	Ruen	223/88
2,228,918 A *	1/1941	Wesselmann	223/86
2,510,043 A *	5/1950	Tillery	223/88
2,524,978 A	10/1950	Humphreys	223/88
2,591,163 A	4/1952	Kivett	223/92
2,641,391 A *	6/1953	Tillery	223/88
2,710,124 A	6/1955	Laumeyer	223/88
2,866,583 A	12/1958	Batts	223/88
3,512,228 A *	5/1970	Carvell	206/409
3,950,829 A *	4/1976	Cohen	211/124

DESCRIPTION

FIG. 1 is a perspective view of a clothing hanger adapter in a reduced scale, showing my new design;
FIG. 2 is a top plan view thereof;
FIG. 3 is a front elevation view thereof, it being understood that the opposite side is a mirror image thereof;
FIG. 4 is one end elevation view thereof, it being understood that the opposite side is a mirror image thereof; and,
FIG. 5 is a bottom plan view thereof;
The ribs on upper surface in FIGS. 1, 2, 3 and 4, and the conventional cloth hanger in FIG. 1 shown in broken lines are for illustrative purposes only and form no part of the claimed design.

1 Claim, 2 Drawing Sheets

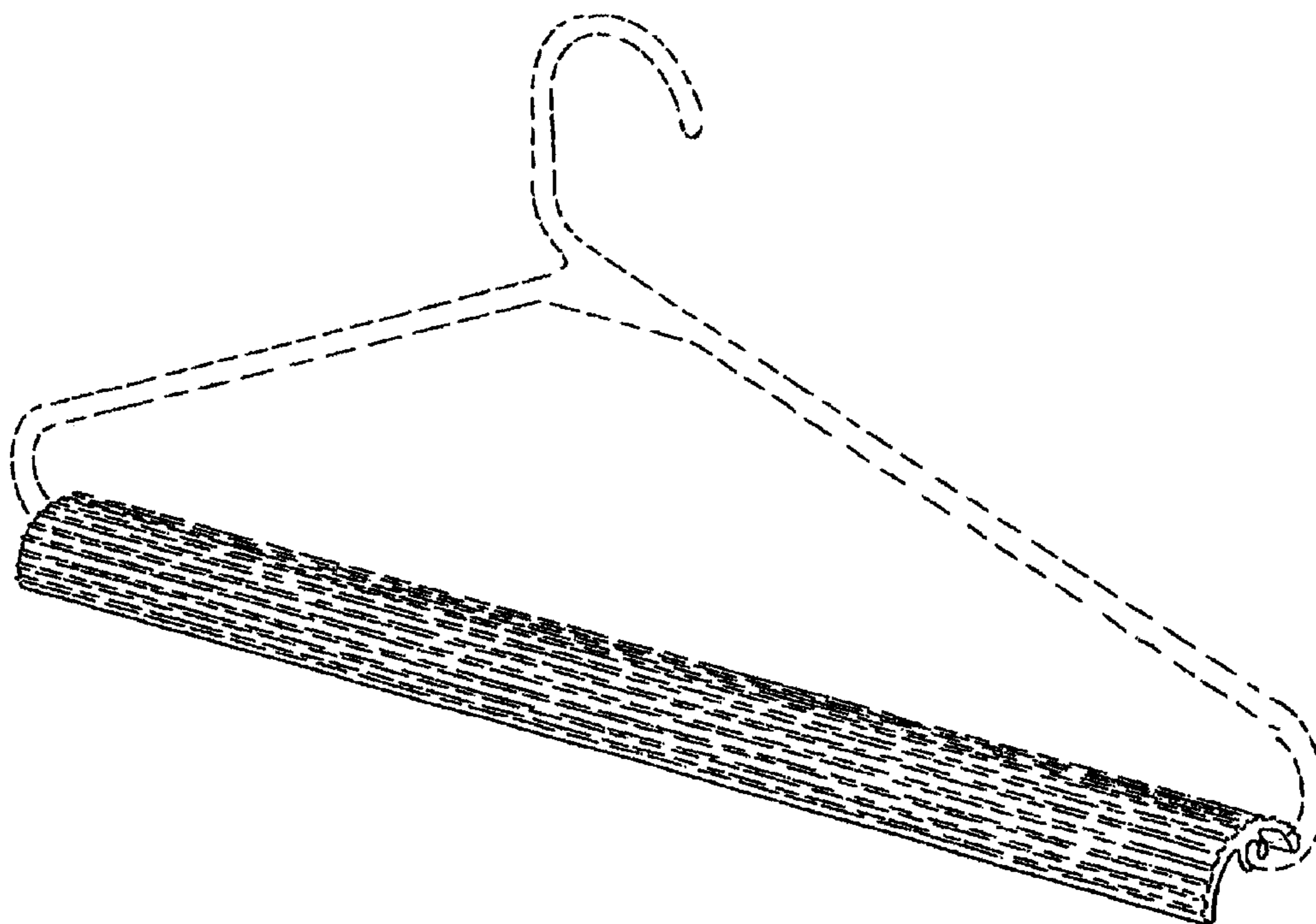

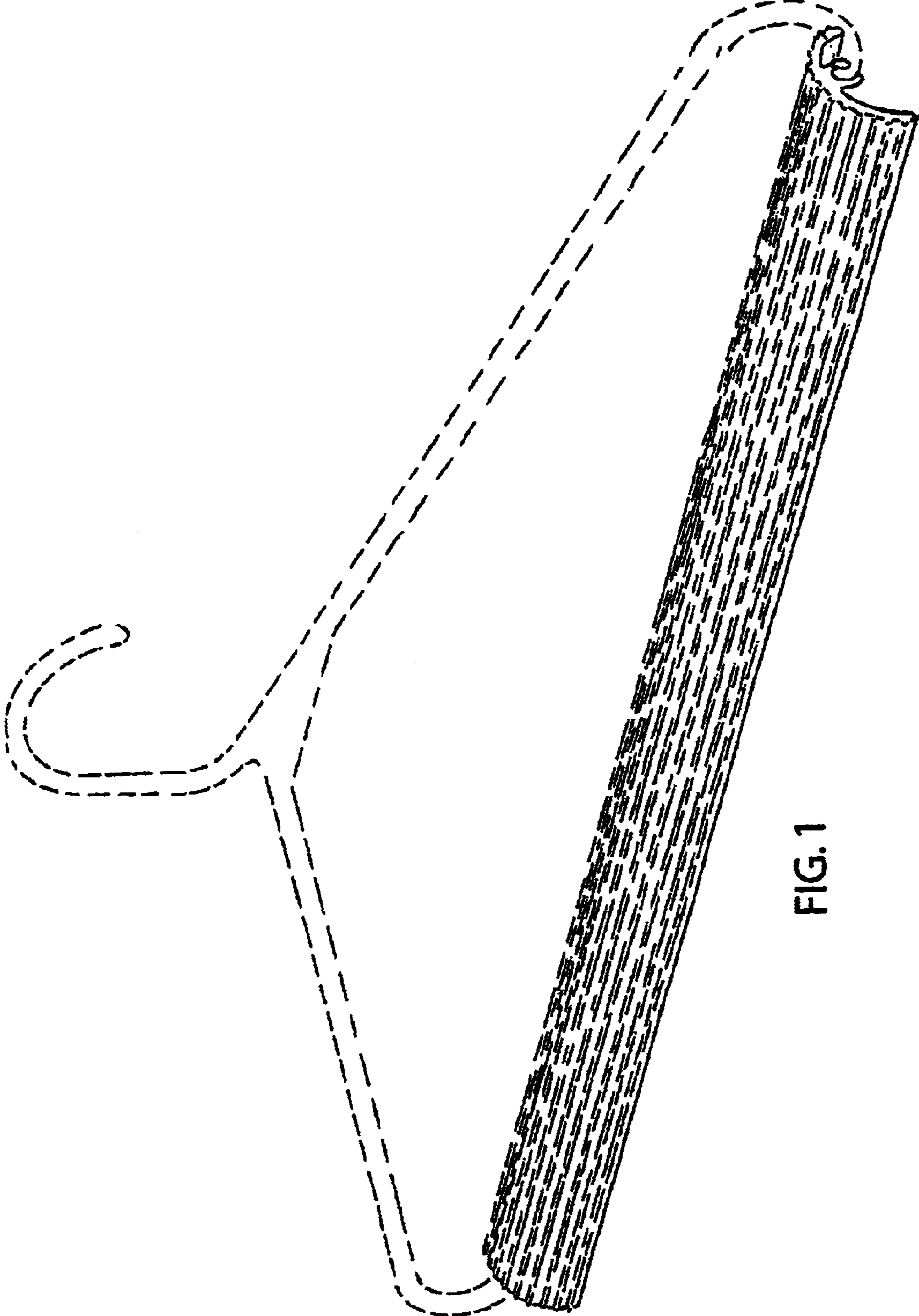

FIG. 1

FIG.3

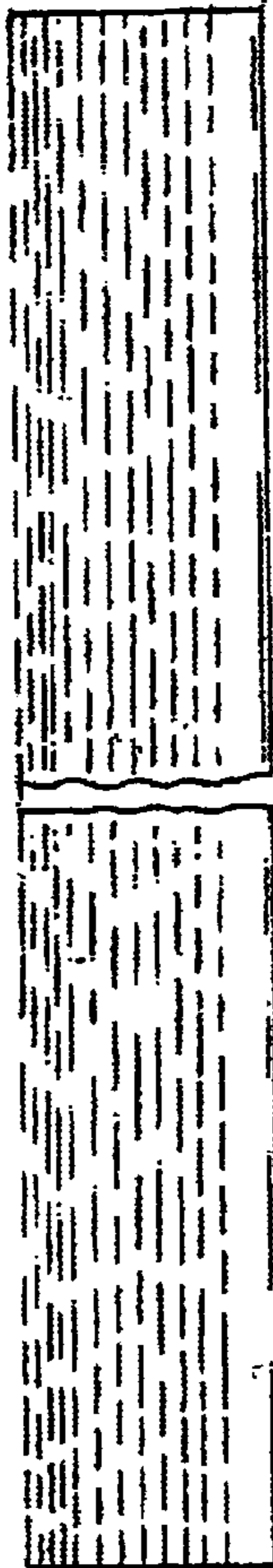

FIG.2

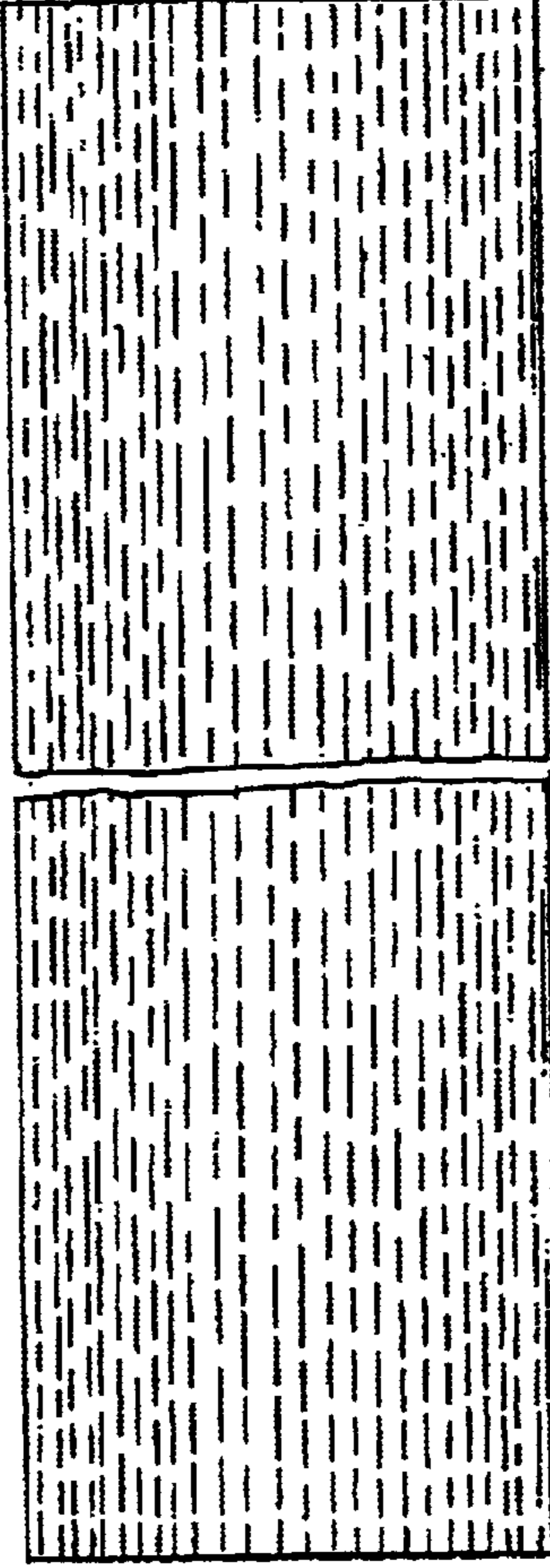

FIG.5

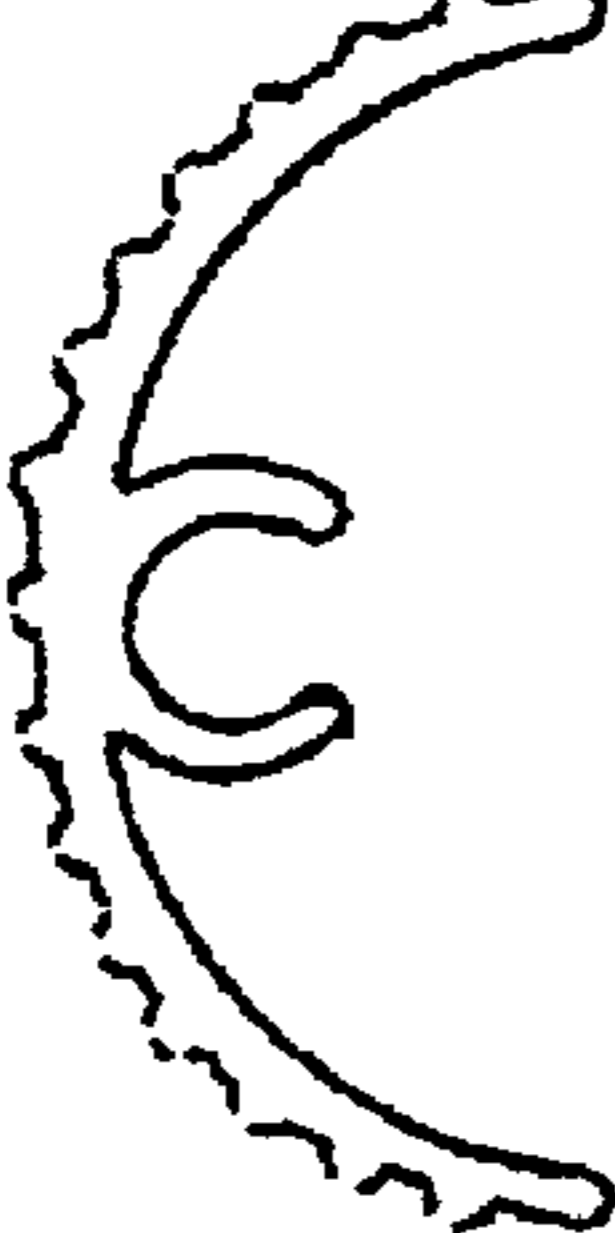
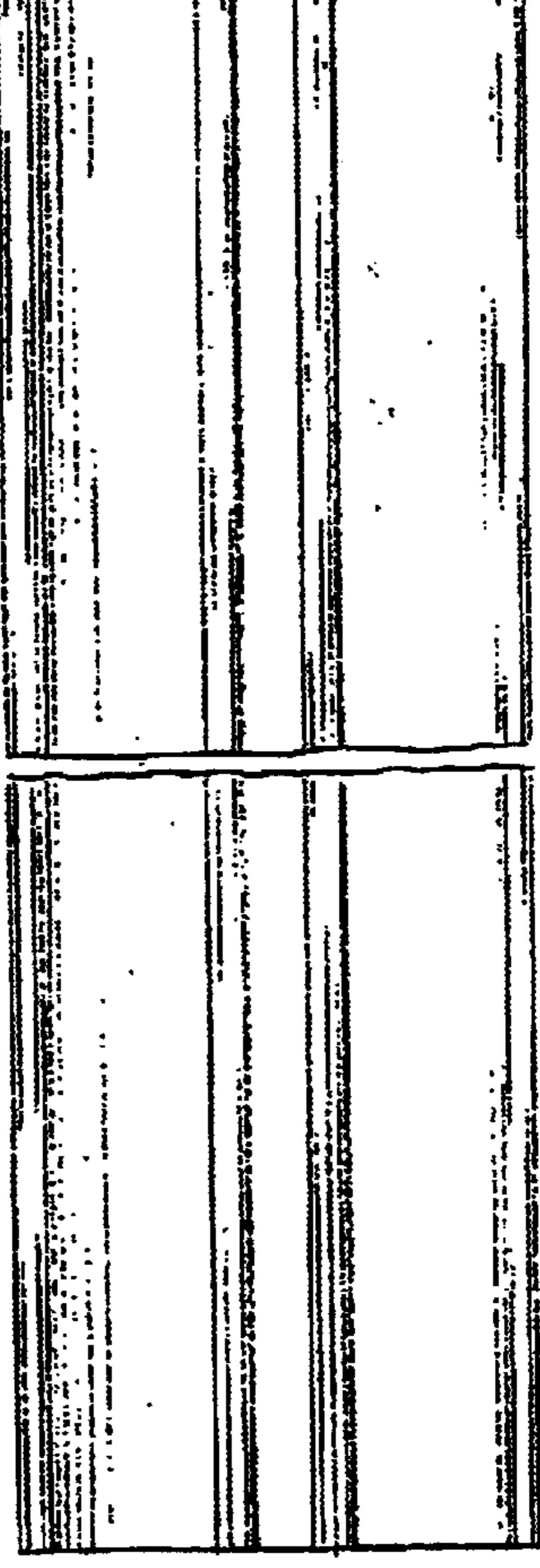

FIG.4