



US00D515795S

(12) **United States Design Patent** (10) **Patent No.:** **US D515,795 S**  
**Baden et al.** (45) **Date of Patent:** **\*\* Feb. 28, 2006**

(54) **FOOTWEAR COMPONENT**

(75) Inventors: **Colin Baden**, Irvine, CA (US); **Tobin A. Rohrbach**, Camarillo, CA (US); **David Lee Davis**, Newport Beach, CA (US); **Maia H. Andersen**, Costa Mesa, CA (US); **Abbey McDonnell**, Trabuco Canyon, CA (US)

(73) Assignee: **Oakley, Inc.**, Foothill Ranch, CA (US)

(\*\*) Term: **14 Years**

(21) Appl. No.: **29/203,198**

(22) Filed: **Apr. 8, 2004**

(51) **LOC (8) Cl.** ..... **02-99**

(52) **U.S. Cl.** ..... **D2/965; D2/964; D2/927; D2/972**

(58) **Field of Classification Search** ..... D2/925-927, D2/929, 932, 943, 947, 950, 951, 953, 957, D2/960, 972, 964, 965; 36/83  
See application file for complete search history.

(56) **References Cited**

**U.S. PATENT DOCUMENTS**

39,370 A	8/1863	Alexander	
267,167 A	11/1882	Dranny	
D114,511 S	4/1939	Renaldo	
D129,120 S	* 8/1941	Joyce	..... D2/927
D129,920 S	* 10/1941	Gross	..... D2/926
D131,543 S	* 3/1942	Vivier	..... D2/927
2,284,326 A	5/1942	Korda	
2,284,327 A	5/1942	Korda	
2,284,328 A	5/1942	Korda	
D134,057 S	* 10/1942	Levin	..... D2/927
D146,160 S	* 12/1946	Wolock	..... D2/927
D146,885 S	6/1947	Tulgren et al.	
D148,219 S	* 12/1947	Fister	..... D2/927

2,677,201 A	5/1954	Lyon	
3,182,408 A	5/1965	Ortega et al.	
D287,185 S	12/1986	Sironi	
D291,945 S	9/1987	Kelley et al.	
D296,151 S	6/1988	Mourad	
5,996,261 A	12/1999	Nelson	
D462,829 S	9/2002	Rogers	
D471,347 S	3/2003	Haas et al.	
6,655,048 B2	12/2003	Moretti	
D485,974 S	* 2/2004	Zimmer	..... D2/951
D487,614 S	* 3/2004	Le	..... D2/957
D489,519 S	* 5/2004	Hisamatsu	..... D2/950
D499,239 S	* 12/2004	Burg et al.	..... D2/959

**FOREIGN PATENT DOCUMENTS**

DE 3429859 A1 8/1984

\* cited by examiner

*Primary Examiner*—Dominic Simone

(74) *Attorney, Agent, or Firm*—Gregory K. Nelson

(57) **CLAIM**

The ornamental design for an footwear component, as shown and described.

**DESCRIPTION**

FIG. 1 is a front perspective view of a left footwear component showing our new design, the right being a mirror image thereof;

FIG. 2 is a front elevational view thereof;

FIG. 3 is a rear elevational view thereof;

FIG. 4 is a right-side elevational view thereof;

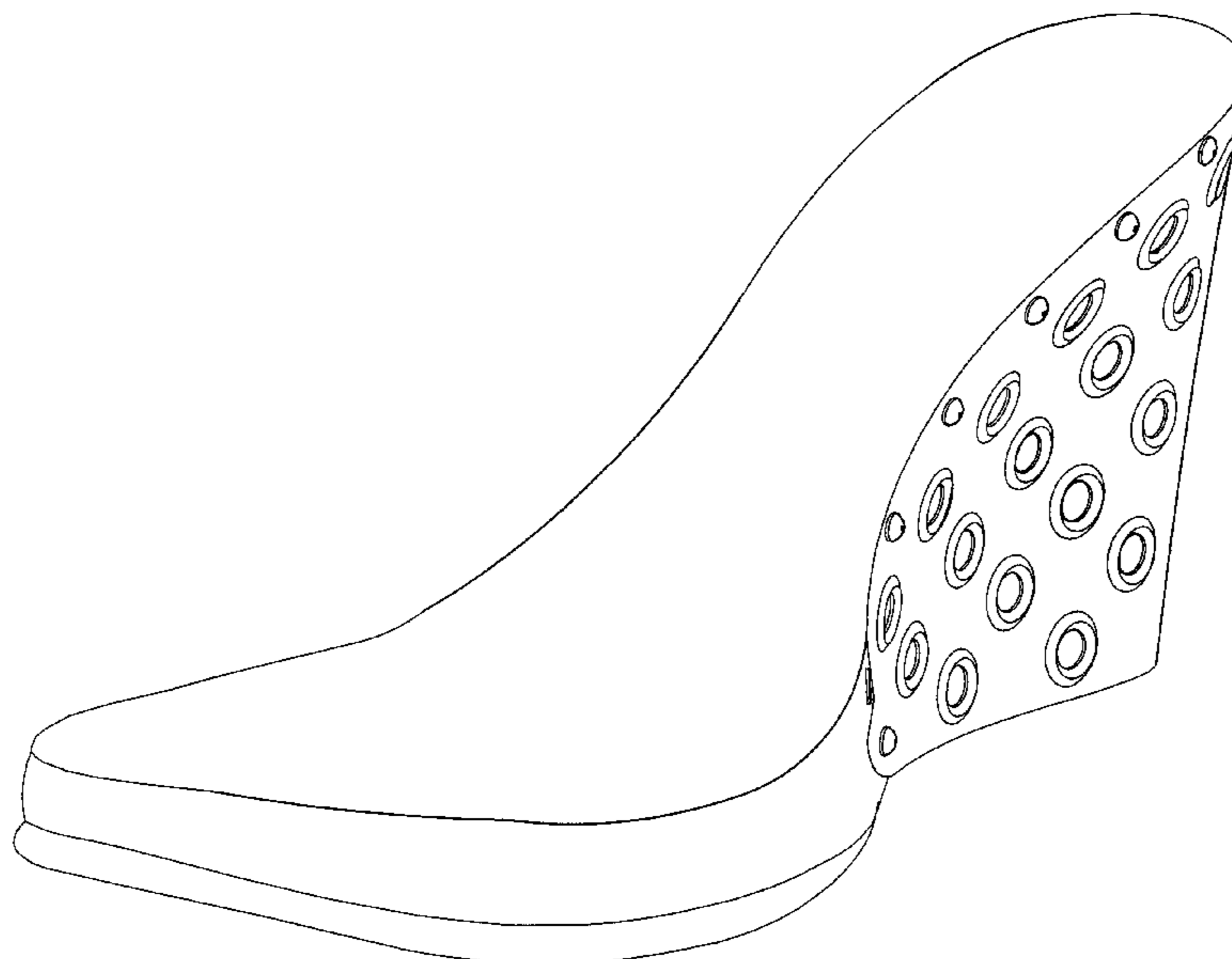
FIG. 5 is a left-side elevational view thereof;

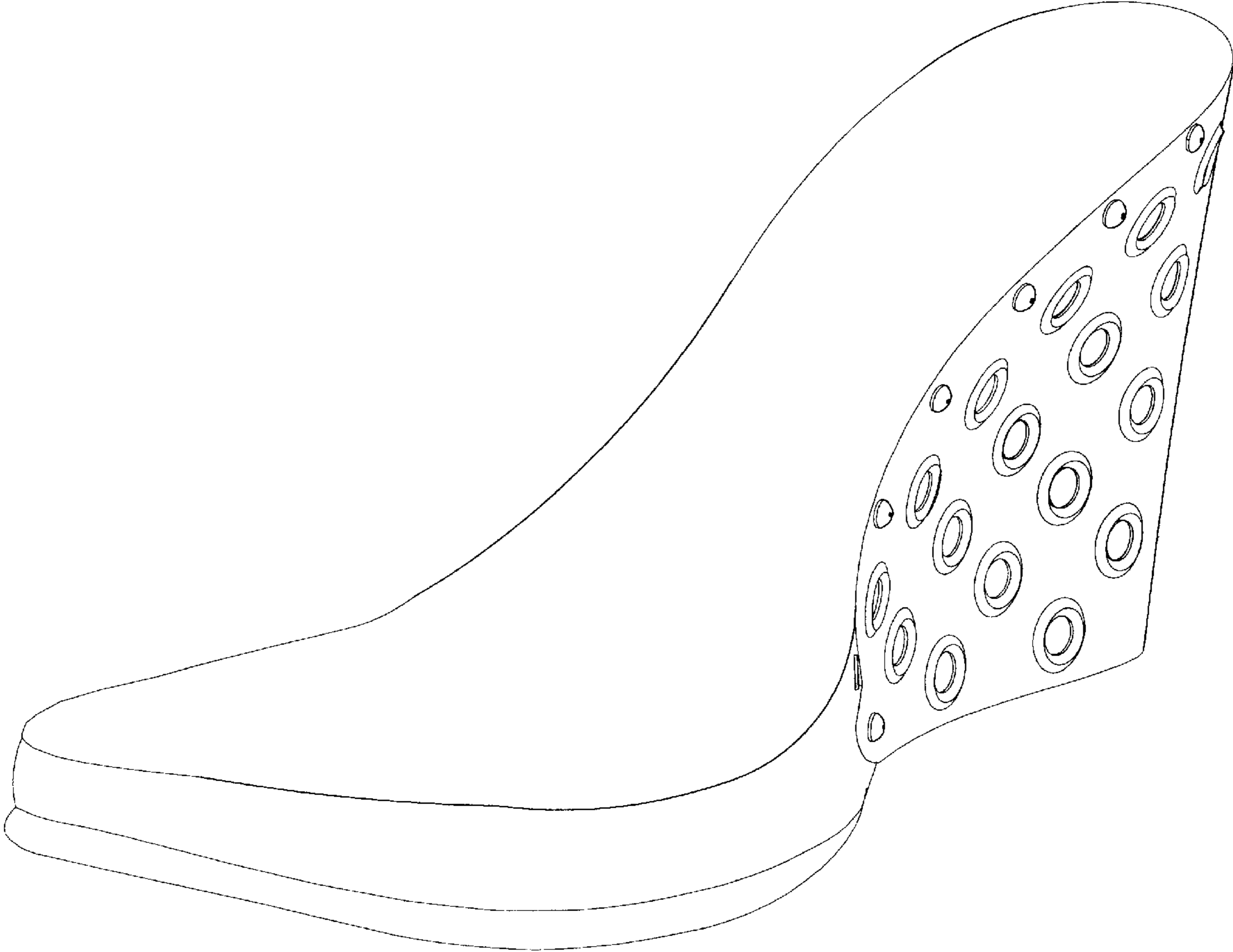
FIG. 6 is a top plan view thereof; and,

FIG. 7 is a bottom plan view thereof.

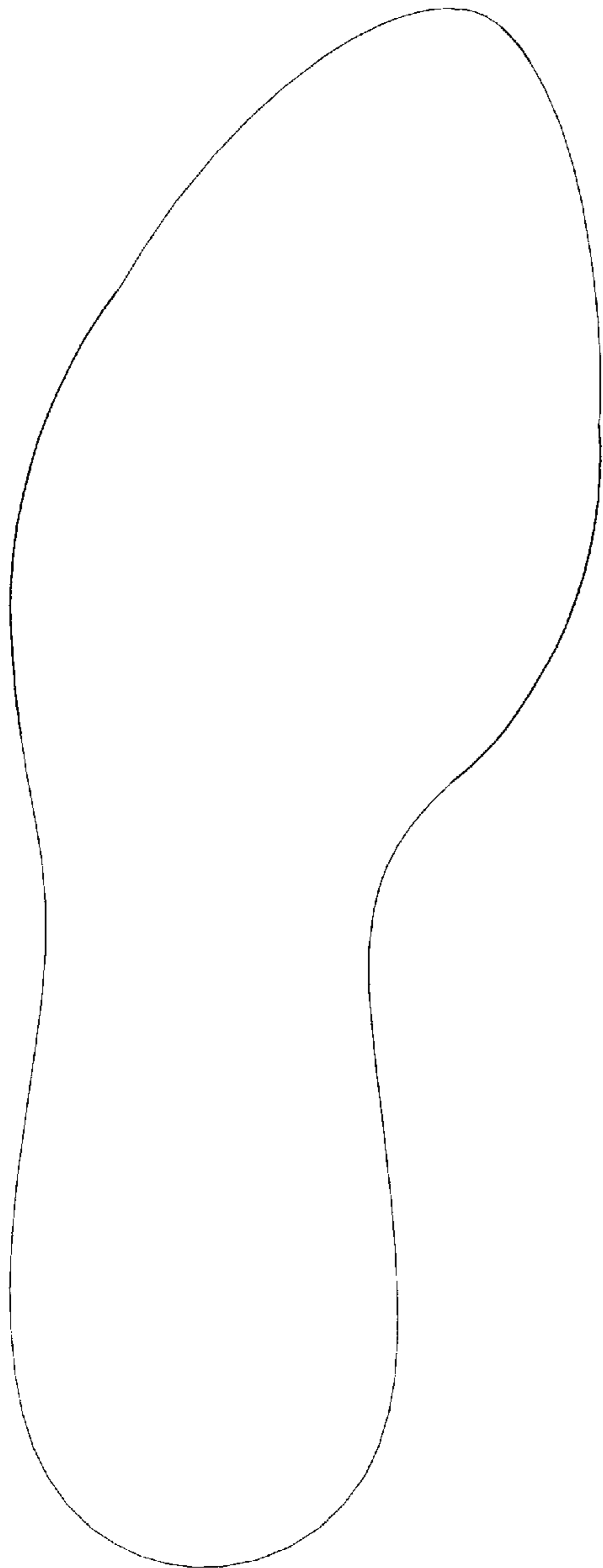
Broken lines, where utilized, are for illustrative purposes only and form no part of the claimed design.

**1 Claim, 4 Drawing Sheets**

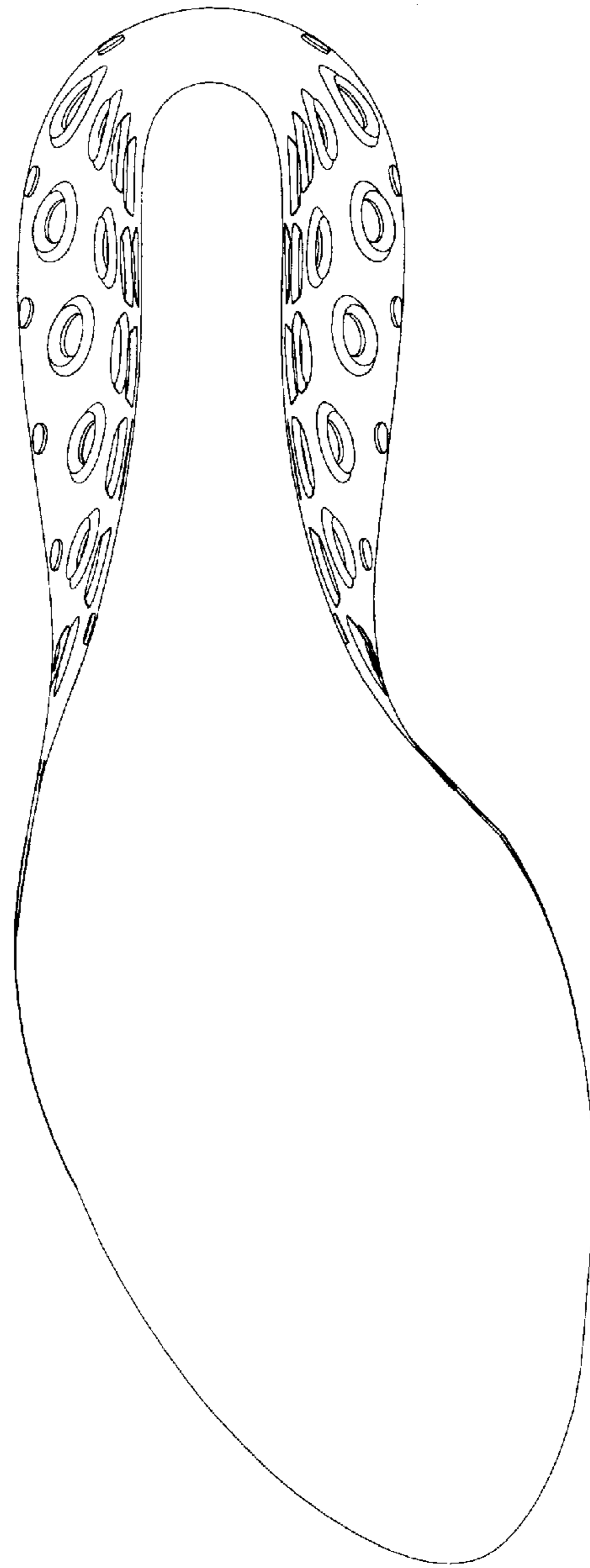




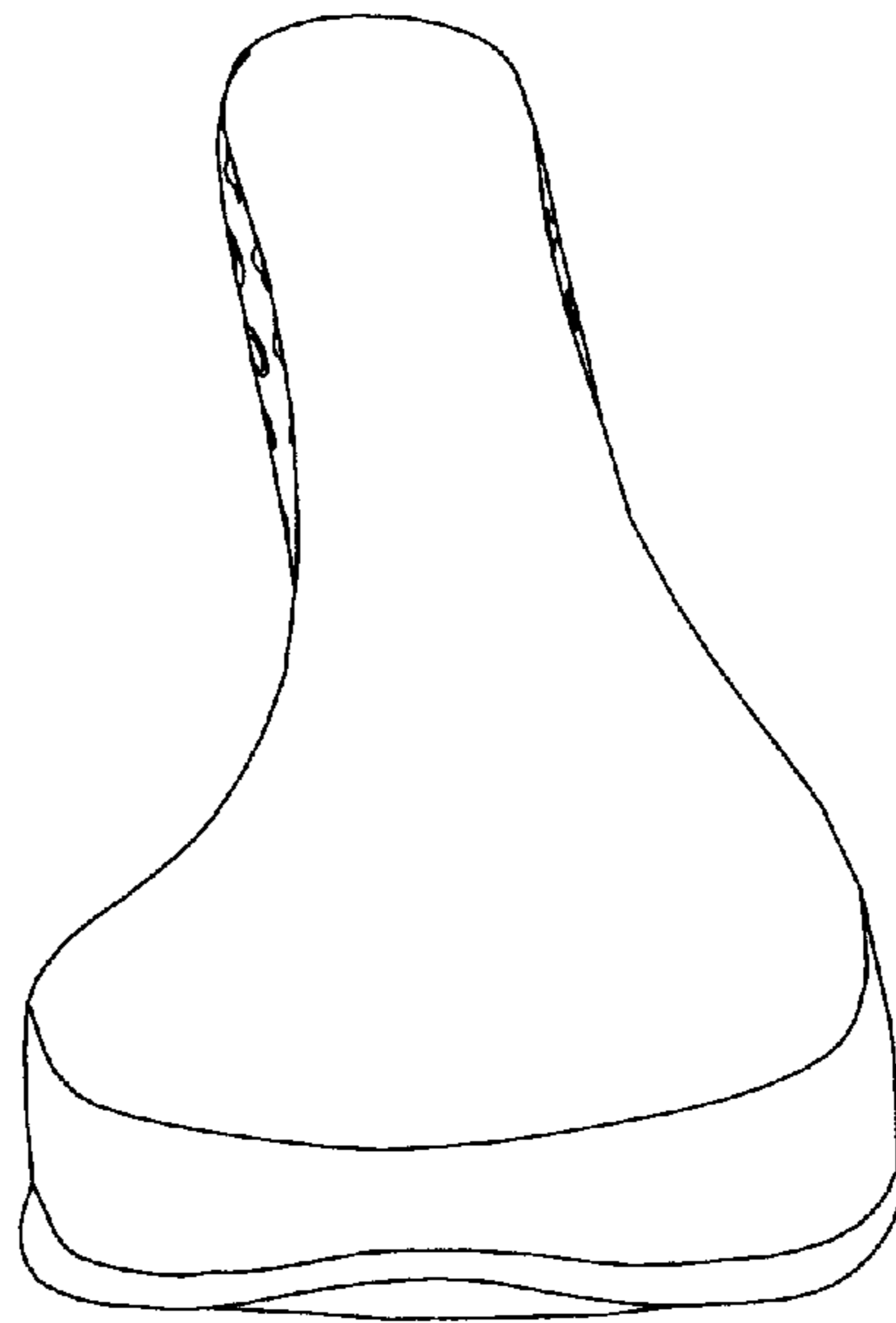
**FIG. 1**



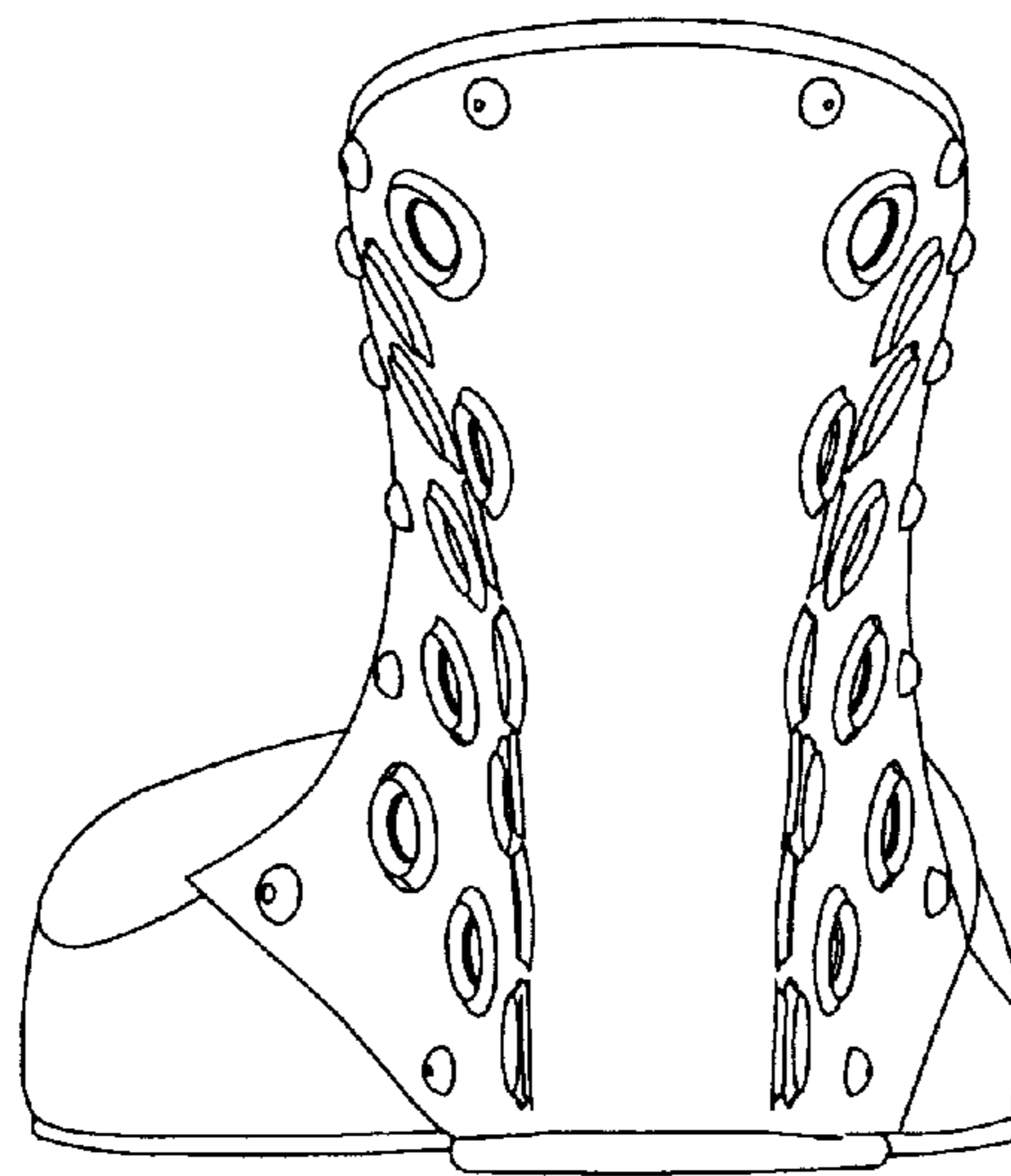
***FIG. 2***



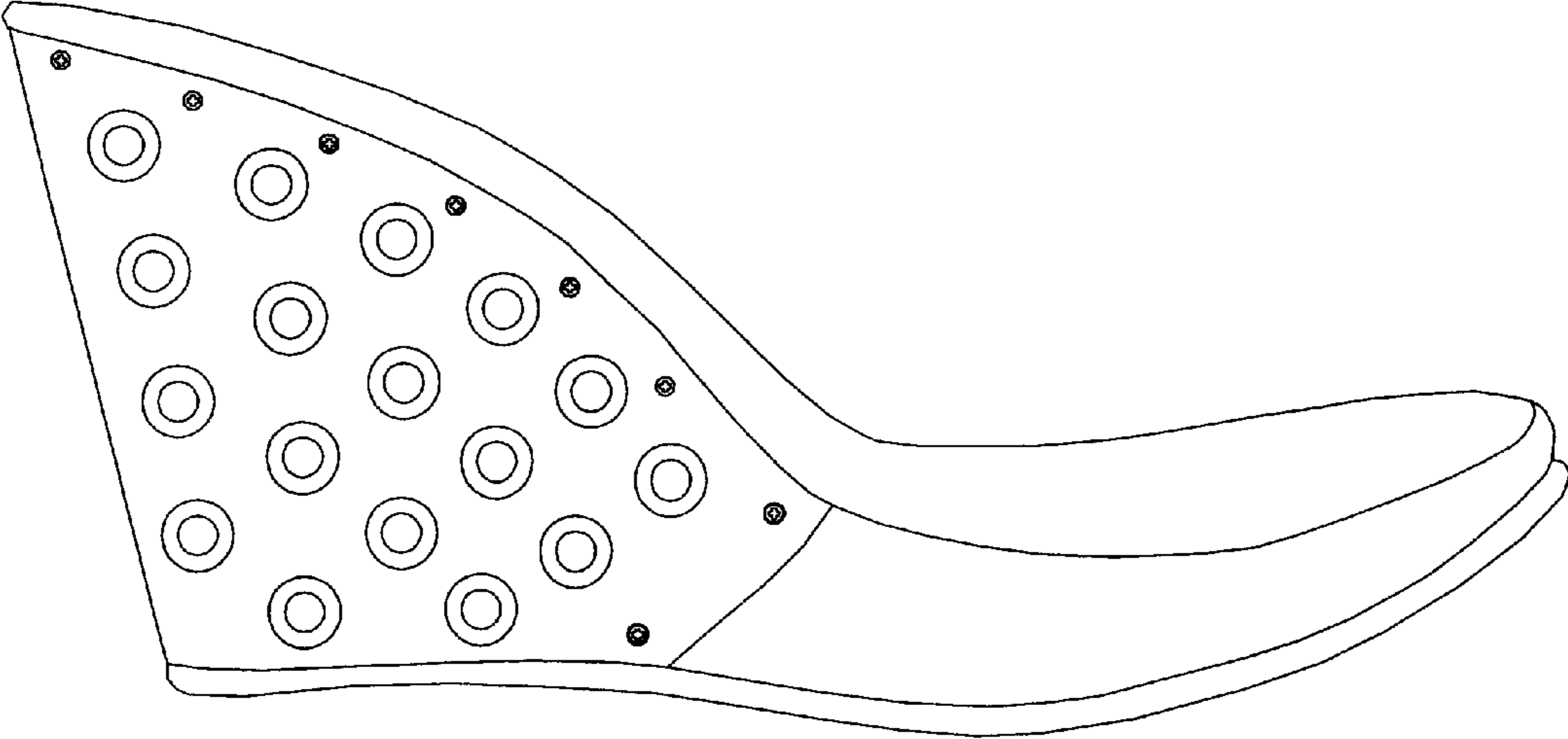
***FIG. 3***



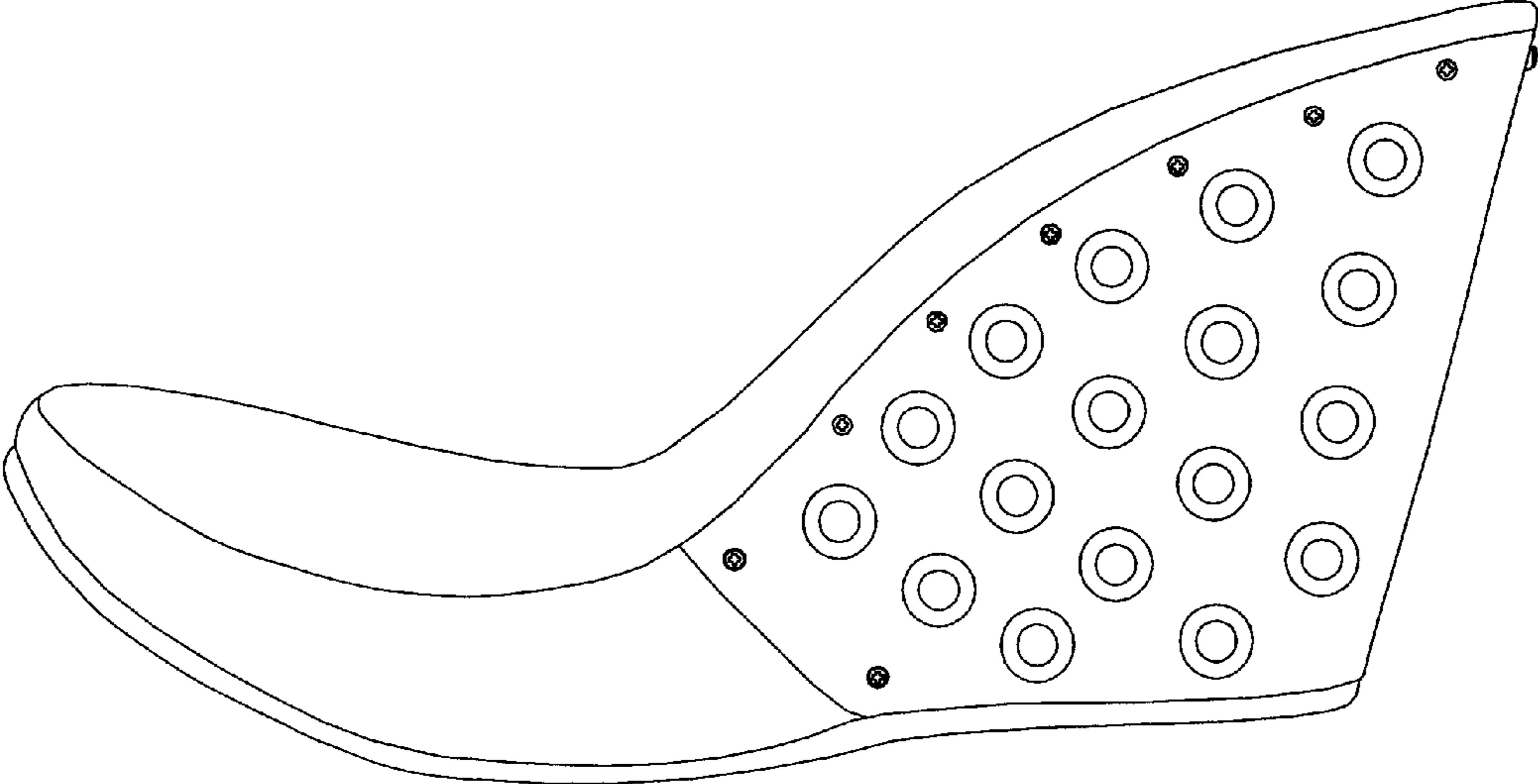
**FIG. 4**



**FIG. 5**



**FIG. 6**



**FIG. 7**