

US00D515793S

(12) **United States Design Patent**
Huard

(10) **Patent No.:** **US D515,793 S**

(45) **Date of Patent:** **** Feb. 28, 2006**

(54) **BOTTOM OF A SHOE SOLE**

(75) **Inventor:** **A. Anthony Huard**, Long Valley, NJ
(US)

(73) **Assignee:** **Jack Schwartz Shoes, Inc.**, New York,
NY (US)

(**) **Term:** **14 Years**

(21) **Appl. No.:** **29/219,886**

(22) **Filed:** **Dec. 23, 2004**

(51) **LOC (8) Cl.** **02-04**

(52) **U.S. Cl.** **D2/957; 951/953; 951/956**

(58) **Field of Classification Search** D2/902,
D2/916, 946-949, 951-961; 36/3 B, 11.5,
36/22 R, 25 R, 28, 32 R, 32 A, 59 C, 141
See application file for complete search history.

(56) **References Cited**

U.S. PATENT DOCUMENTS

- 2,722,756 A * 11/1955 Ecclesine 36/59 C
- D266,287 S * 9/1982 Blissett et al. D2/957
- D266,797 S * 11/1982 Lucarelli et al. D2/960
- D414,594 S * 10/1999 Parisotto D2/959
- D429,062 S * 8/2000 Santa D2/954
- D433,790 S * 11/2000 Oliver D2/957
- D440,748 S * 4/2001 Morgan D2/957
- D441,946 S * 5/2001 Agnew et al. D2/960
- D447,856 S * 9/2001 Rake D2/959
- D467,712 S * 12/2002 Delgorgue et al. D2/957

- D468,083 S * 1/2003 Morais D2/960
- D474,876 S * 5/2003 Ortuno Santa D2/952
- D485,974 S * 2/2004 Zimmer D2/956
- D496,525 S * 9/2004 Dykstra D2/960
- D496,776 S * 10/2004 Wu D2/953
- D498,042 S * 11/2004 Recchi D2/959
- D501,708 S * 2/2005 Andrews-Kramer D2/960
- D504,205 S * 4/2005 Andrews-Kramer D2/960
- D506,306 S * 6/2005 Teague D2/960
- 2003/0093922 A1 * 5/2003 Delgorgue 36/59 R

* cited by examiner

Primary Examiner—Celia A. Murphy

(74) *Attorney, Agent, or Firm*—Cowan, Liebowitz &
Latman, P.C.

(57) **CLAIM**

The ornamental design for the bottom of a shoe sole, as
shown and described.

DESCRIPTION

FIG. 1 is a perspective view of a bottom of a shoe sole
showing my new design; and,

FIG. 2 is a bottom plan view thereof.

The outermost broken lines forming an oval shape in the
figures, define the boundary of the design. The broken line
partially showing the periphery of the sole in FIG. 1,
represents the portion of the design that forms no part of the
claim. In both figures, the broken lines and the areas within,
form no part of the claim.

1 Claim, 2 Drawing Sheets

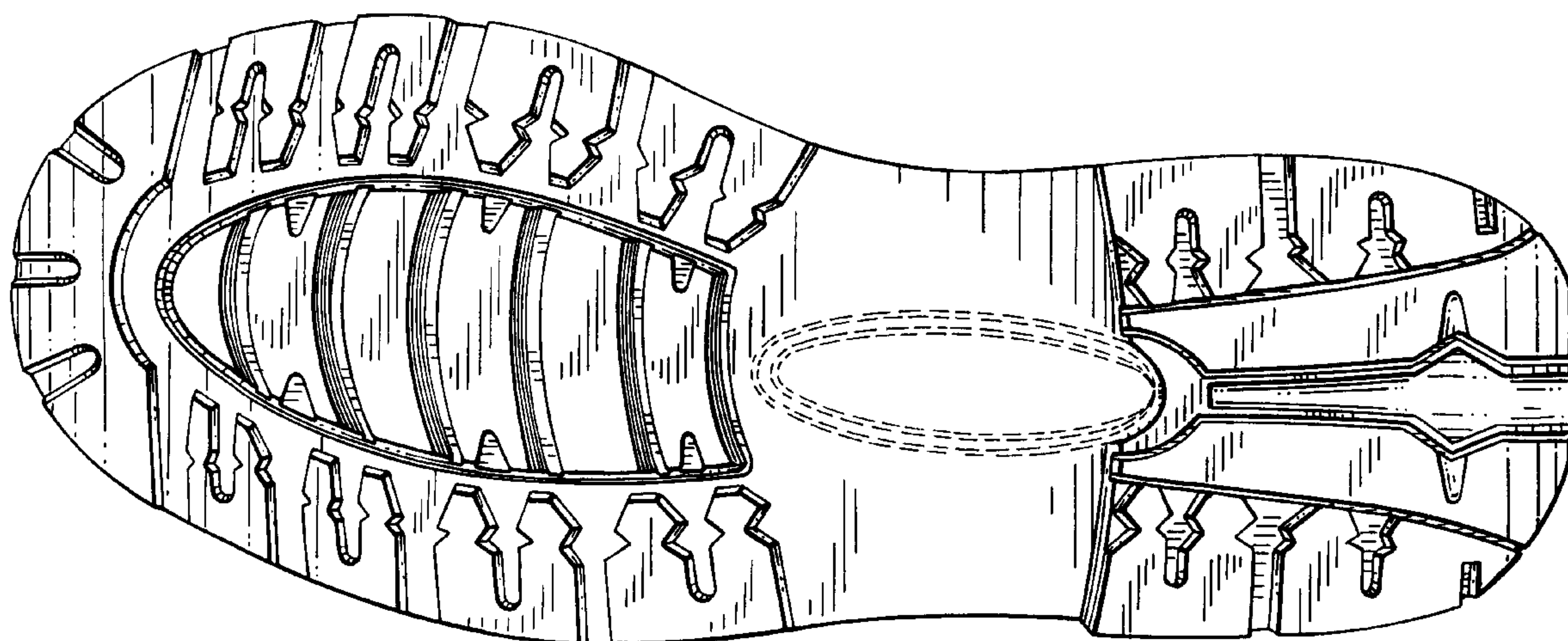

FIG. 1

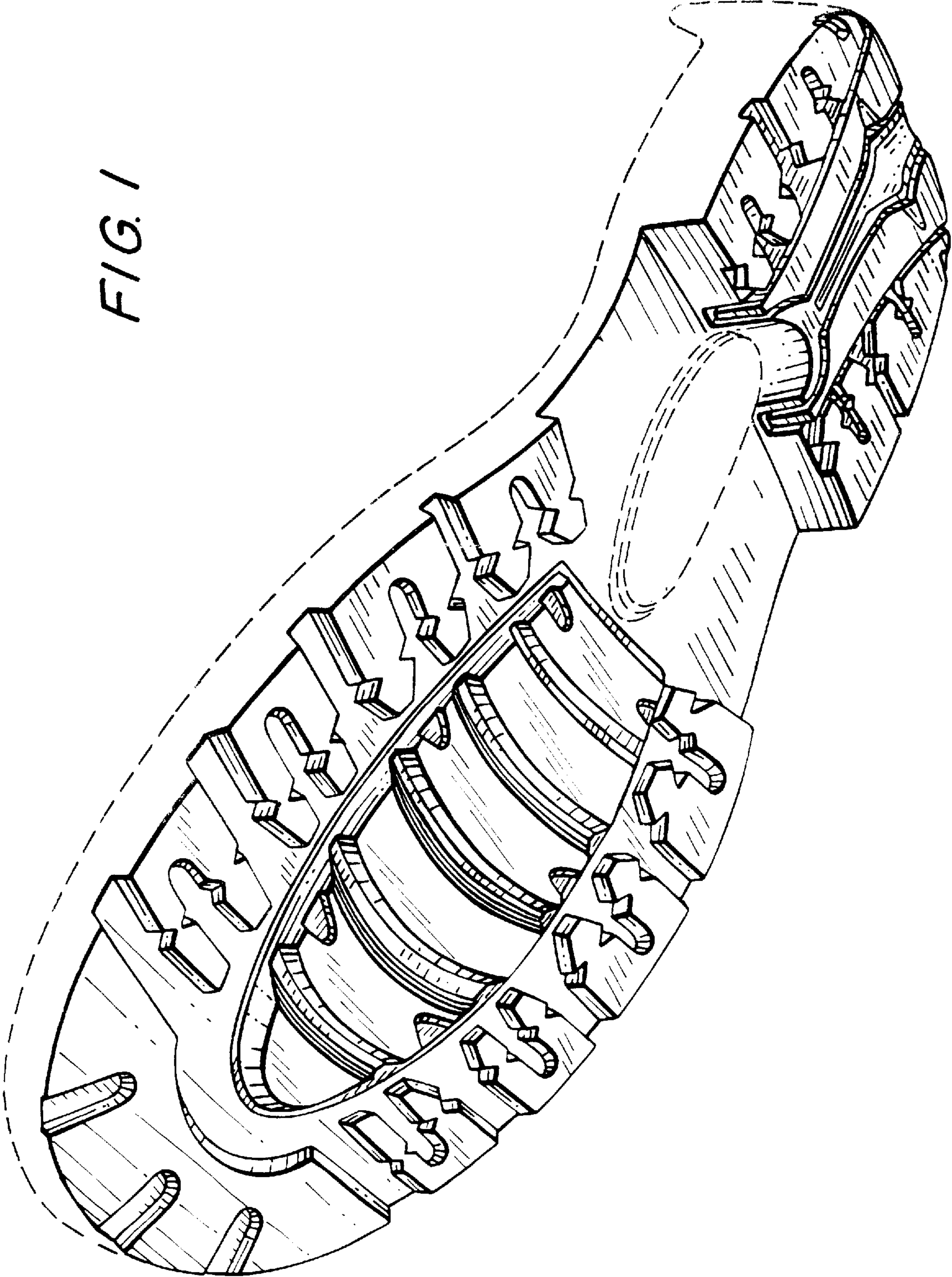

FIG. 2

