



US00D515792S

(12) **United States Design Patent** (10) **Patent No.:** **US D515,792 S**  
**McClaskie** (45) **Date of Patent:** **\*\* Feb. 28, 2006**

(54) **OUTSOLE FOR A SHOE**  
(75) Inventor: **Thomas E. McClaskie**, Bethlehem, PA (US)  
(73) Assignee: **Columbia Insurance Company**, Omaha, NE (US)  
(\*\*) Term: **14 Years**  
(21) Appl. No.: **29/219,362**  
(22) Filed: **Dec. 16, 2004**  
(51) **LOC (8) Cl.** ..... **02-04**  
(52) **U.S. Cl.** ..... **D2/957; D2/951; D2/960**  
(58) **Field of Classification Search** ..... D2/902, D2/946-949, 951-960; 36/3 B, 22 R, 24.5, 36/25 R, 28, 32 R, 34 R, 67 A, 59 C  
See application file for complete search history.

D320,884 S \* 10/1991 Brue ..... D2/957  
D329,130 S \* 9/1992 Yoon ..... D2/954  
5,185,944 A 2/1993 Okajima ..... 36/45  
D335,572 S \* 5/1993 Peterson ..... D2/959  
D340,129 S \* 10/1993 Blissett ..... D2/960  
D343,050 S \* 1/1994 Blissett ..... D2/959  
5,499,459 A 3/1996 Tomaro  
5,526,584 A 6/1996 Bleimhofer et al.  
5,738,937 A 4/1998 Baychar  
D467,710 S \* 12/2002 Matis et al. .... D2/952  
D468,082 S \* 1/2003 Brown ..... D2/955  
6,516,541 B2 \* 2/2003 Cagner ..... 36/102  
D470,999 S \* 3/2003 Schroeder et al. .... D2/957  
6,574,889 B2 \* 6/2003 Cagner ..... 36/102  
D487,613 S \* 3/2004 Urie et al. .... D2/952  
D503,264 S \* 3/2005 McClaskie ..... D2/955

\* cited by examiner

*Primary Examiner*—Celia A. Murphy  
(74) *Attorney, Agent, or Firm*—St. Onge Steward Johnston & Reens LLC

(56) **References Cited**  
U.S. PATENT DOCUMENTS

1,974,543 A	9/1934	Reymond	
2,046,217 A	6/1936	Strauss	
2,079,237 A	5/1937	Allard	
2,160,768 A	5/1939	Wasser	
2,344,069 A	3/1944	Wasser	
2,685,141 A	* 8/1954	Davenport	36/7.6
D185,654 S	* 7/1959	Zerkowitz	D2/959
3,091,871 A	6/1963	Tronche	
3,175,310 A	3/1965	MacQuaid	
3,175,311 A	3/1965	MacQuaid	
3,191,321 A	6/1965	Brutting	
3,213,551 A	10/1965	Krauss	
3,407,518 A	10/1968	MacQuaid	
3,525,165 A	8/1970	Randall	
3,561,142 A	2/1971	Streit et al.	
4,231,170 A	11/1980	Griswold	36/72
4,366,629 A	1/1983	Scherz	36/4
4,562,652 A	1/1986	Hensler	36/102
D288,027 S	* 2/1987	Tonkel	D2/957
D289,943 S	* 5/1987	Liebscher et al.	D2/959
4,908,963 A	3/1990	Krajcir et al.	36/77
4,995,174 A	2/1991	Hong et al.	
5,048,203 A	9/1991	Kling	36/32

(57) **CLAIM**

I claim the ornamental design for the outsole for a shoe, as shown and described in the drawings.

**DESCRIPTION**

FIG. 1 is a bottom perspective view of an outsole for a shoe in accordance with the new design;  
FIG. 2 is a right side view of the outsole for a shoe in accordance with the embodiment of the new design shown in FIG. 1;  
FIG. 3 is a left side view of the outsole for a shoe in accordance with the embodiment of the new design shown in FIGS. 1-2;  
FIG. 4 is a front view of the outsole for a shoe in accordance with the embodiment of the new design shown in FIGS. 1-3;  
FIG. 5 is a rear view of the outsole for a shoe in accordance with the embodiment of the new design shown in FIGS. 1-4; and,  
FIG. 6 is a bottom view of the outsole for a shoe in accordance with the embodiment of the new design shown in FIGS. 1-5.

**1 Claim, 4 Drawing Sheets**

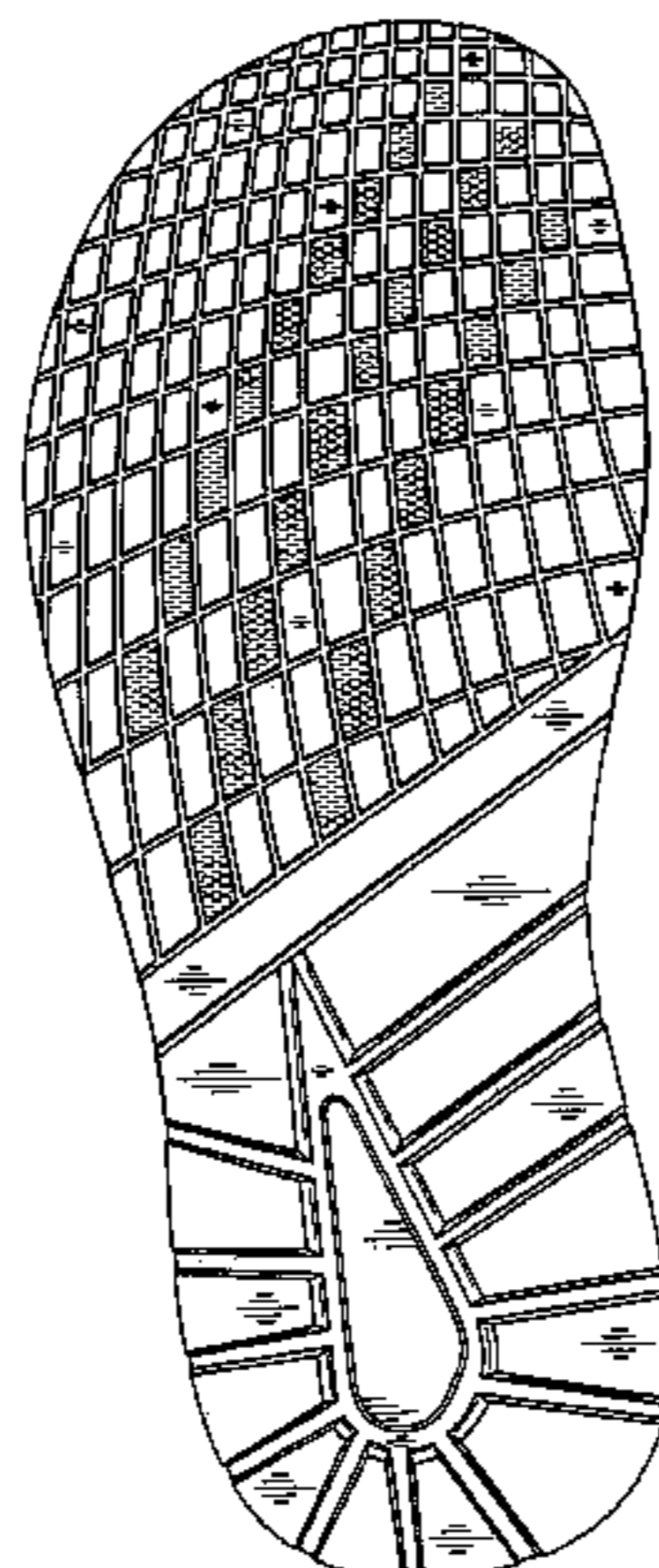

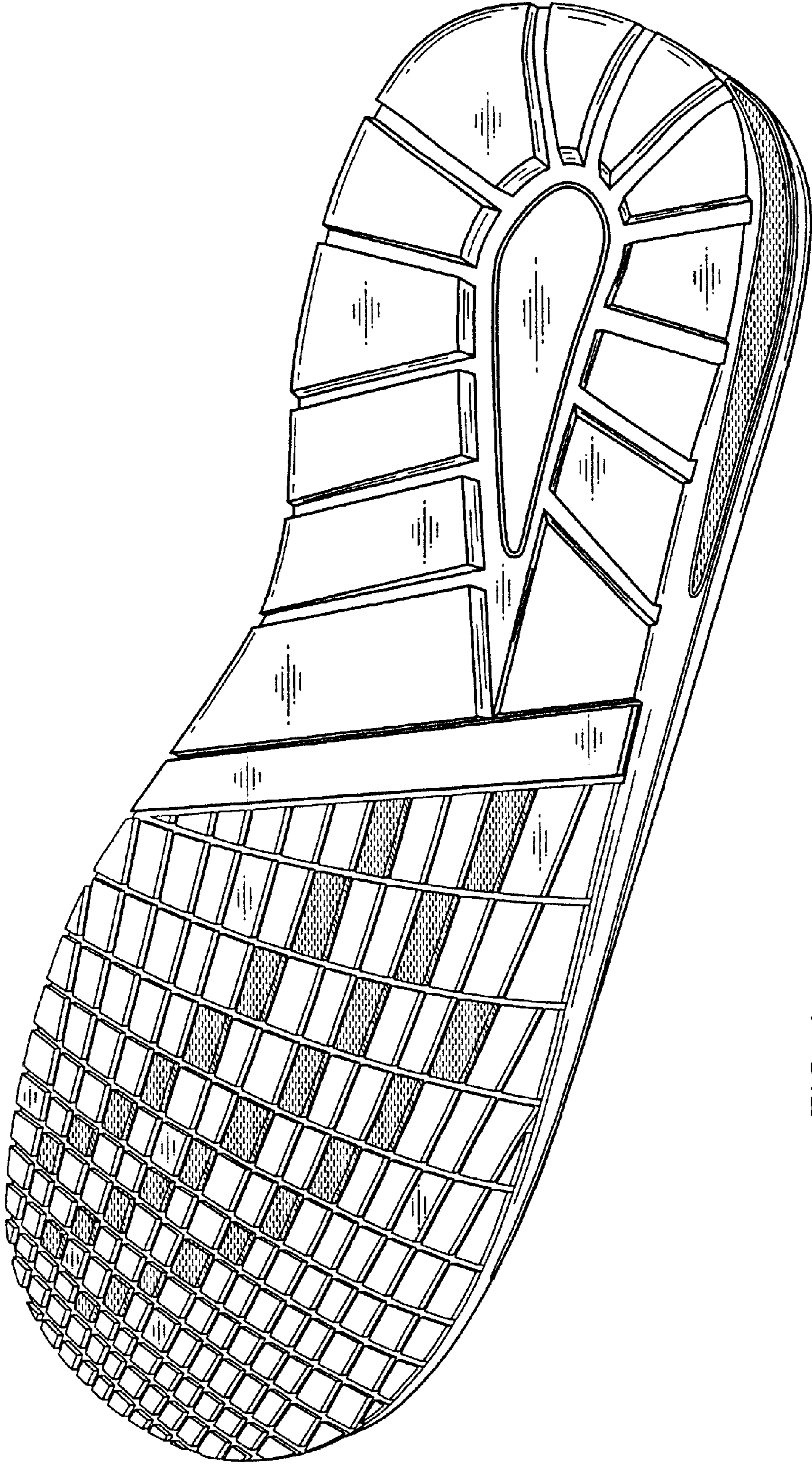

FIG. 1

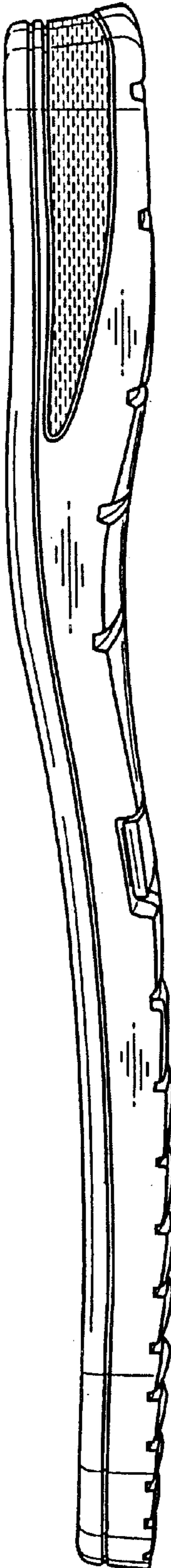

FIG. 2

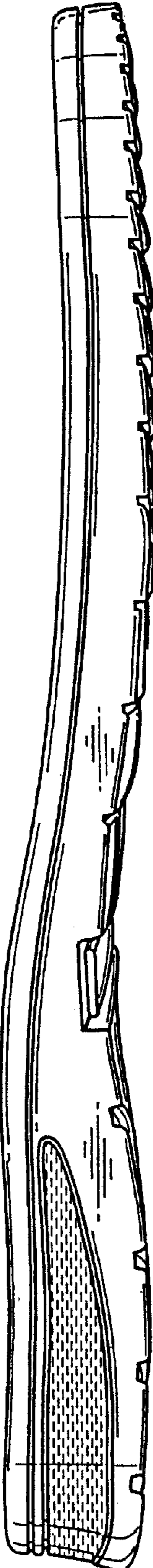

FIG. 3

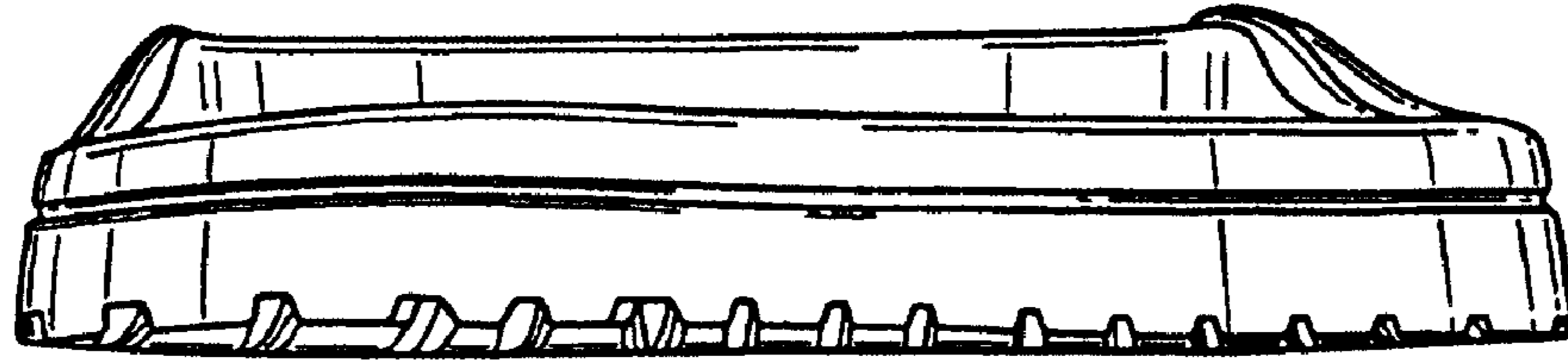

FIG. 4



FIG. 5

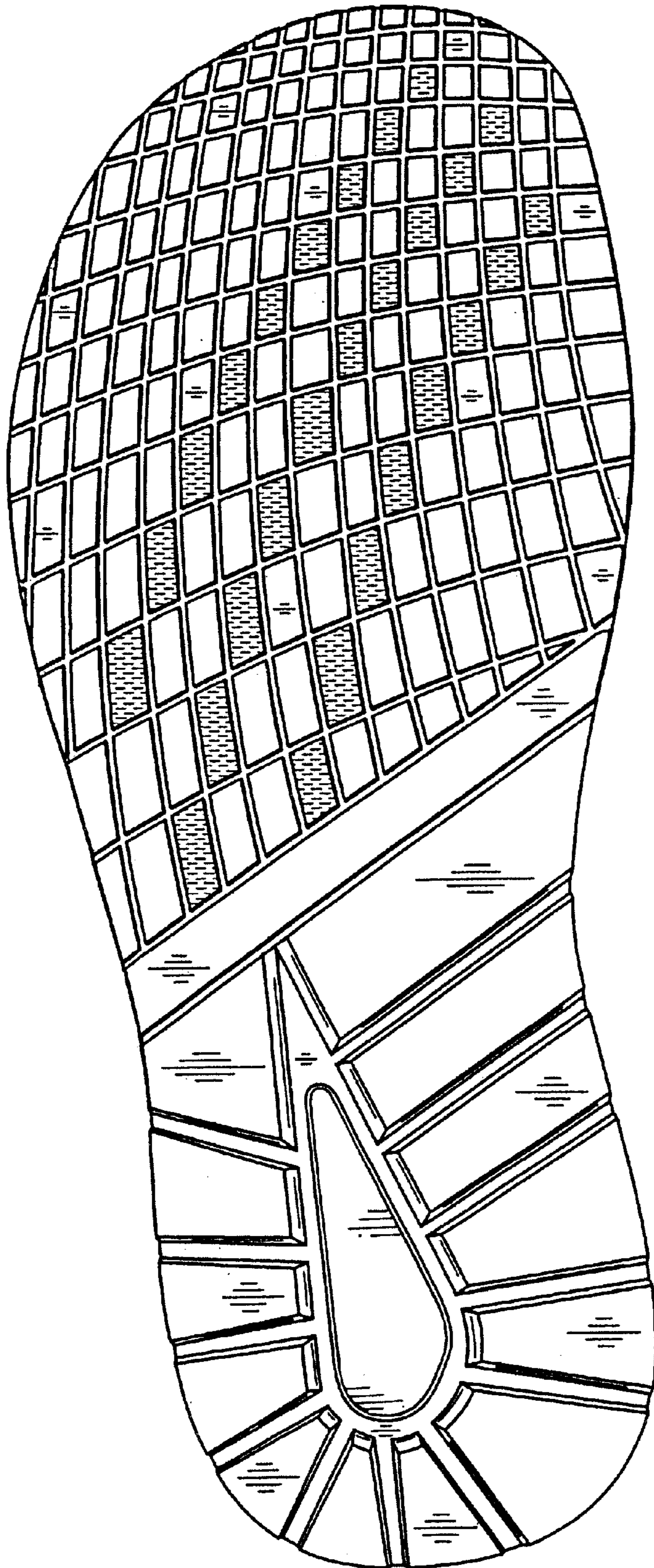

FIG. 6