



US00D515791S

(12) **United States Design Patent**
McClaskie

(10) **Patent No.:** **US D515,791 S**

(45) **Date of Patent:** **** Feb. 28, 2006**

(54) **OUTSOLE**

(75) **Inventor:** **Thomas E. McClaskie**, Bethlehem, PA
(US)

(73) **Assignee:** **Columbia Insurance Company**, NE
(US)

(**) **Term:** **14 Years**

(21) **Appl. No.:** **29/220,683**

(22) **Filed:** **Jan. 4, 2005**

(51) **LOC (8) Cl.** **02-04**

(52) **U.S. Cl.** **D2/953; D2/951**

(58) **Field of Classification Search** D2/902,
D2/916, 946-949, 951-960; 36/3 B, 11.5,
36/22 R, 24.5, 25 R, 28, 32 A, 32 R, 34 R,
36/67 A, 59 C

See application file for complete search history.

(56) **References Cited**

U.S. PATENT DOCUMENTS

D201,952 S	*	8/1965	Johns et al.	D2/956
D378,240 S	*	3/1997	Merceron	D2/953
D387,895 S	*	12/1997	Cooper	D2/960
D395,743 S	*	7/1998	Ryan	D2/960
D400,344 S	*	11/1998	Avar	D2/954
D403,145 S	*	12/1998	Truelsen	D2/957
D427,755 S	*	7/2000	Tresser	D2/955
D432,762 S	*	10/2000	Weege	D2/953
D444,619 S	*	7/2001	Marvin et al.	D2/954
D448,545 S	*	10/2001	Rohrbach et al.	D2/956

D459,865 S	*	7/2002	Urie et al.	D2/955
D461,040 S	*	8/2002	Urie et al.	D2/955
D468,894 S	*	1/2003	Duclos	D2/953
D474,004 S	*	5/2003	Kuerbis	D2/953
D474,584 S	*	5/2003	Matis	D2/953
D481,854 S	*	11/2003	Belley et al.	D2/953
D496,149 S	*	9/2004	Belley et al.	D2/960
D500,582 S	*	1/2005	Robbins et al.	D2/953
D502,594 S	*	3/2005	Belley et al.	D2/951

* cited by examiner

Primary Examiner—Celia A. Murphy

(74) *Attorney, Agent, or Firm*—St. Onge Howard Johnston & Reens LLC

(57) **CLAIM**

I claim the ornamental design for an outsole, as shown and described.

DESCRIPTION

FIG. 1 is a bottom view of an outsole showing my new design;

FIG. 2 is a left side view thereof;

FIG. 3 is a right side view thereof;

FIG. 4 is a front view thereof;

FIG. 5 is a rear view thereof;

FIG. 6 is a bottom perspective view thereof; and,

FIG. 7 is an enlarged detail view of a portion of FIG. 6.

The broken line showing a leaf shape in FIGS. 1, 6, and 7 defines the boundary of the design with the line itself and the area within forming no part of the claim.

1 Claim, 5 Drawing Sheets

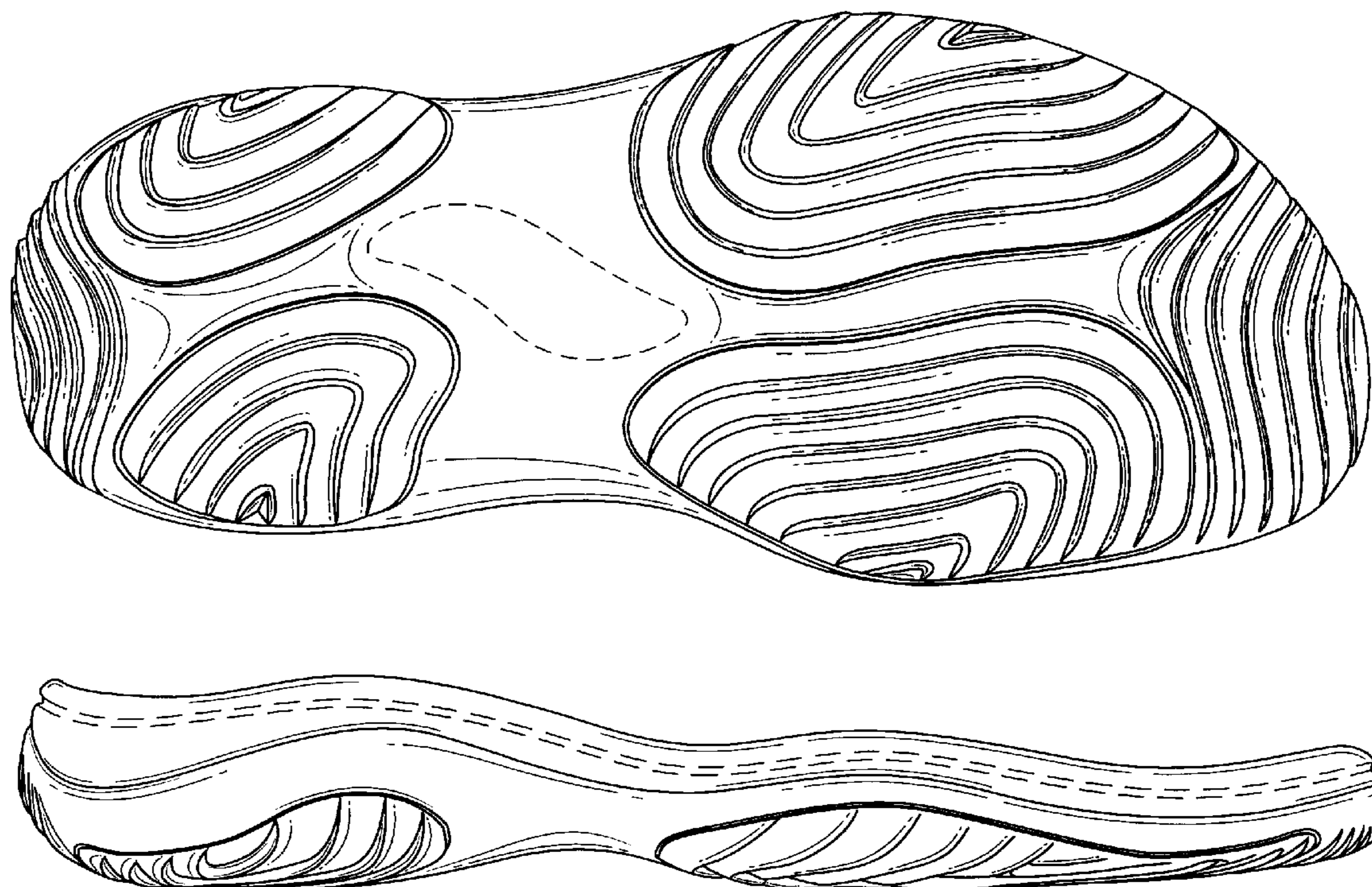

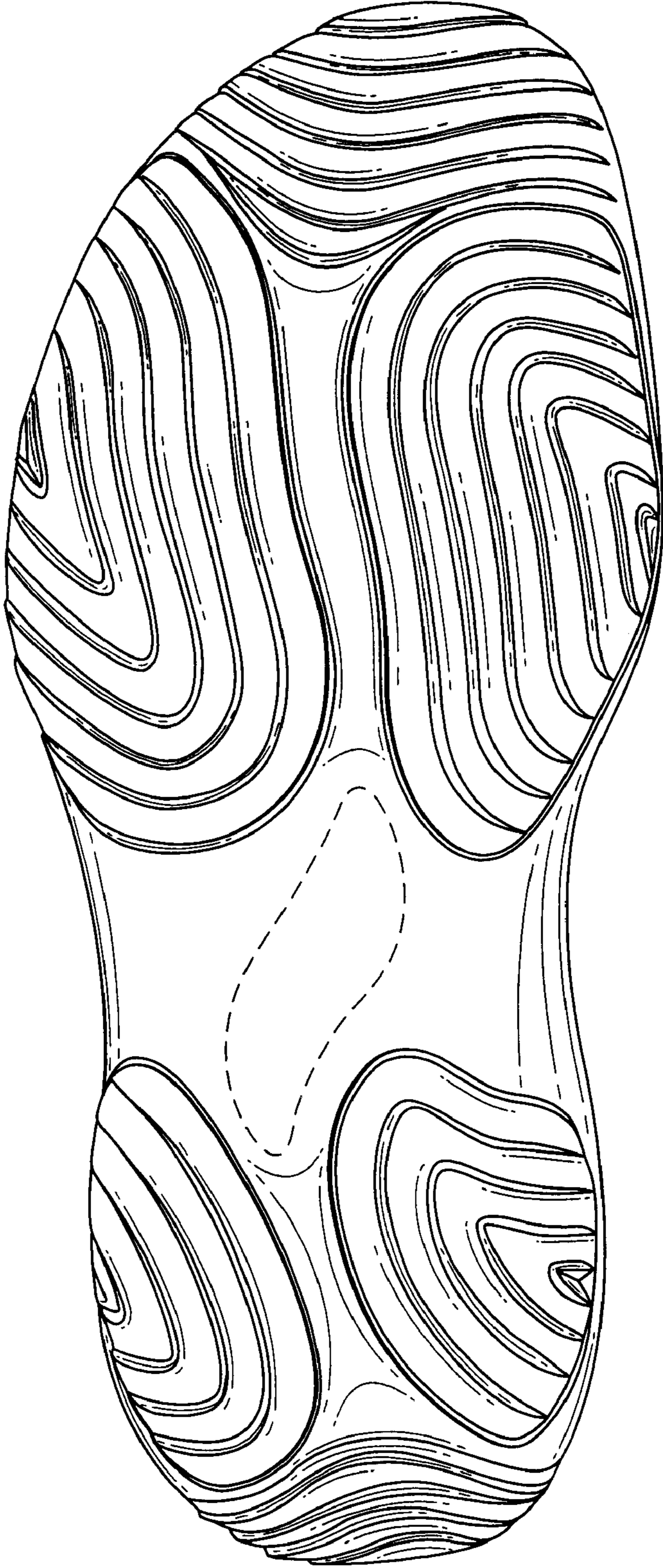

FIG. 1



FIG. 2

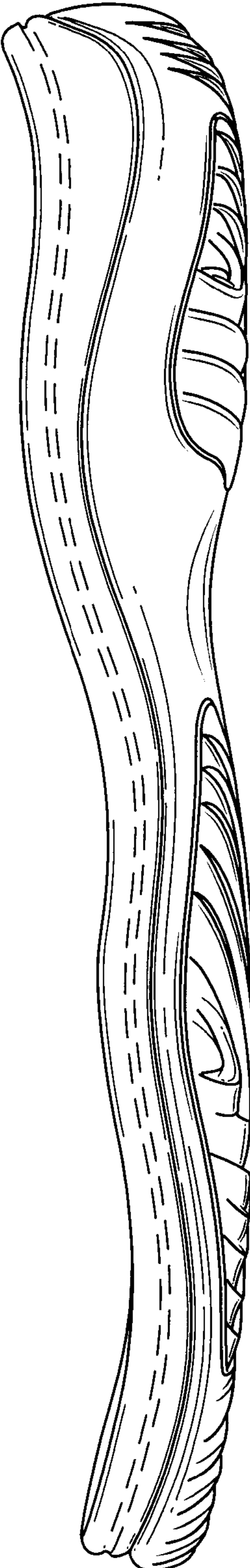

FIG. 3

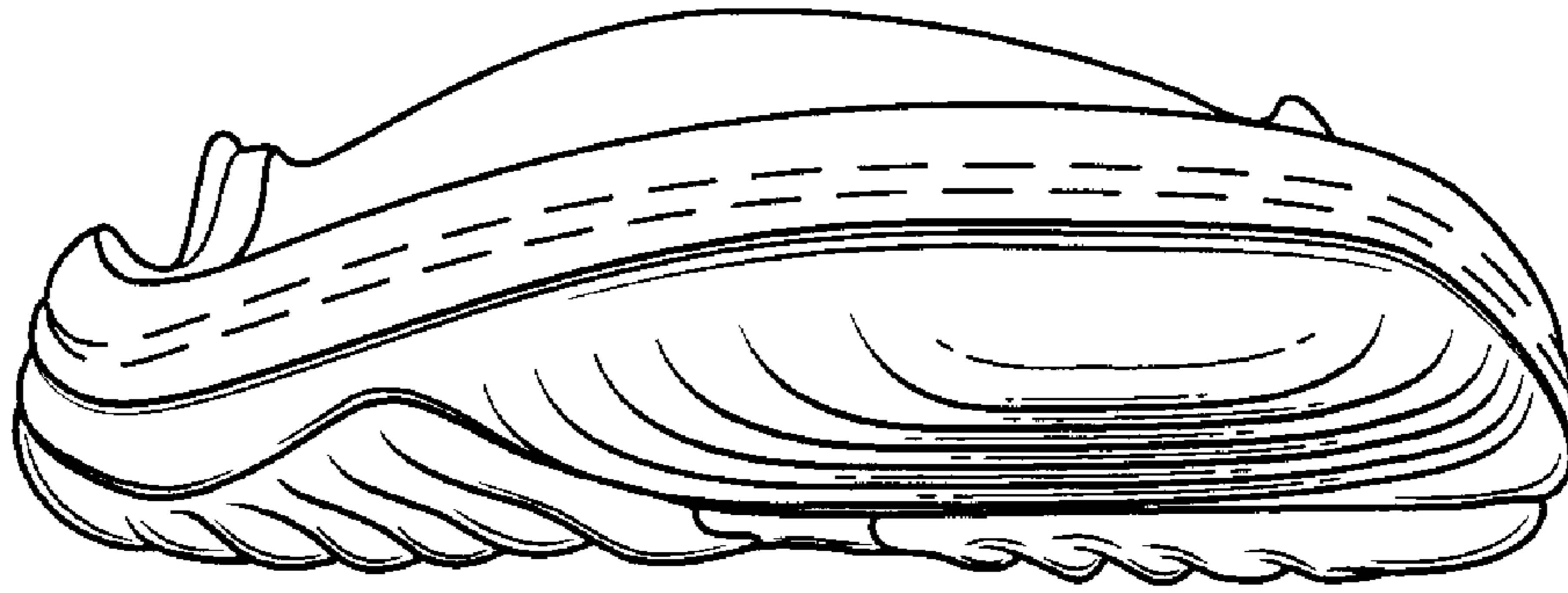

FIG. 4

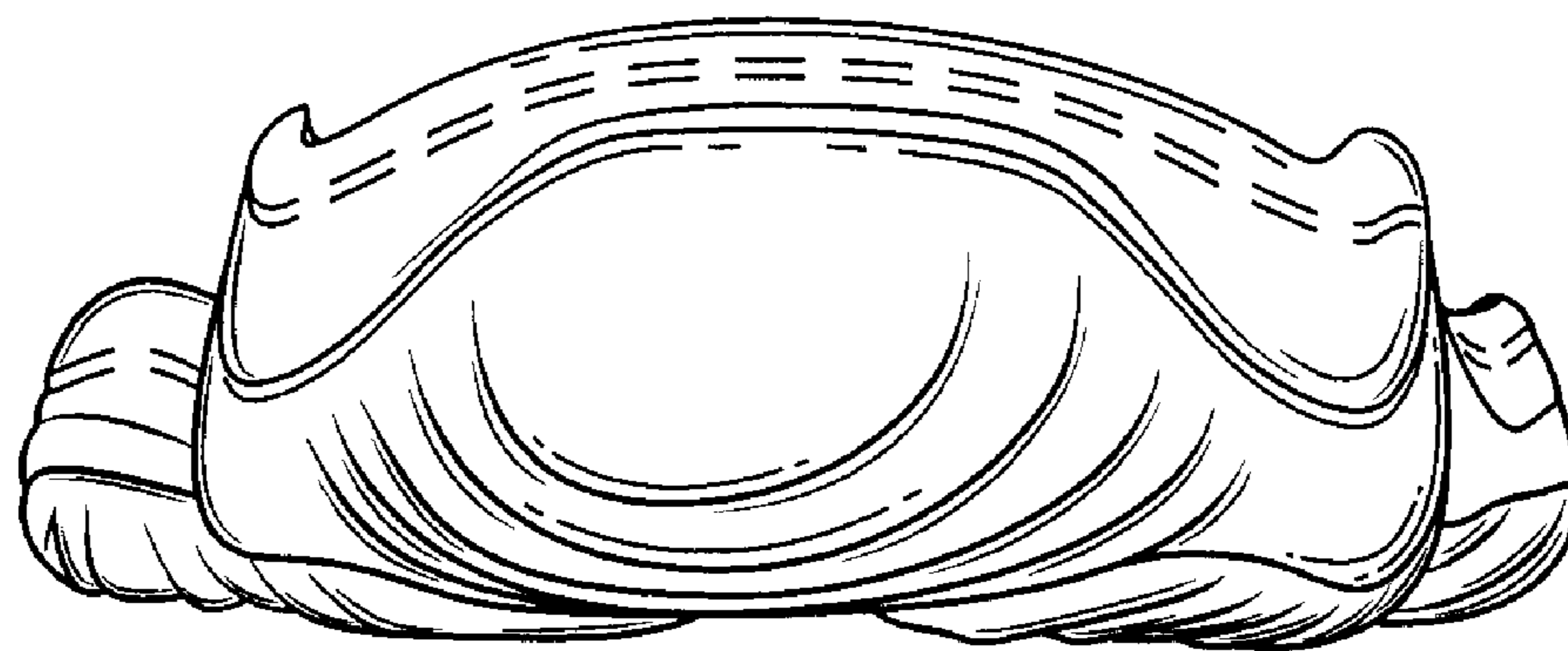

FIG. 5

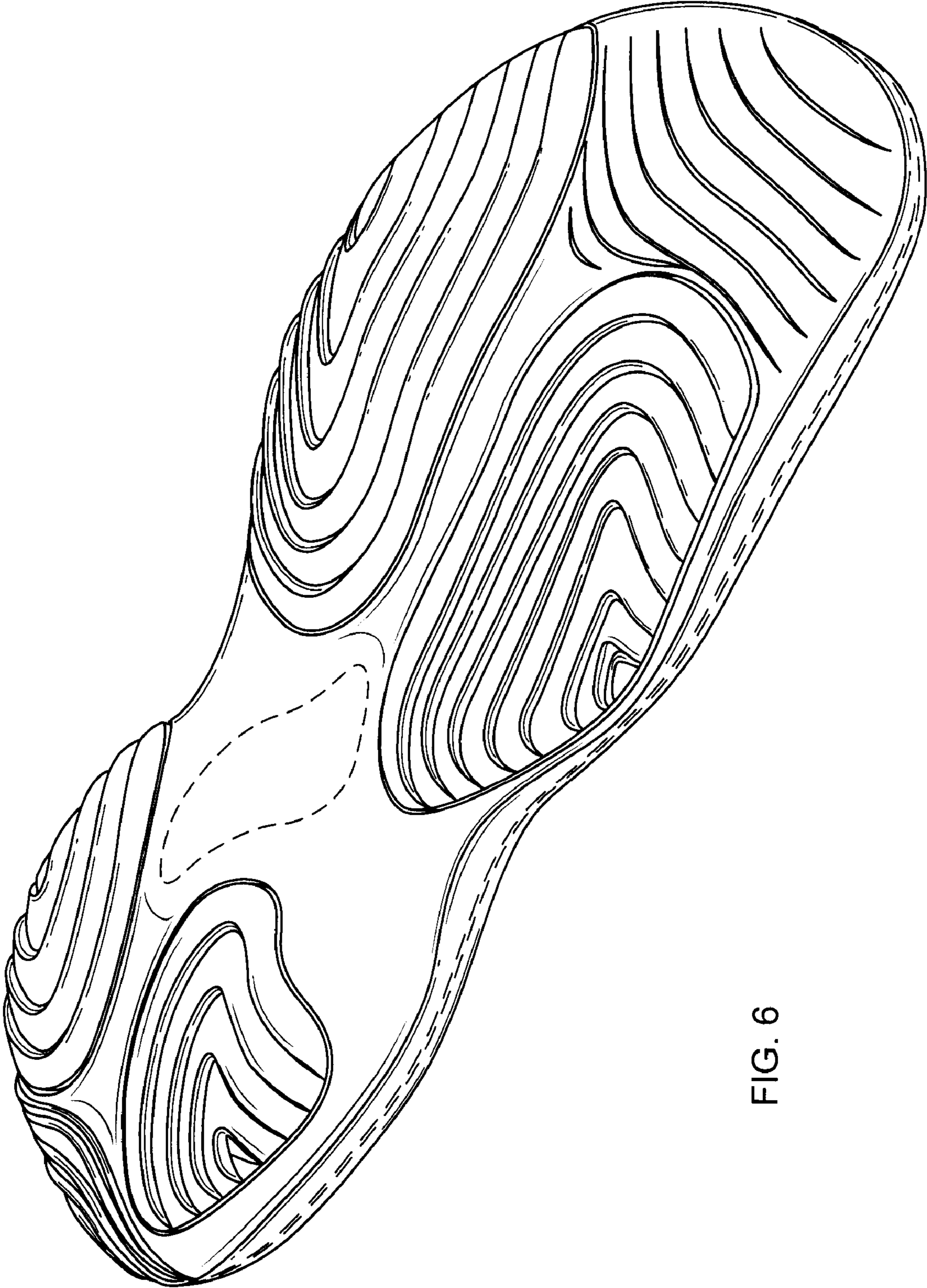

FIG. 6

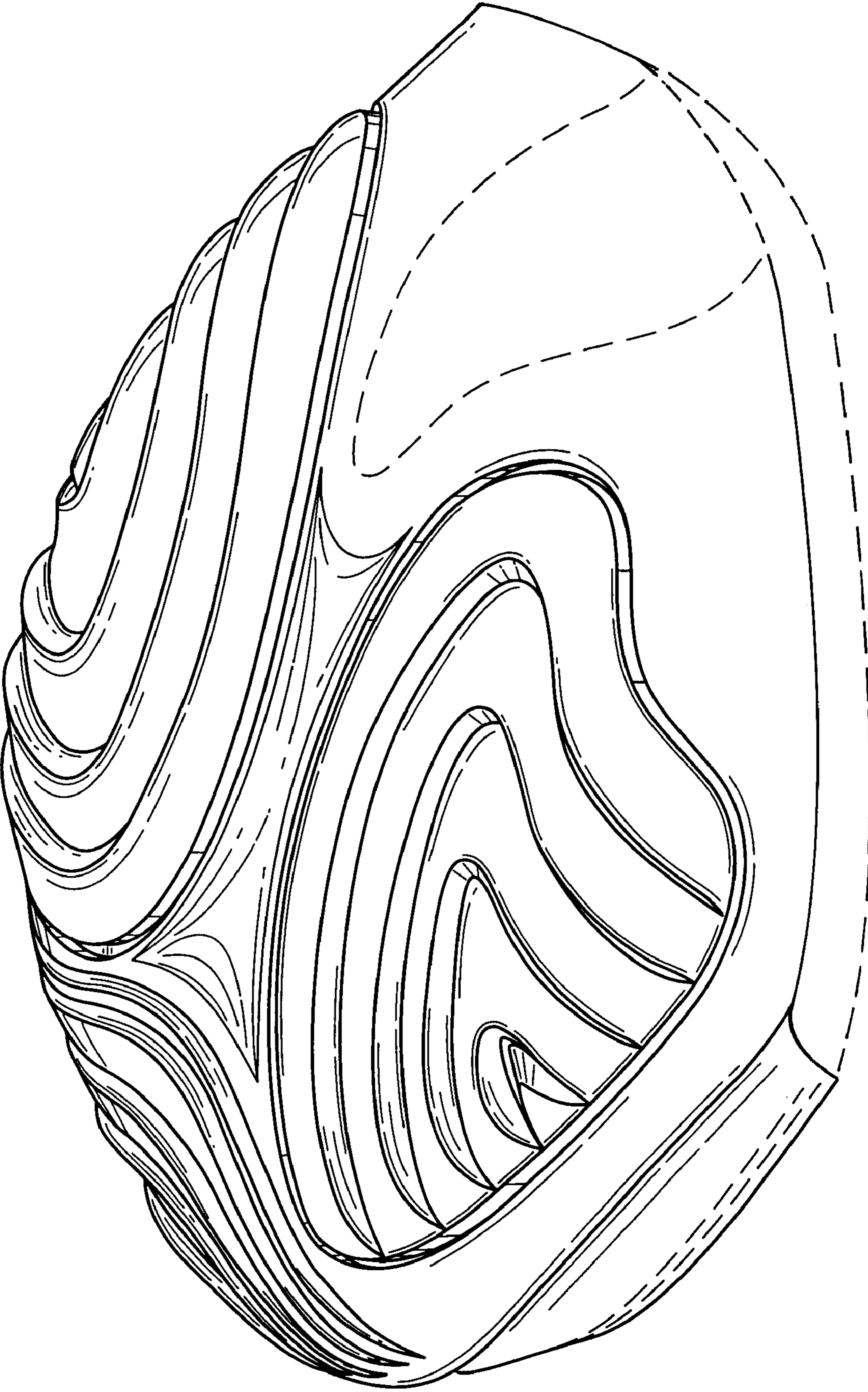

FIG. 7

UNITED STATES PATENT AND TRADEMARK OFFICE
CERTIFICATE OF CORRECTION

PATENT NO. : Des. 515,791 S
DATED : February 28, 2006
INVENTOR(S) : Thomas E. McClaskie

Page 1 of 1

It is certified that error appears in the above-identified patent and that said Letters Patent is hereby corrected as shown below:

Title page.

Item [54], Title, should read -- **OUTSOLE FOR A SHOE** --.

Signed and Sealed this

Thirteenth Day of June, 2006

A handwritten signature in black ink on a dotted background. The signature reads "Jon W. Dudas" in a cursive style.

JON W. DUDAS

Director of the United States Patent and Trademark Office