



US00D515787S

(12) **United States Design Patent**  
**Woods**

(10) **Patent No.:** **US D515,787 S**

(45) **Date of Patent:** **\*\* Feb. 28, 2006**

(54) **SHOE**

D492,096 S \* 6/2004 Sanchez et al. .... D2/896

(76) **Inventor:** **Martin D. Woods**, 2272 Orchard Cir.,  
Corona, CA (US) 92881

\* cited by examiner

(\*\*) **Term:** **14 Years**

*Primary Examiner*—Stella Reid  
*Assistant Examiner*—Rashida C. McCoy

(21) **Appl. No.:** **29/212,420**

(74) *Attorney, Agent, or Firm*—Birch, Stewart, Kolasch &  
Birch, LLP

(22) **Filed:** **Sep. 1, 2004**

(57) **CLAIM**

(51) **LOC (8) Cl.** ..... **02-04**

The ornamental design for a shoe, as shown and described.

(52) **U.S. Cl.** ..... **D2/902; D2/972**

**DESCRIPTION**

(58) **Field of Classification Search** ..... D2/896,  
D2/902, 907, 912, 913, 923, 939, 953, 961,  
D2/973

FIG. 1 is a top plan view of a shoe embodying my new design with a shoe lace shown in broken lines; FIG. 2 is a left side perspective view thereof; FIG. 3 is a right side perspective view thereof; FIG. 4 is a front perspective view thereof; FIG. 5 is a rear perspective view thereof; and, FIG. 6 is a bottom plan view thereof.

See application file for complete search history.

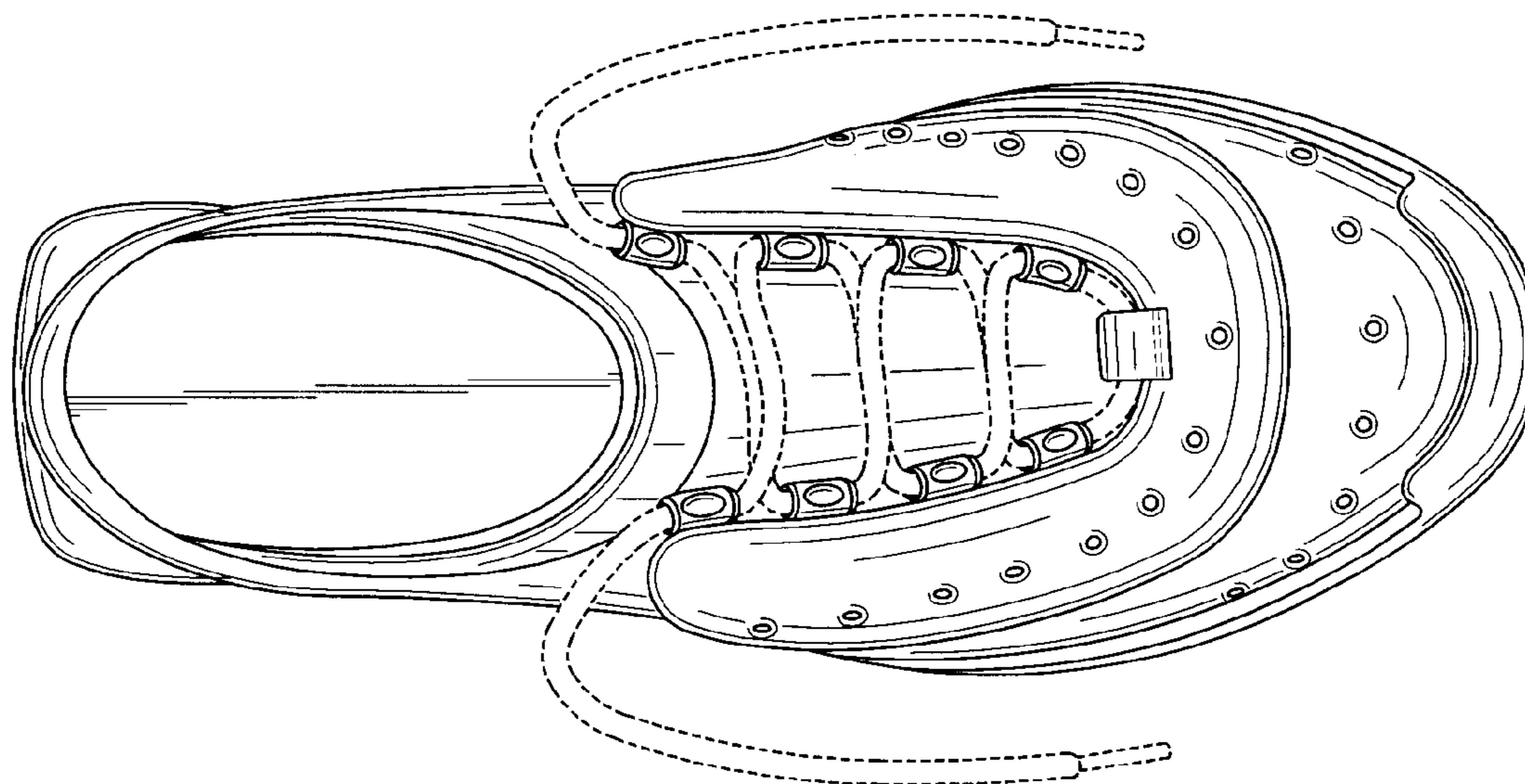
The broken line showing of shoelace is for illustrative purposes only and forms no part of the claimed design.

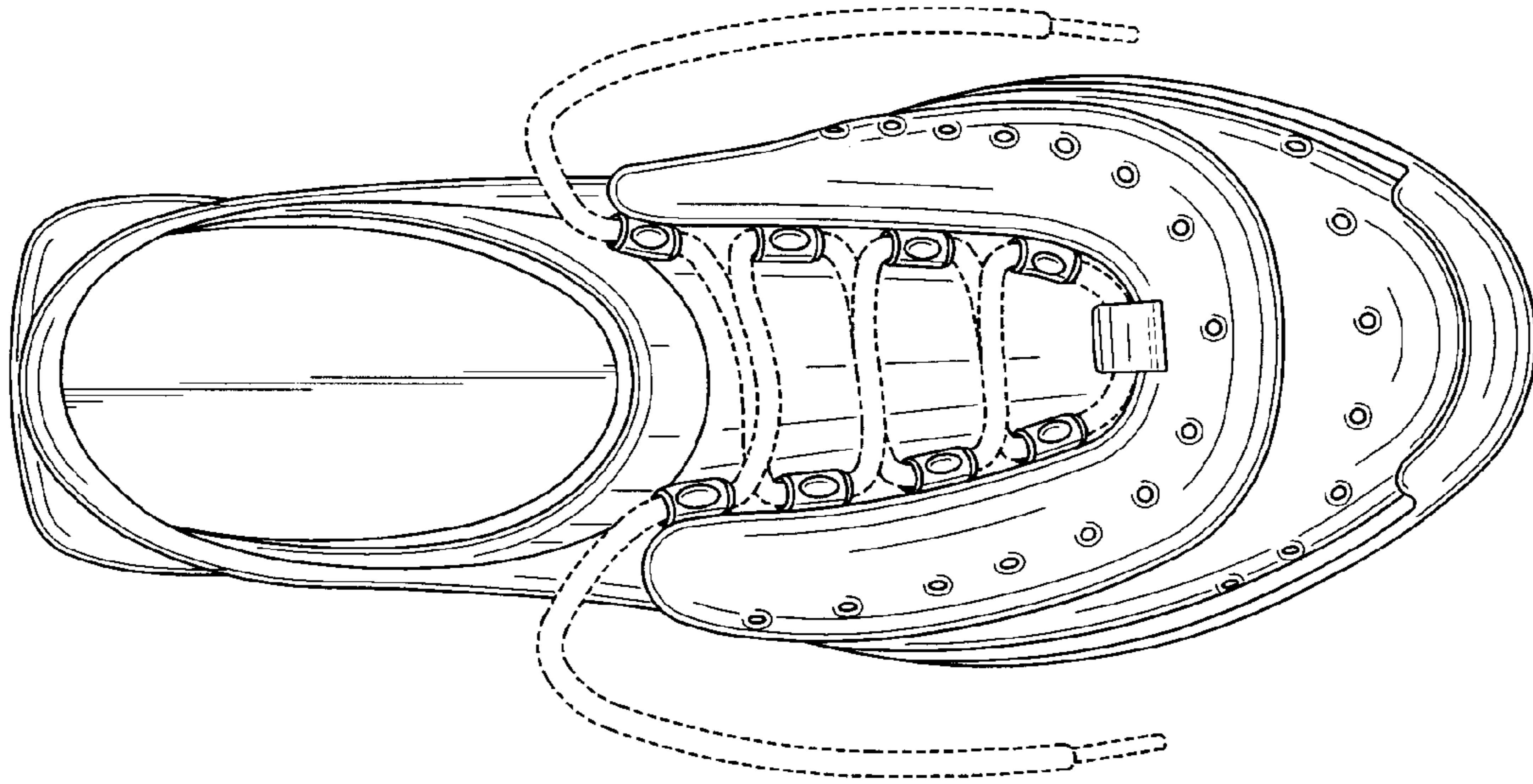
(56) **References Cited**

**U.S. PATENT DOCUMENTS**

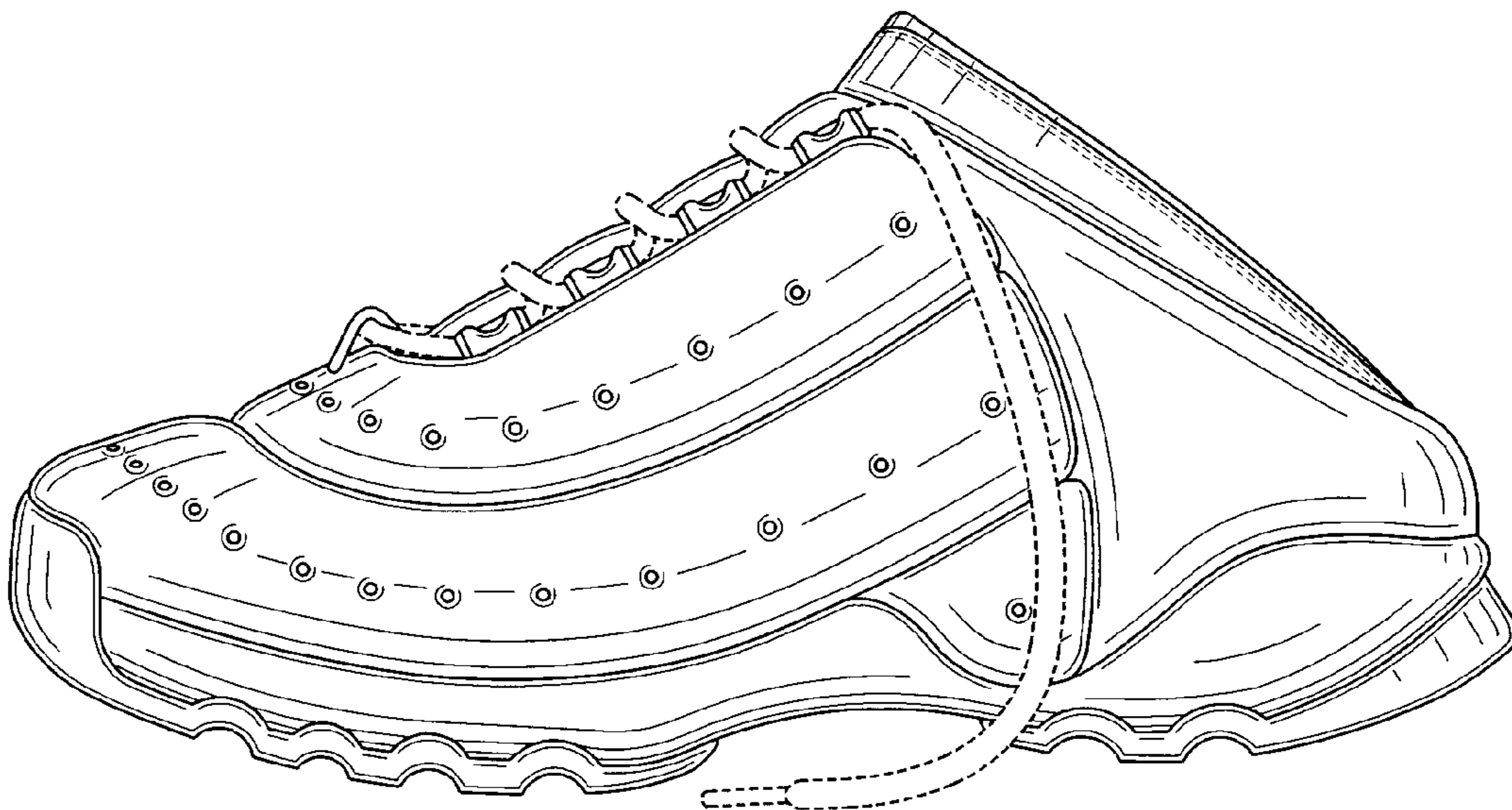
- D319,141 S \* 8/1991 Matyas ..... D2/907
- D441,417 S \* 5/2001 Wilson ..... D2/972
- D470,301 S \* 2/2003 Lotti ..... D2/972

**1 Claim, 3 Drawing Sheets**

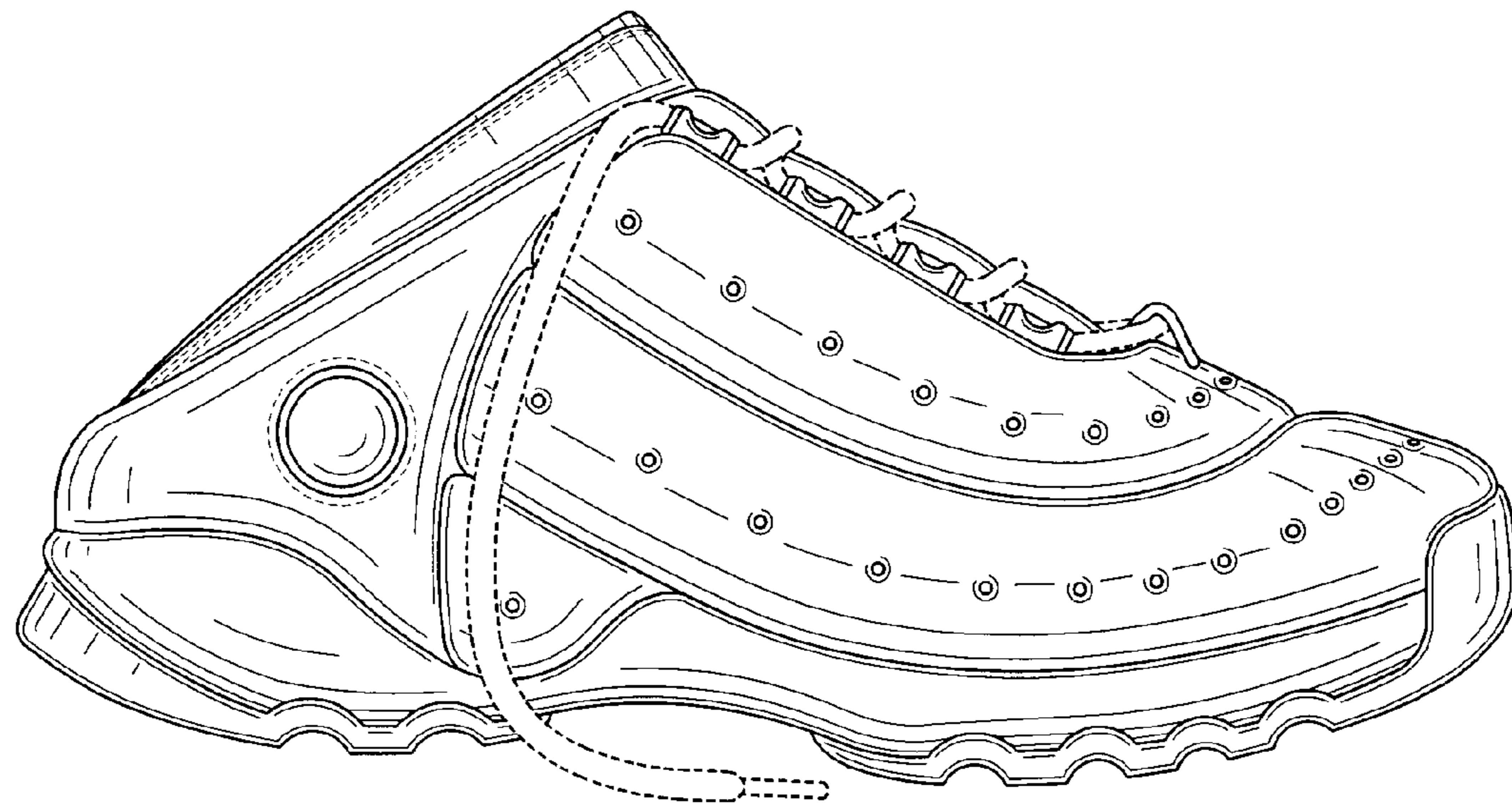




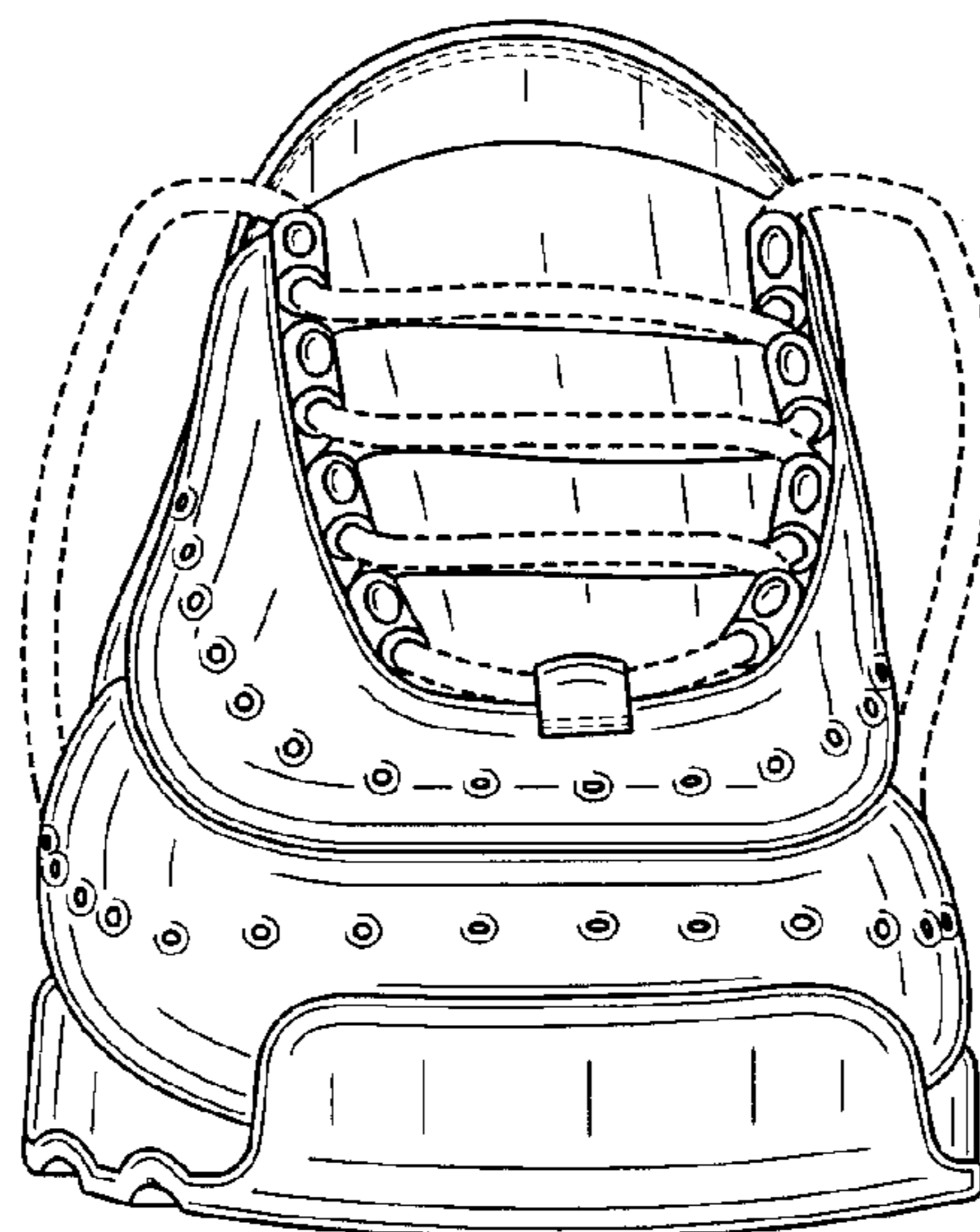
*FIG. 1*



*FIG. 2*

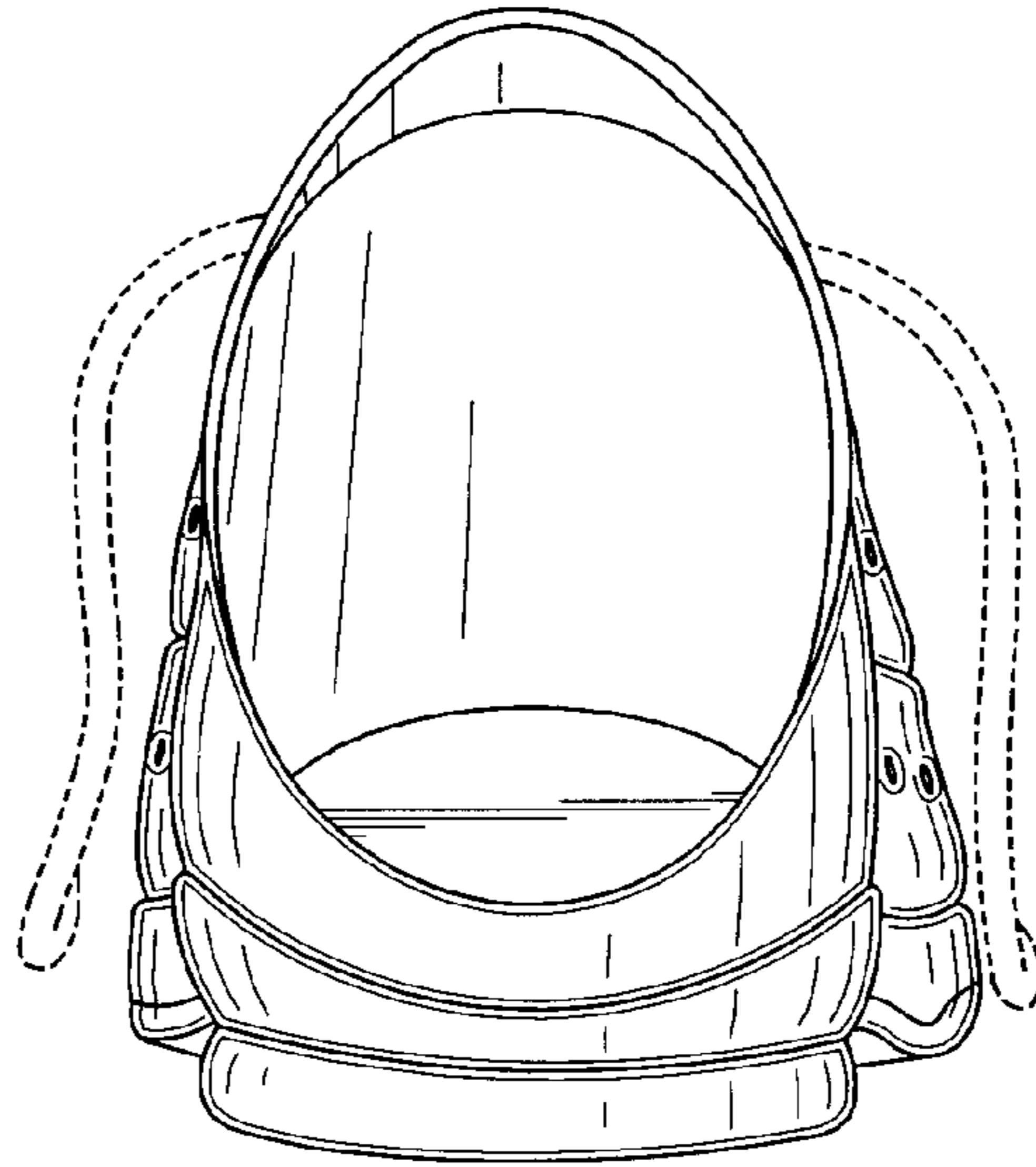


*FIG. 3*

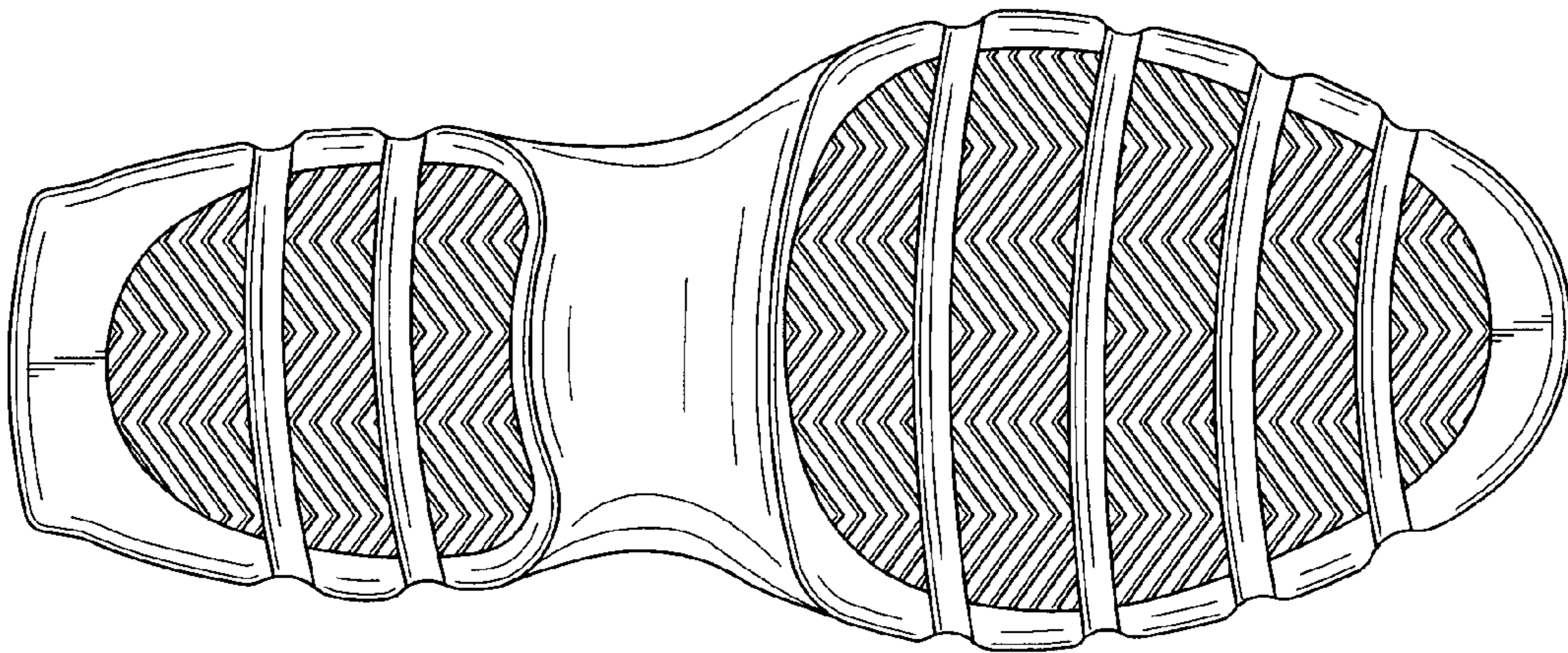


*FIG. 4*





*FIG. 5*



*FIG. 6*