



US00D515750S

(12) **United States Design Patent**
Alameddine et al.

(10) **Patent No.:** **US D515,750 S**
(45) **Date of Patent:** **** Feb. 21, 2006**

(54) **SHOE FOR DOGS**

(76) Inventors: **Lara Alameddine**, 333 S. Doney Dr.
#208, Los Angeles, CA (US) 90048;
Daniel Dubiecki, 269 S. Carol Dr. #2,
West Hollywood, CA (US) 90069

(**) **Term:** **14 Years**

(21) **Appl. No.:** **29/214,627**

(22) **Filed:** **Oct. 7, 2004**

(51) **LOC (8) Cl.** **30-01**

(52) **U.S. Cl.** **D30/146**

(58) **Field of Classification Search** D30/145,
D30/146; 36/111, 83, 104, 110, 115, 117.1,
36/117.5, 140, 7.1 R, 50.5, 112, 50.1; 54/82;
D24/192; D2/909, 901, 910, 970, 911, 921;
602/23, 27-29, 65-66

See application file for complete search history.

(56) **References Cited**

U.S. PATENT DOCUMENTS

2,064,566	A	*	12/1936	Richman	36/111
D108,491	S	*	2/1938	Ford et al.	D30/146
2,446,371	A	*	8/1948	Jones	36/111
3,106,790	A	*	10/1963	Zimmon	36/9 R
3,747,125	A	*	7/1973	Goldman et al.	2/240

3,895,452	A	*	7/1975	Hanson et al.	36/117.6
5,148,657	A	*	9/1992	Stafford et al.	54/82
D346,062	S	*	4/1994	Owens	D2/911
5,495,828	A	*	3/1996	Solomon et al.	119/850
D379,251	S	*	5/1997	Mezey	D30/146
D382,378	S	*	8/1997	Stark	D30/146
D387,511	S	*	12/1997	Caditz	D30/146
5,940,992	A	*	8/1999	Darby	36/110
6,526,920	B1	*	3/2003	Griffin	119/850
6,560,951	B1	*	5/2003	Wood	54/82

* cited by examiner

Primary Examiner—Alan P. Douglas

Assistant Examiner—Susan Moon Lee

(74) *Attorney, Agent, or Firm*—Hoffman, Wasson & Gitler,
PC

(57) **CLAIM**

The ornamental design for a shoe for dogs, as shown and described.

DESCRIPTION

FIG. 1 is a right side view of the shoe for dogs;
FIG. 2 is a front view of the shoe for dogs;
FIG. 3 is a rear view of the shoe for dogs; and,
FIG. 4 is a left perspective view of the shoe for dogs.

1 Claim, 2 Drawing Sheets

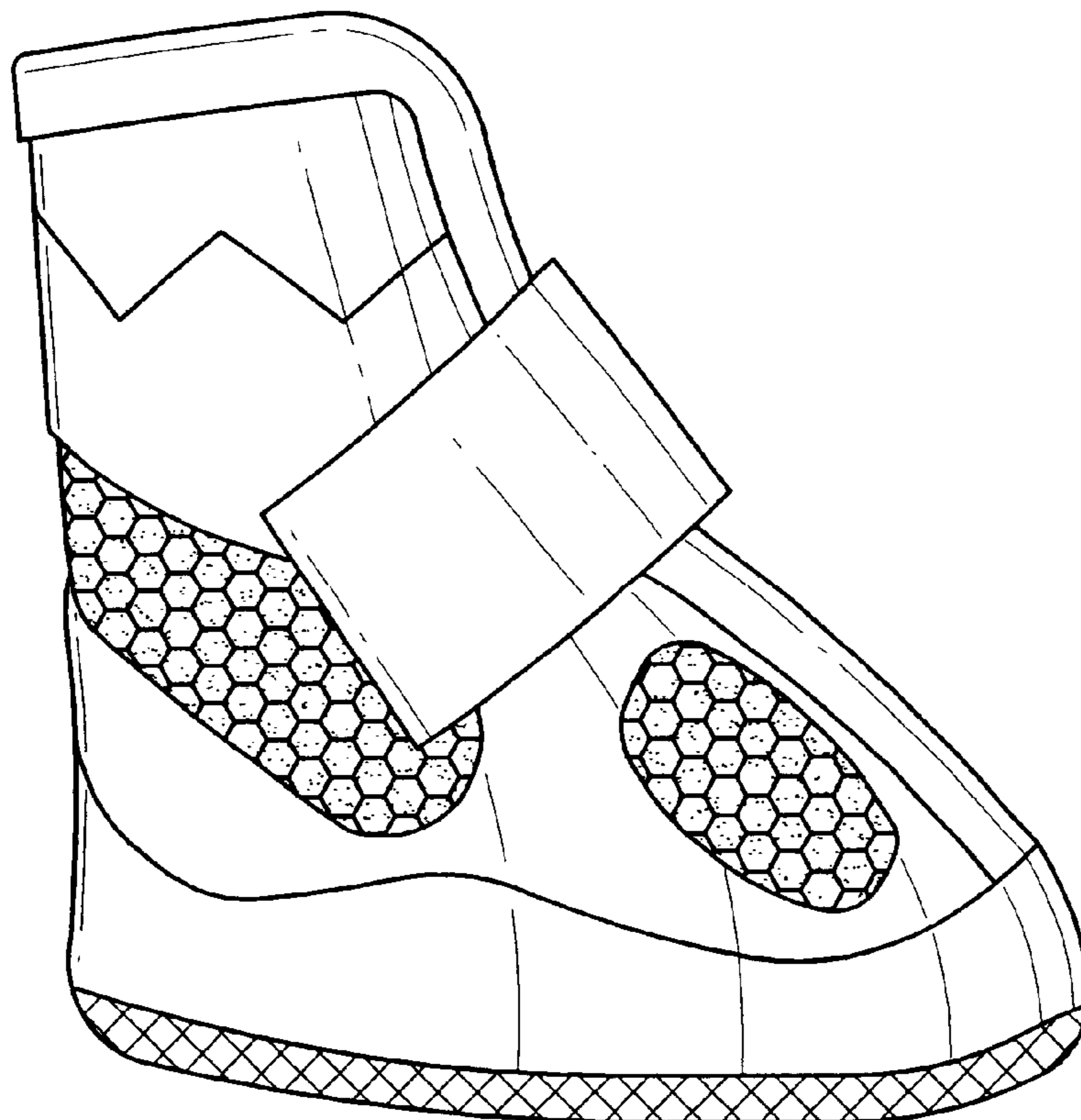

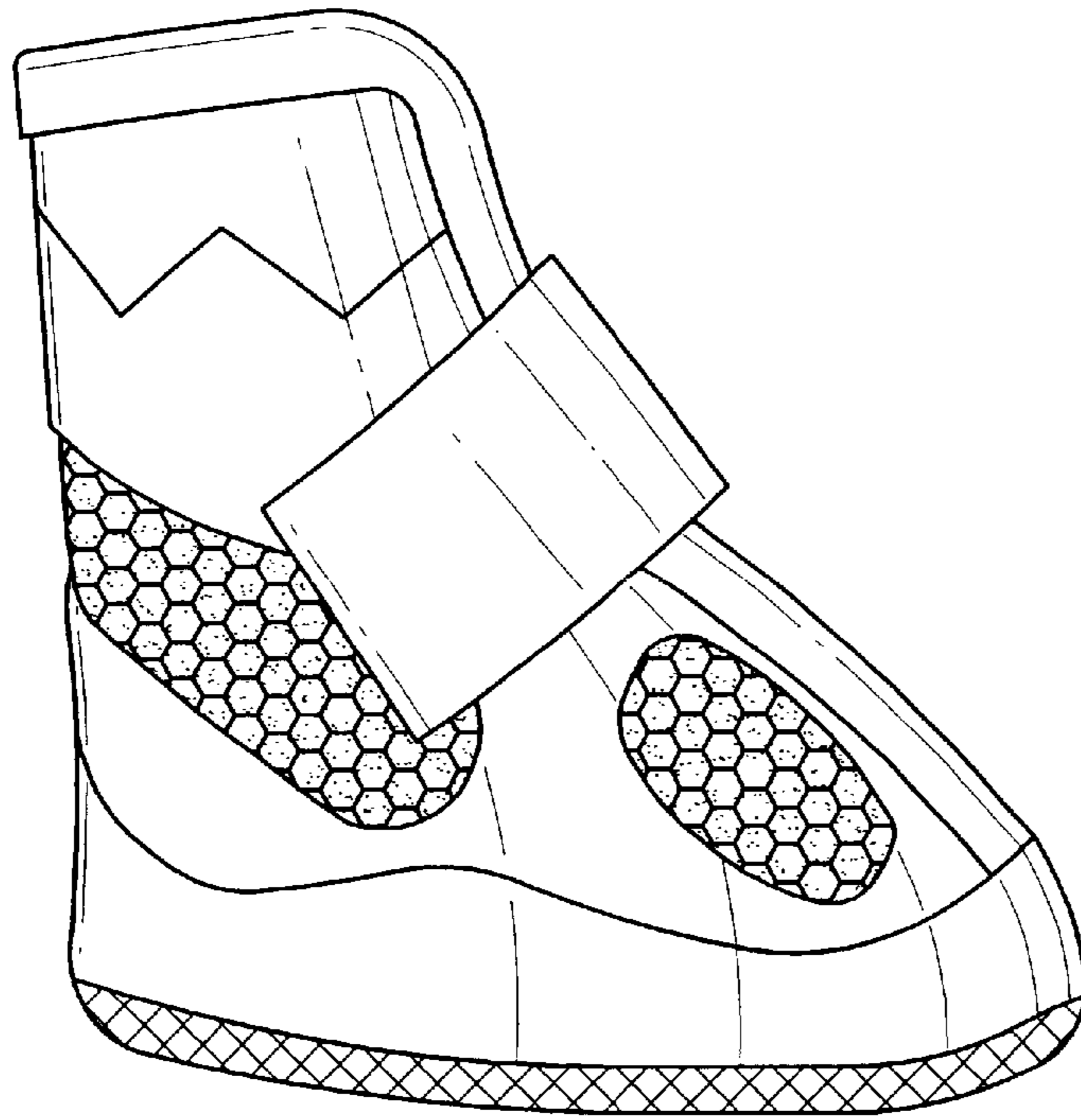

FIG. 1

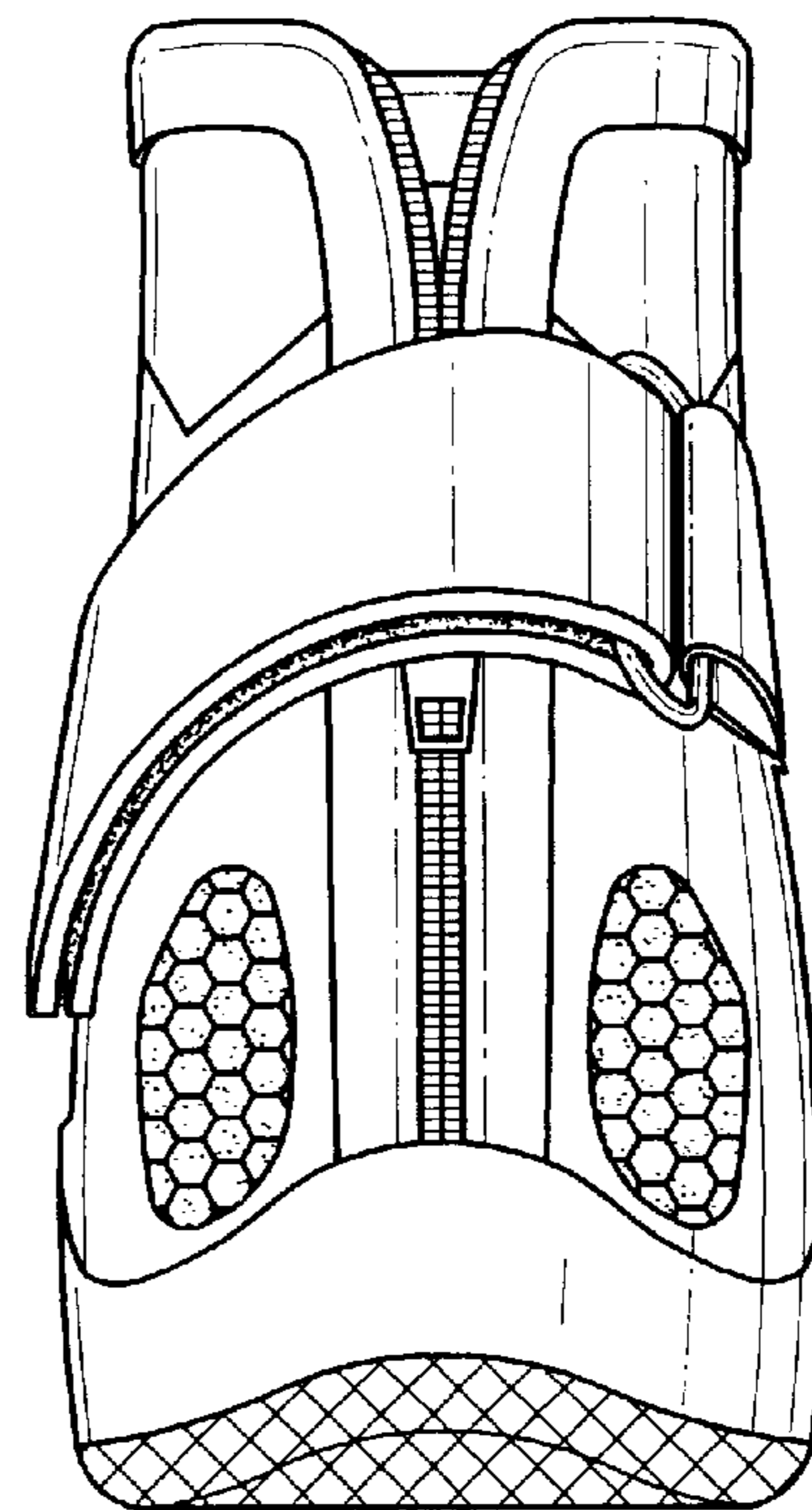

FIG. 2

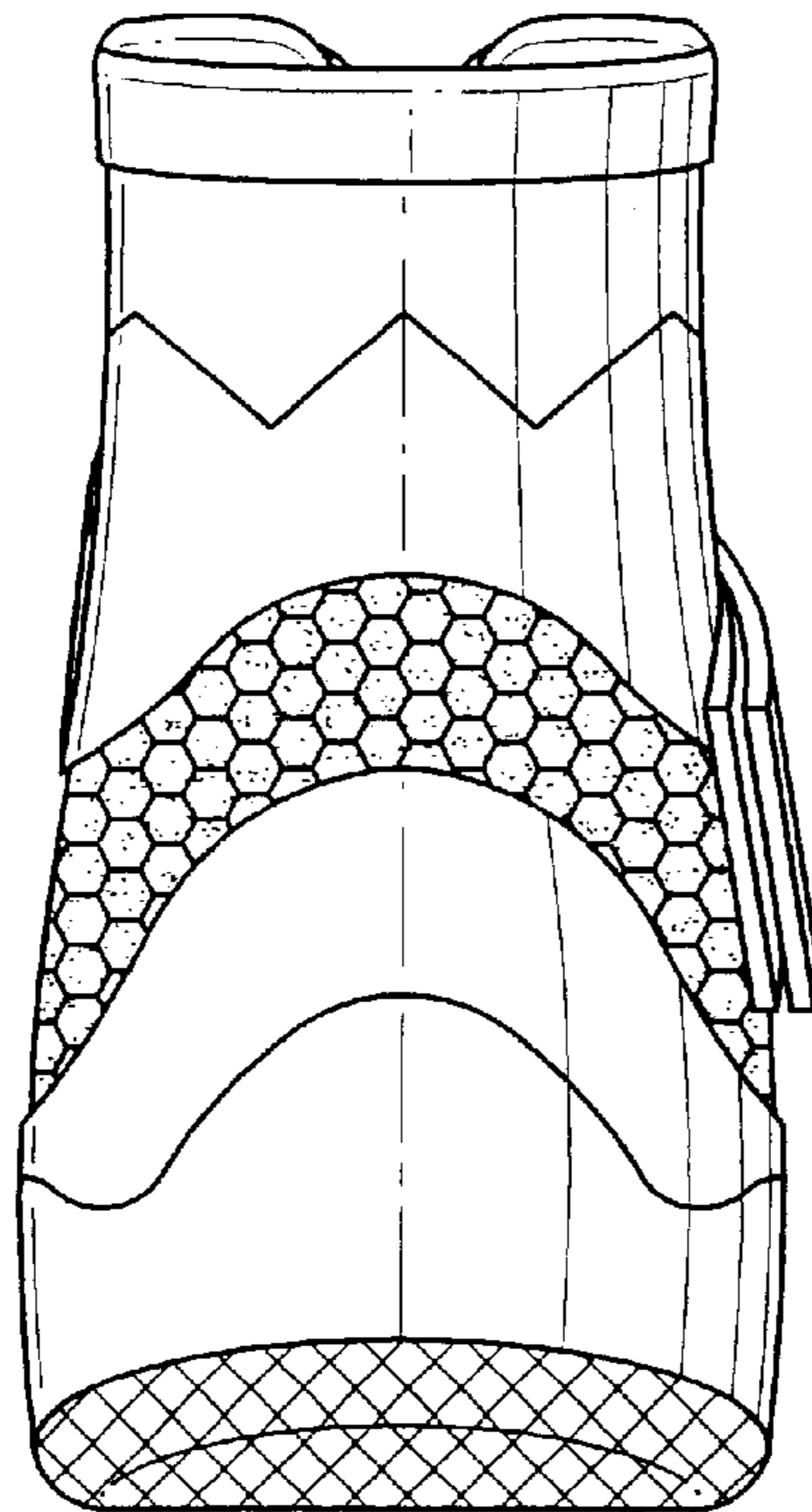

FIG. 3

FIG. 4

