



US00D515687S

(12) **United States Design Patent**
Shih

(10) **Patent No.:** **US D515,687 S**
(45) **Date of Patent:** **** Feb. 21, 2006**

(54) **FAN**
(75) **Inventor:** **Hing Yao Shih, Hong Kong (HK)**
(73) **Assignee:** **Airmate Electrical (Shen Zhen) Company Ltd. (CH)**
(**) **Term:** **14 Years**

(21) **Appl. No.:** **29/200,282**
(22) **Filed:** **Feb. 24, 2004**

(51) **LOC (8) Cl.** **23-04**
(52) **U.S. Cl.** **D23/378**
(58) **Field of Classification Search** **D23/378,**
D23/370, 335, 337, 332, 381; 392/365, 367;
415/53.1, 53.2, 53.3; 416/244 R, 247 R
See application file for complete search history.

(56) **References Cited**

U.S. PATENT DOCUMENTS

D468,414 S * 1/2003 Fok D23/328
D479,593 S * 9/2003 Fok D23/378
D483,851 S * 12/2003 Fok D23/378

* cited by examiner

Primary Examiner—Lisa Lichtenstein

(74) *Attorney, Agent, or Firm*—Akerman Senterfitt

(57) **CLAIM**

The ornamental design for a fan, as shown and described.

DESCRIPTION

FIG. 1 is a perspective view of the opened switch cover of the fan.
FIG. 2 is a front view of the opened switch cover of the fan.
FIG. 3 is a rear view of the opened switch cover of the fan.
FIG. 4 is a left side view of the opened switch cover of the fan.
FIG. 5 is a right side view of the opened switch cover of the fan.
FIG. 6 is a top view of the opened switch cover of the fan.
FIG. 7 is a bottom view of the fan.
FIG. 8 is a perspective view of the closed switch cover of the fan.
FIG. 9 is a front view of the closed switch cover of the fan.
FIG. 10 is a rear view of the closed switch cover of the fan.
FIG. 11 is a left side view of the closed switch cover of the fan.
FIG. 12 is a right side view of the closed switch cover of the fan; and,
FIG. 13 is a top view of the closed switch cover of the fan.

1 Claim, 12 Drawing Sheets

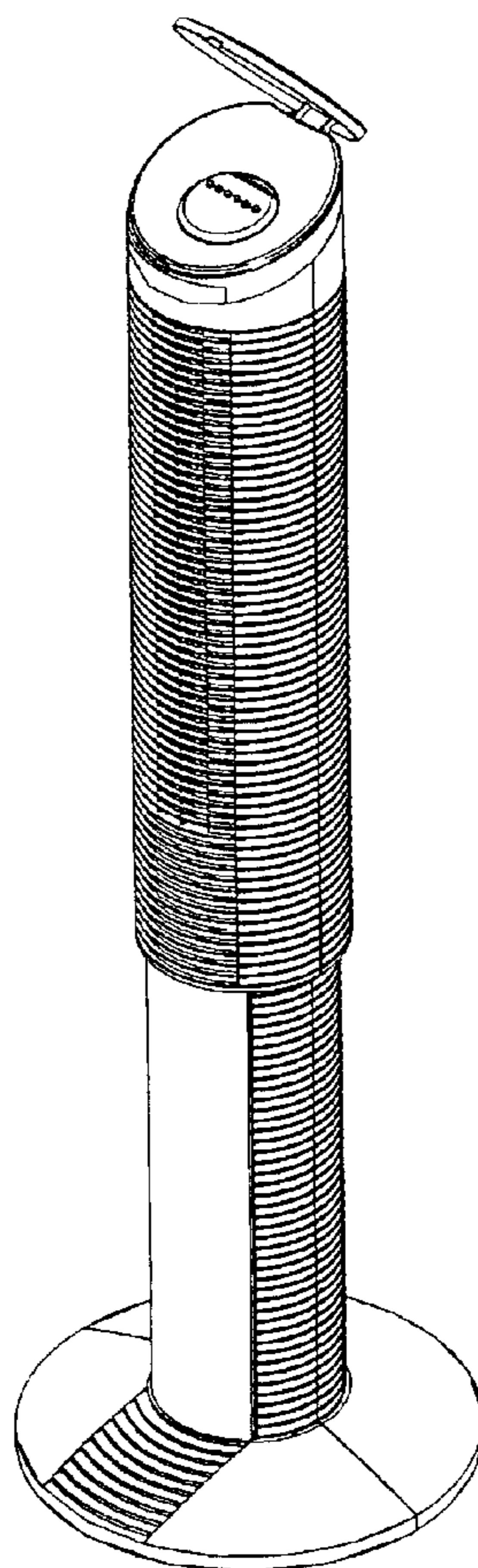

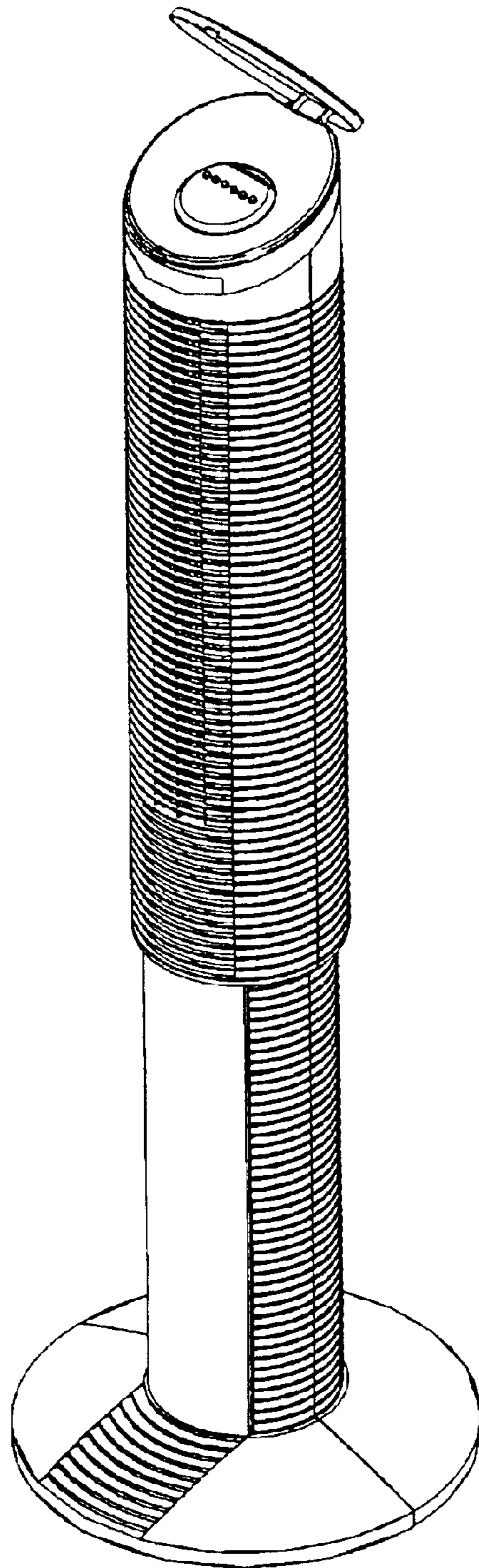

FIG 1

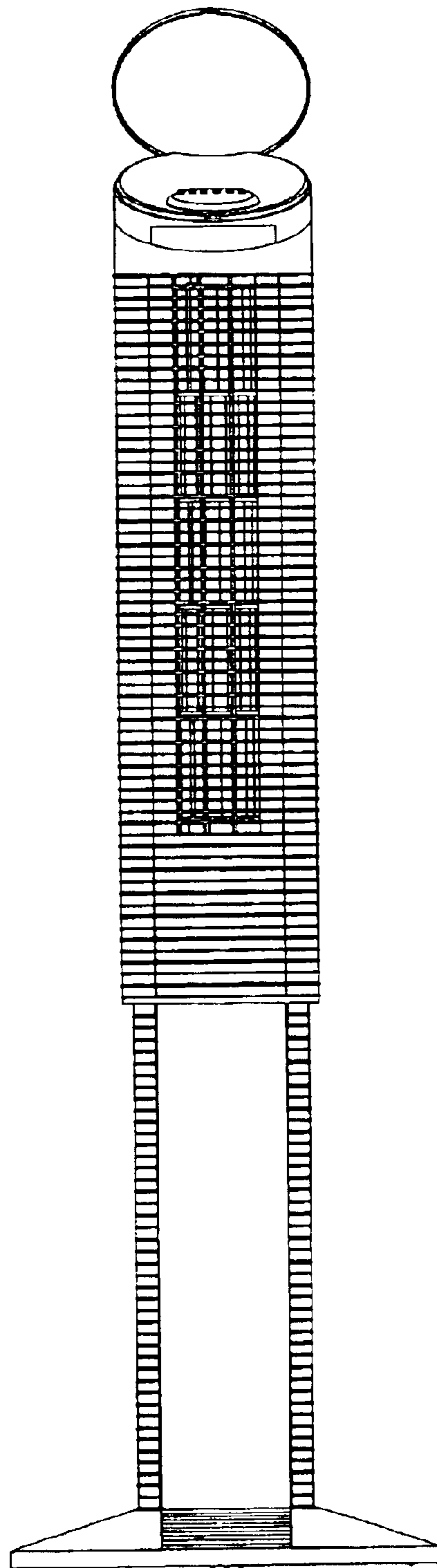

FIG 2

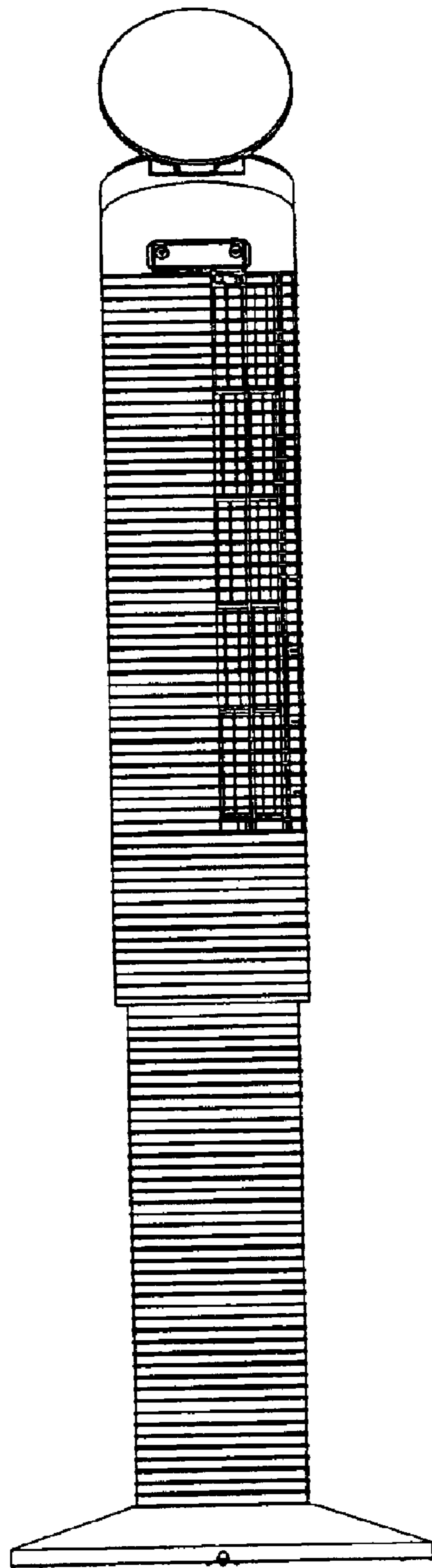

FIG 3

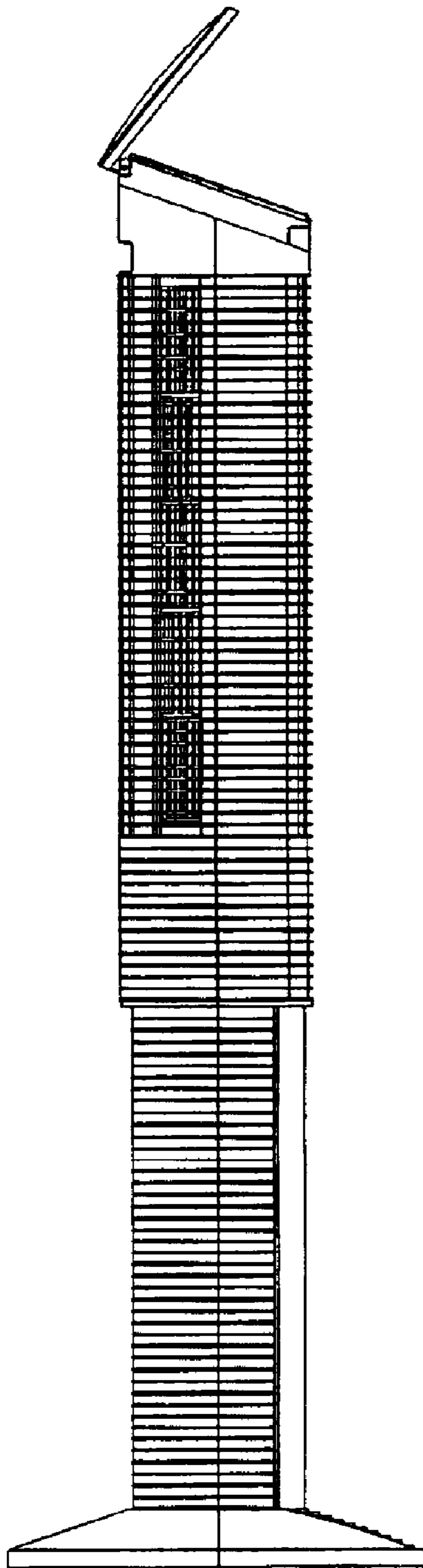

FIG 4

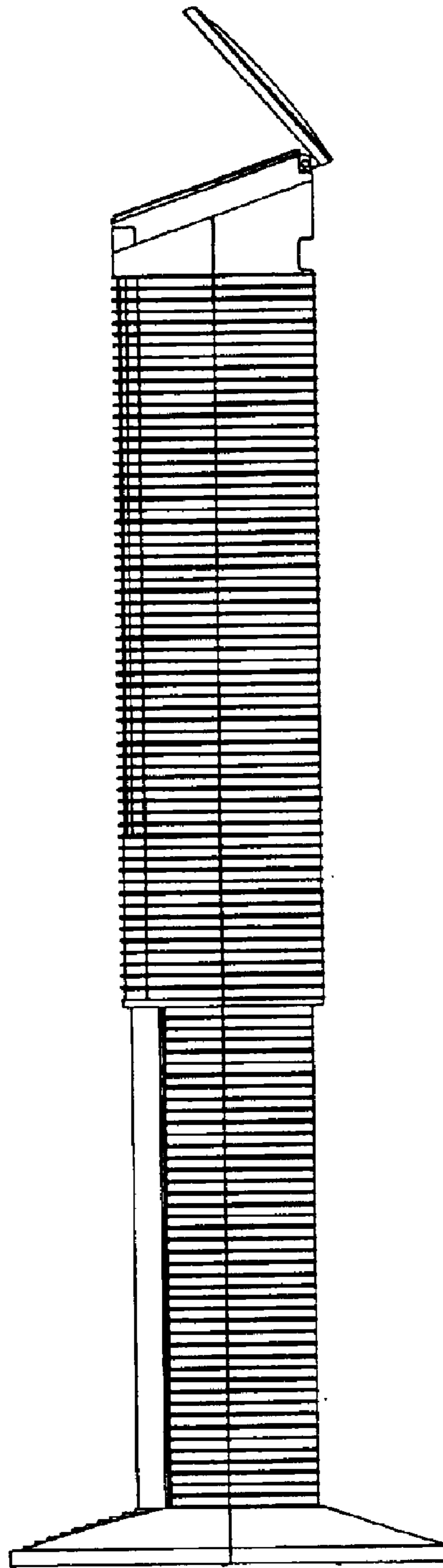

FIG 5

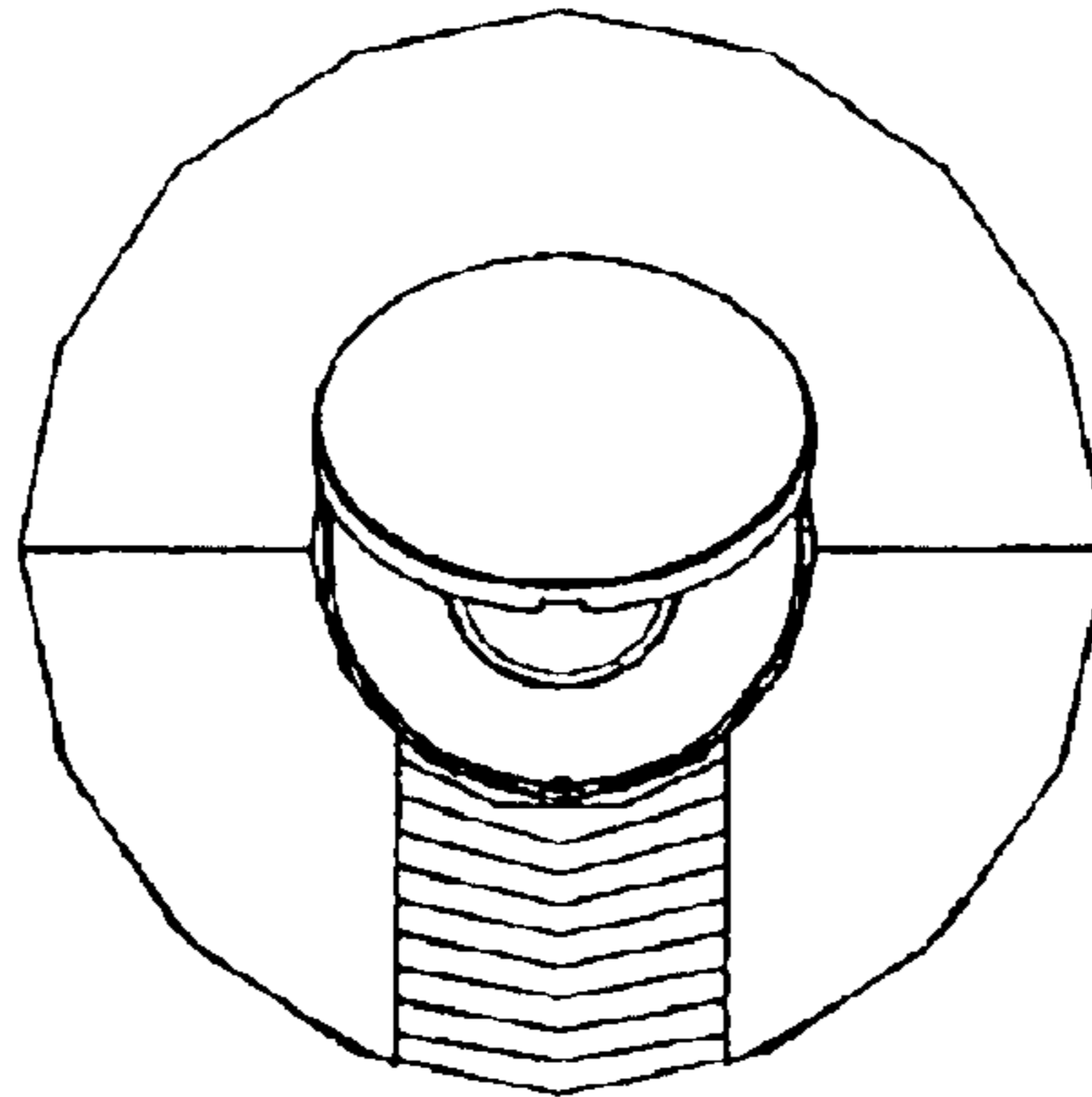

FIG 6

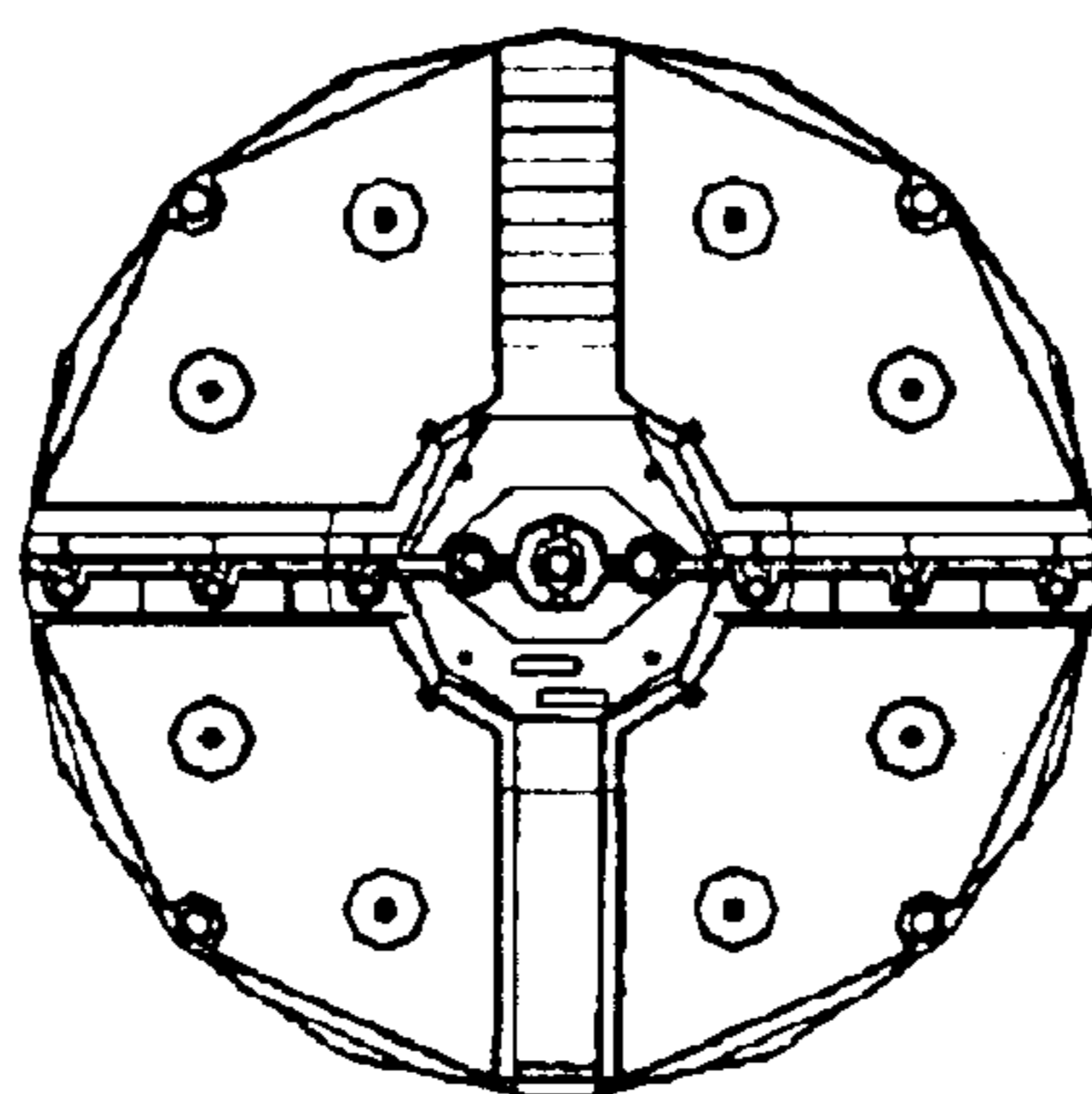

FIG 7

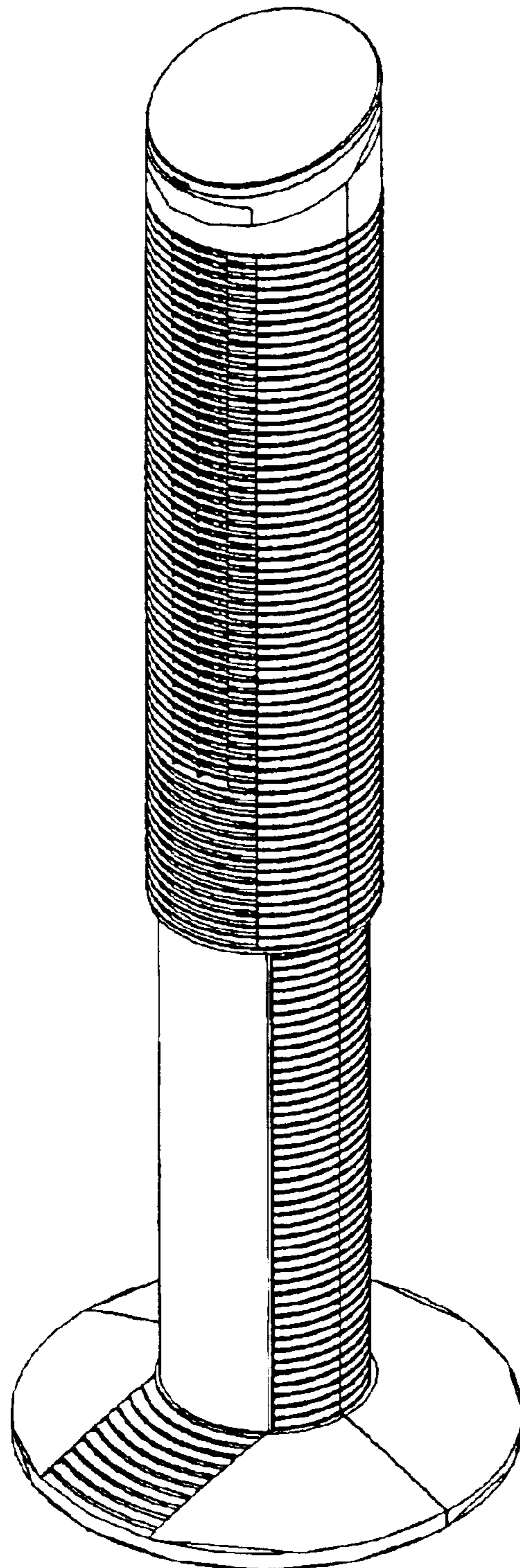

FIG 8

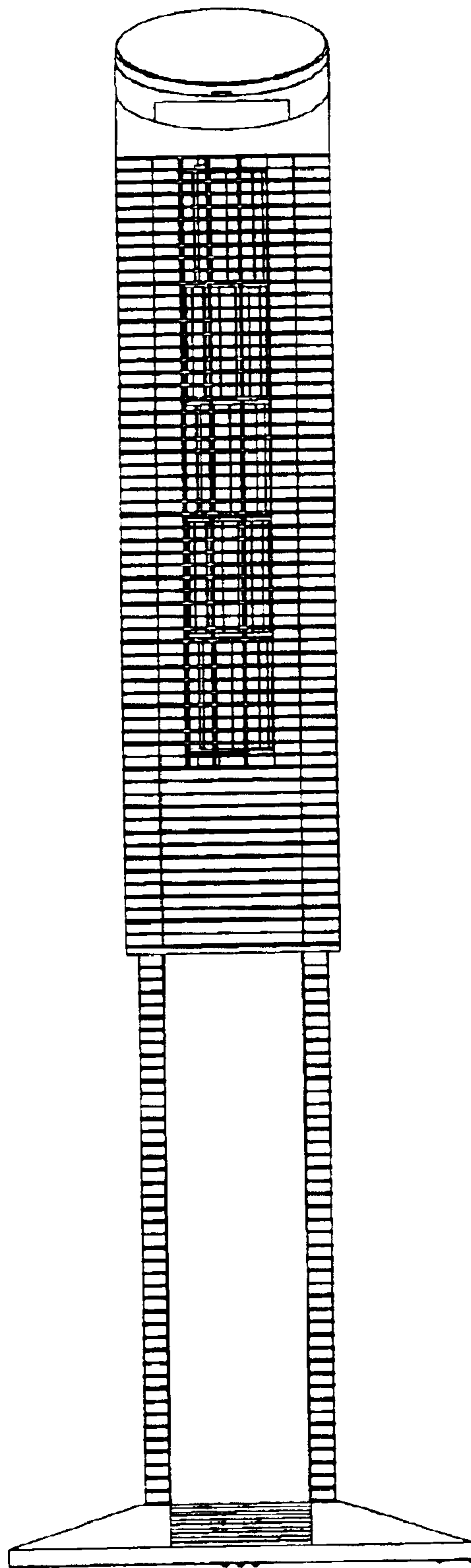

FIG 9

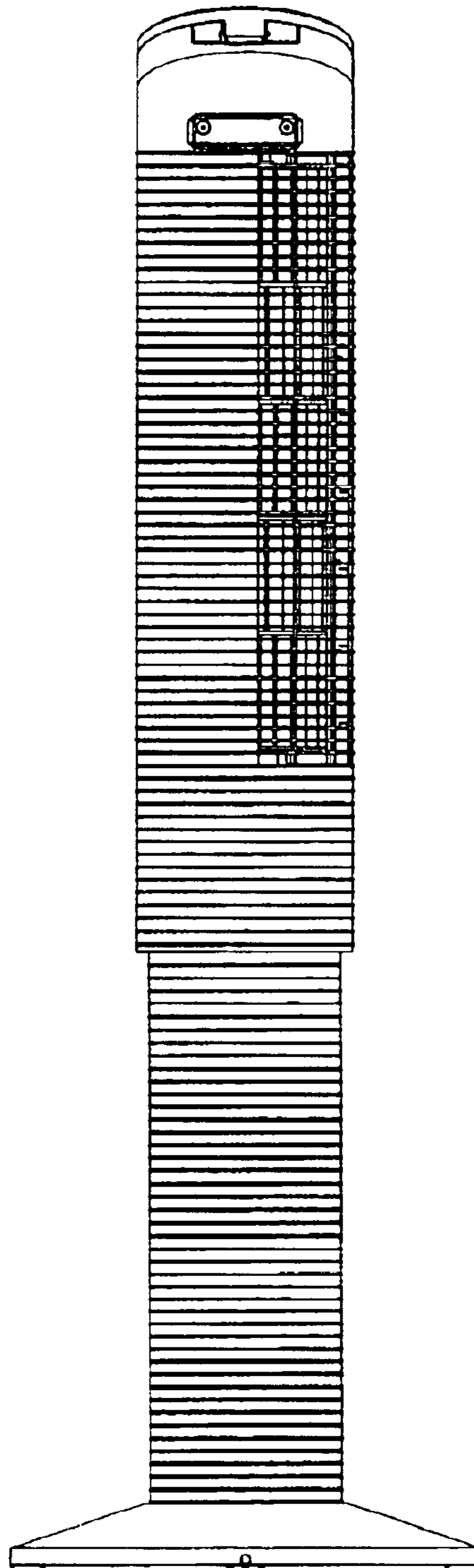

FIG 10

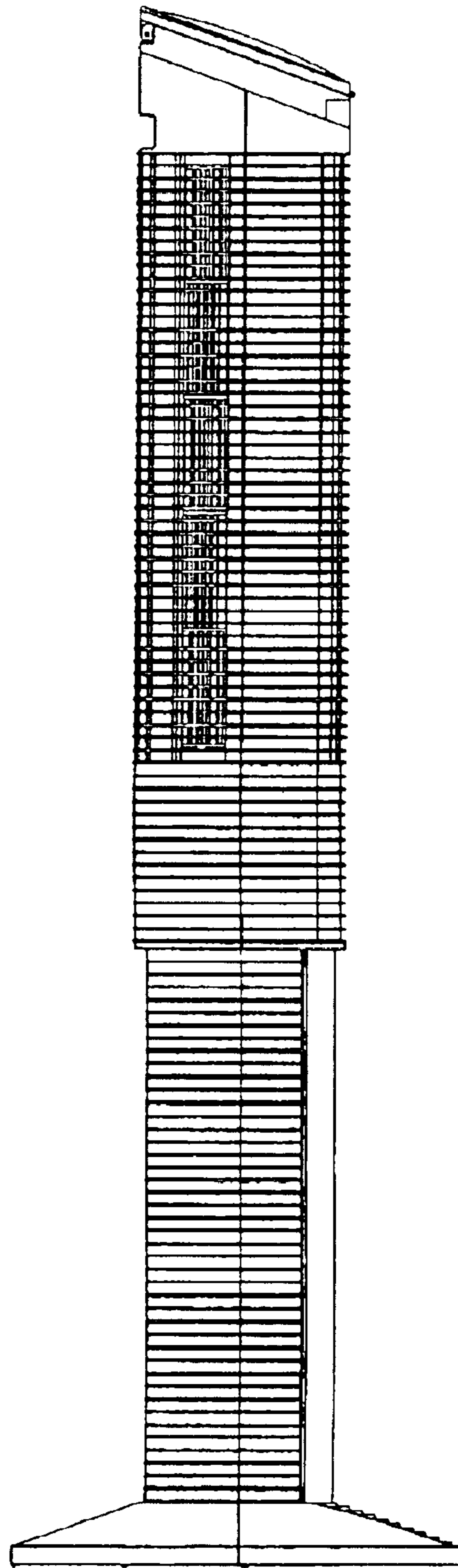

FIG 11

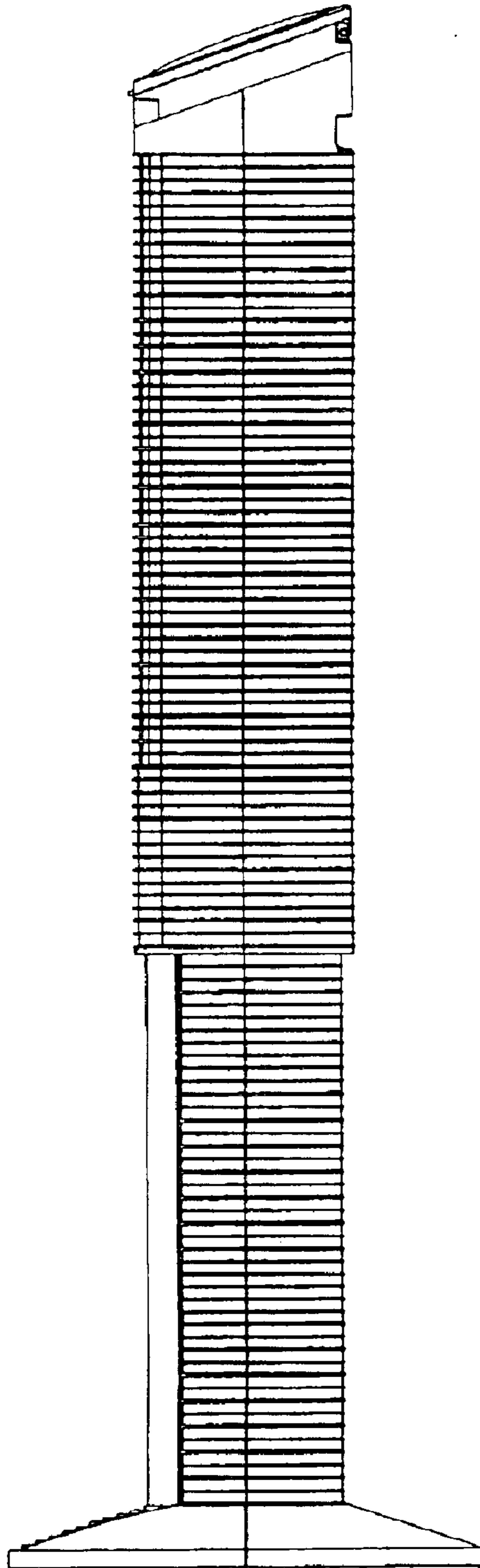

FIG 12

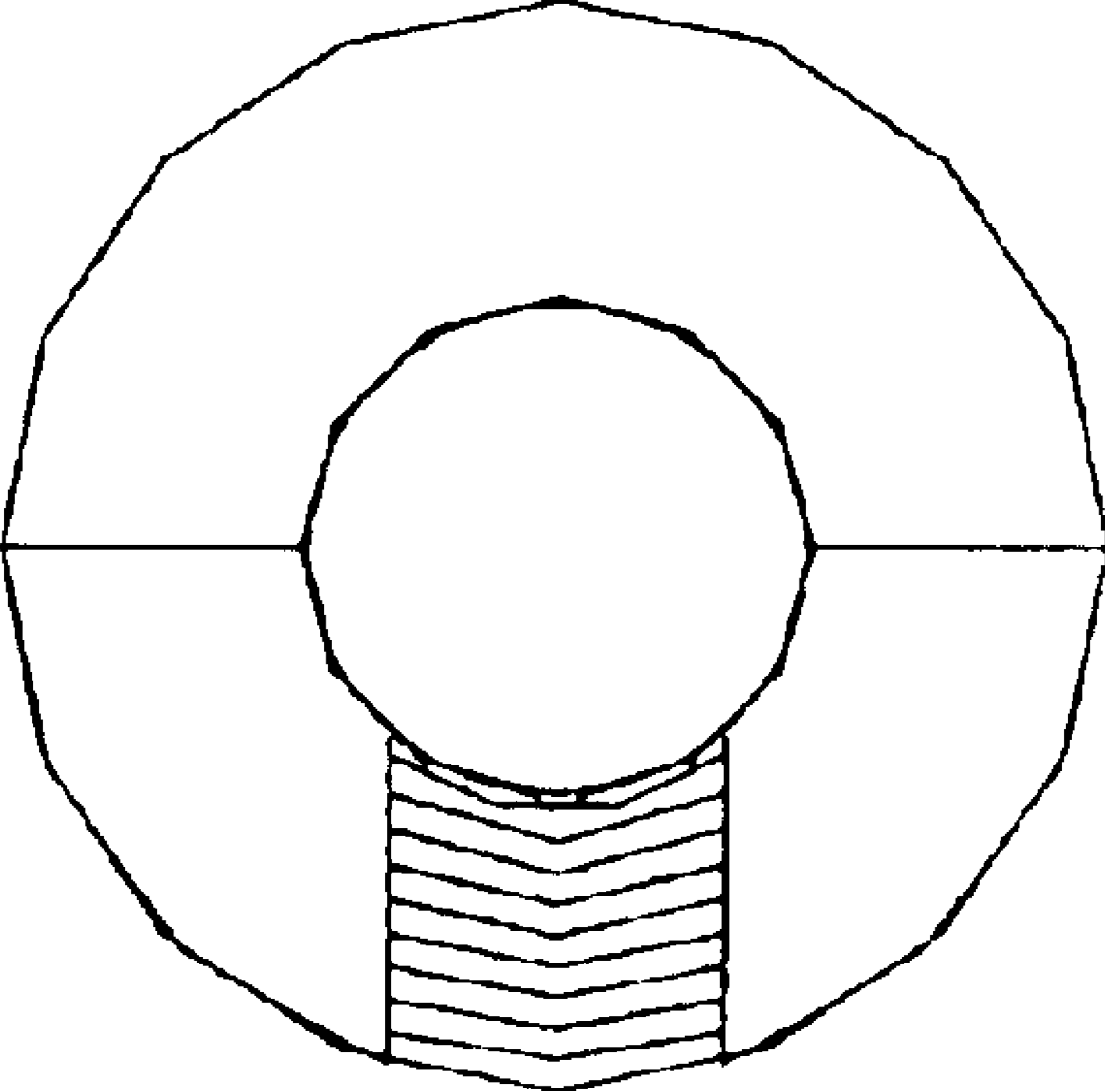

FIG 13