



US00D515597S

(12) **United States Design Patent**
Park et al.

(10) **Patent No.: US D515,597 S**
(45) **Date of Patent: ** Feb. 21, 2006**

(54) **REFRIGERATOR**

(75) Inventors: **Kyung Soo Park**, Seoul (KR); **Hang Bok Lee**, Seoul (KR)

(73) Assignee: **LG Electronics, Inc.**, Seoul (KR)

(**) Term: **14 Years**

(21) Appl. No.: **29/225,051**

(22) Filed: **Mar. 11, 2005**

(30) **Foreign Application Priority Data**

Sep. 14, 2004 (KR) 30-2004-0028470

(51) **LOC (8) Cl. 15-07**

(52) **U.S. Cl. D15/85**

(58) **Field of Classification Search** D15/79-88;
312/114-117, 138.1, 139.1, 236, 404, 405;
62/265, 293, 339, 373, 440-445, 457
See application file for complete search history.

(56) **References Cited**

U.S. PATENT DOCUMENTS

- D415,504 S * 10/1999 Han D15/85
- 6,055,823 A * 5/2000 Baker et al. 62/265
- D431,577 S * 10/2000 Jackovin D15/85
- D449,625 S * 10/2001 Yu D15/81

- D467,597 S * 12/2002 Min et al. D15/85
- D477,336 S * 7/2003 Kwak et al. D15/85
- D477,340 S * 7/2003 Kim et al. D15/85
- D496,055 S * 9/2004 Kim D15/85
- D496,373 S * 9/2004 Jang D15/85

* cited by examiner

Primary Examiner—Mitchell Siegel

Assistant Examiner—Shanda C. Hill

(74) *Attorney, Agent, or Firm*—Birch, Stewart, Kolasch & Birch, LLP

(57) **CLAIM**

The ornamental design for a refrigerator, as shown and described.

DESCRIPTION

FIG. 1 is a perspective view of a refrigerator showing my new design;
 FIG. 2 is a front view thereof;
 FIG. 3 is a rear view thereof;
 FIG. 4 is a left side view thereof where the right side view is a mirror image;
 FIG. 5 is a top plan view thereof;
 FIG. 6 is a bottom plan view thereof; and,
 FIG. 7 is another perspective view of the refrigerator shown in an alternate position.

1 Claim, 6 Drawing Sheets

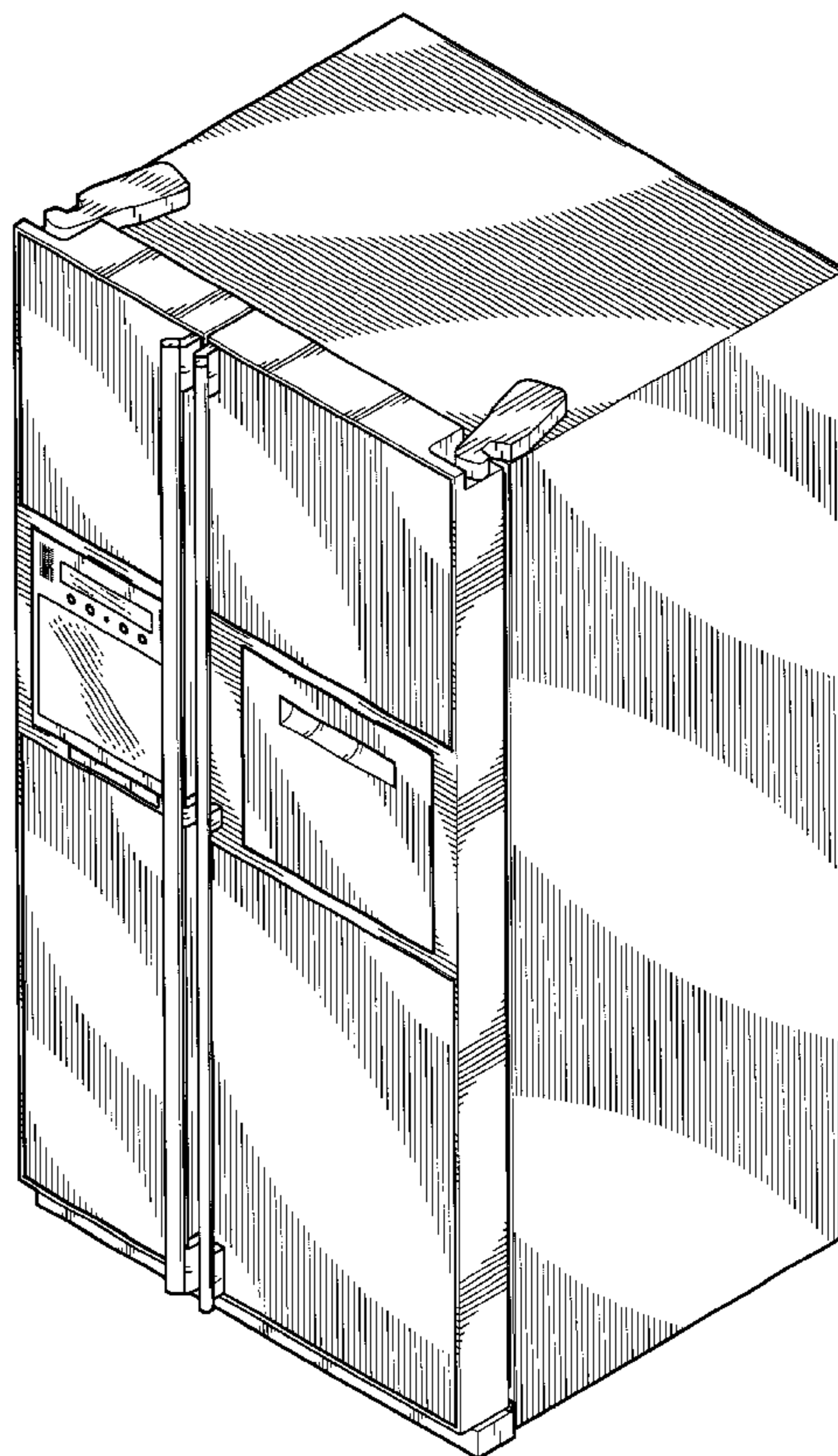

FIG. 1

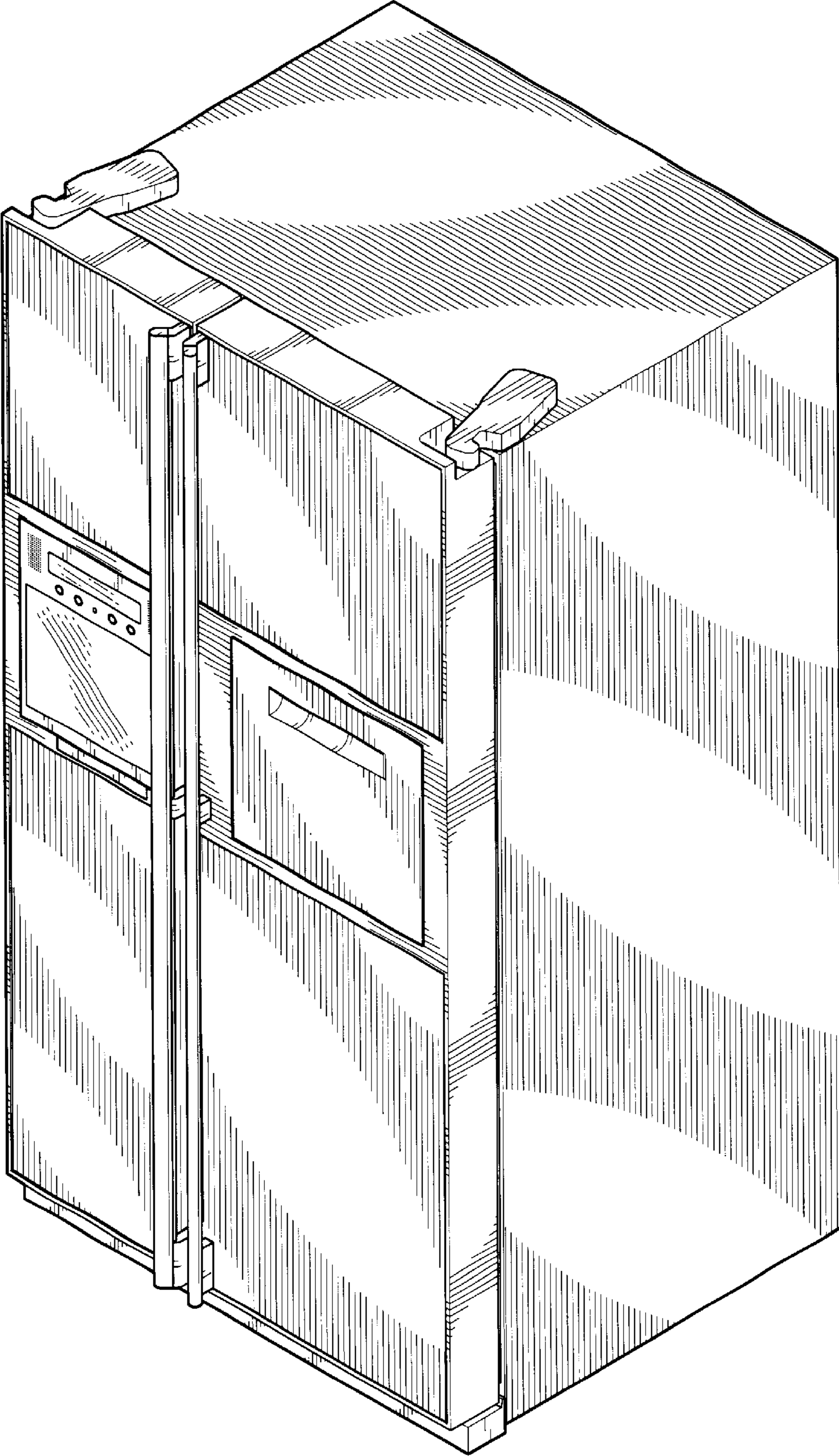

FIG. 2

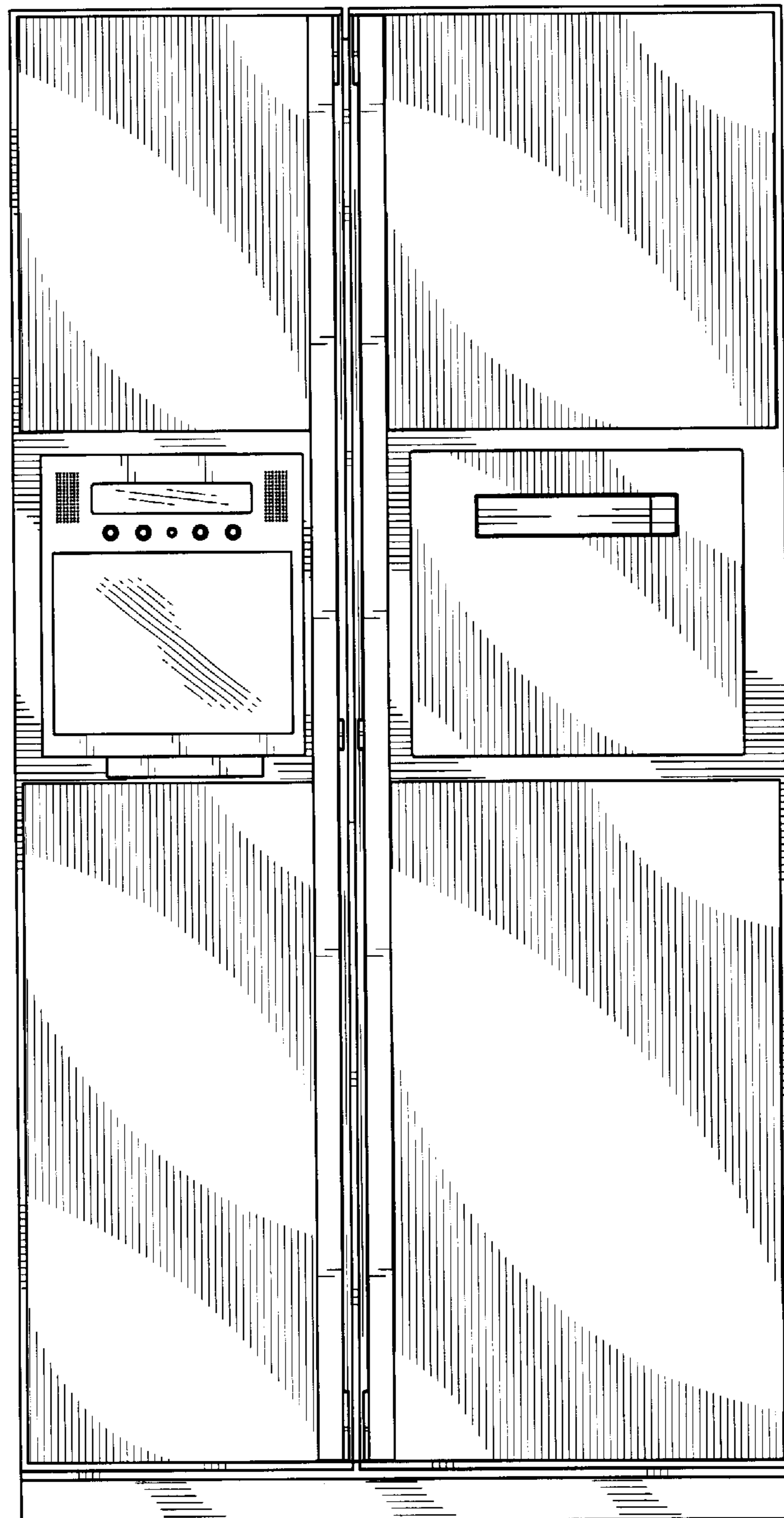

FIG. 3

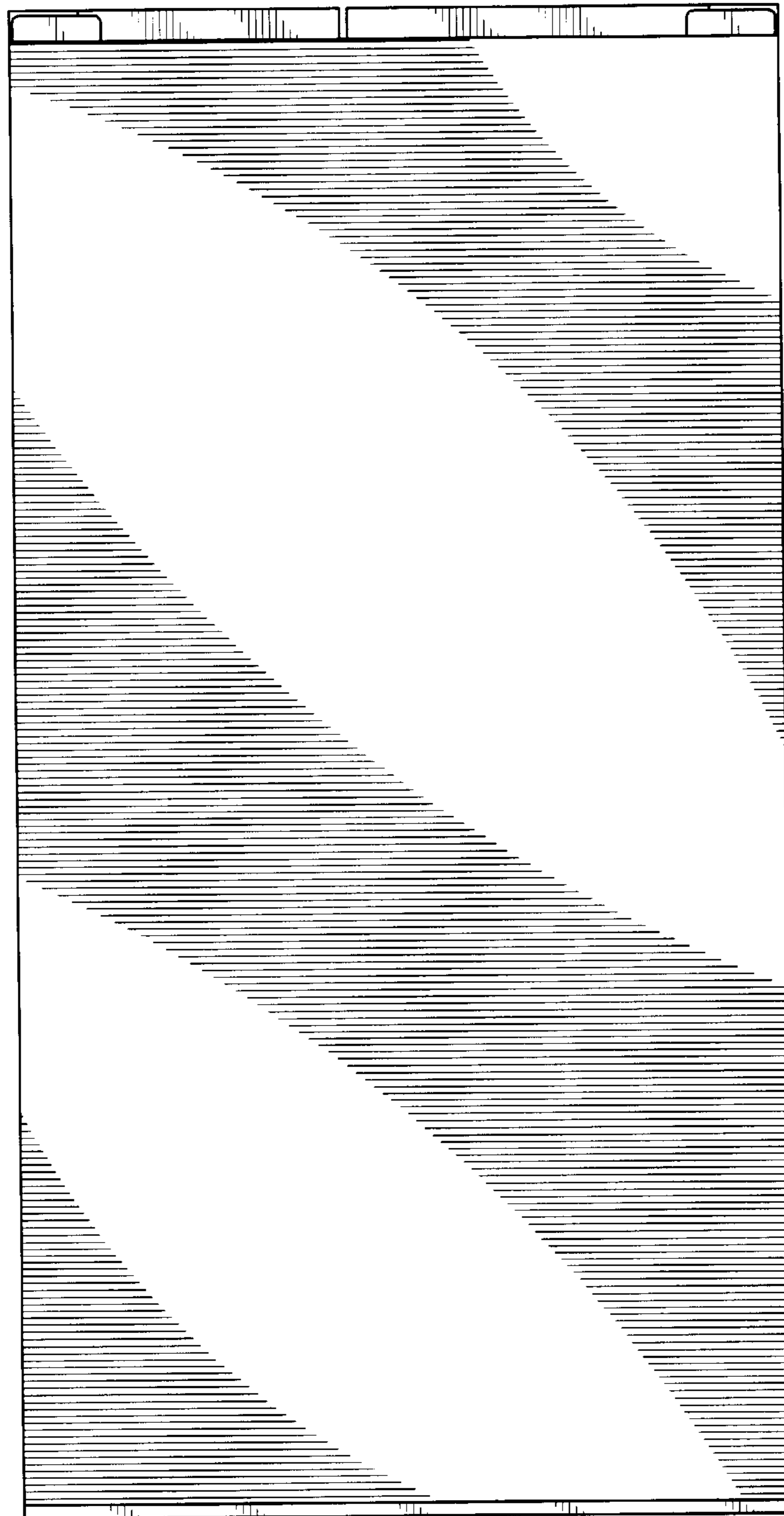

FIG. 4

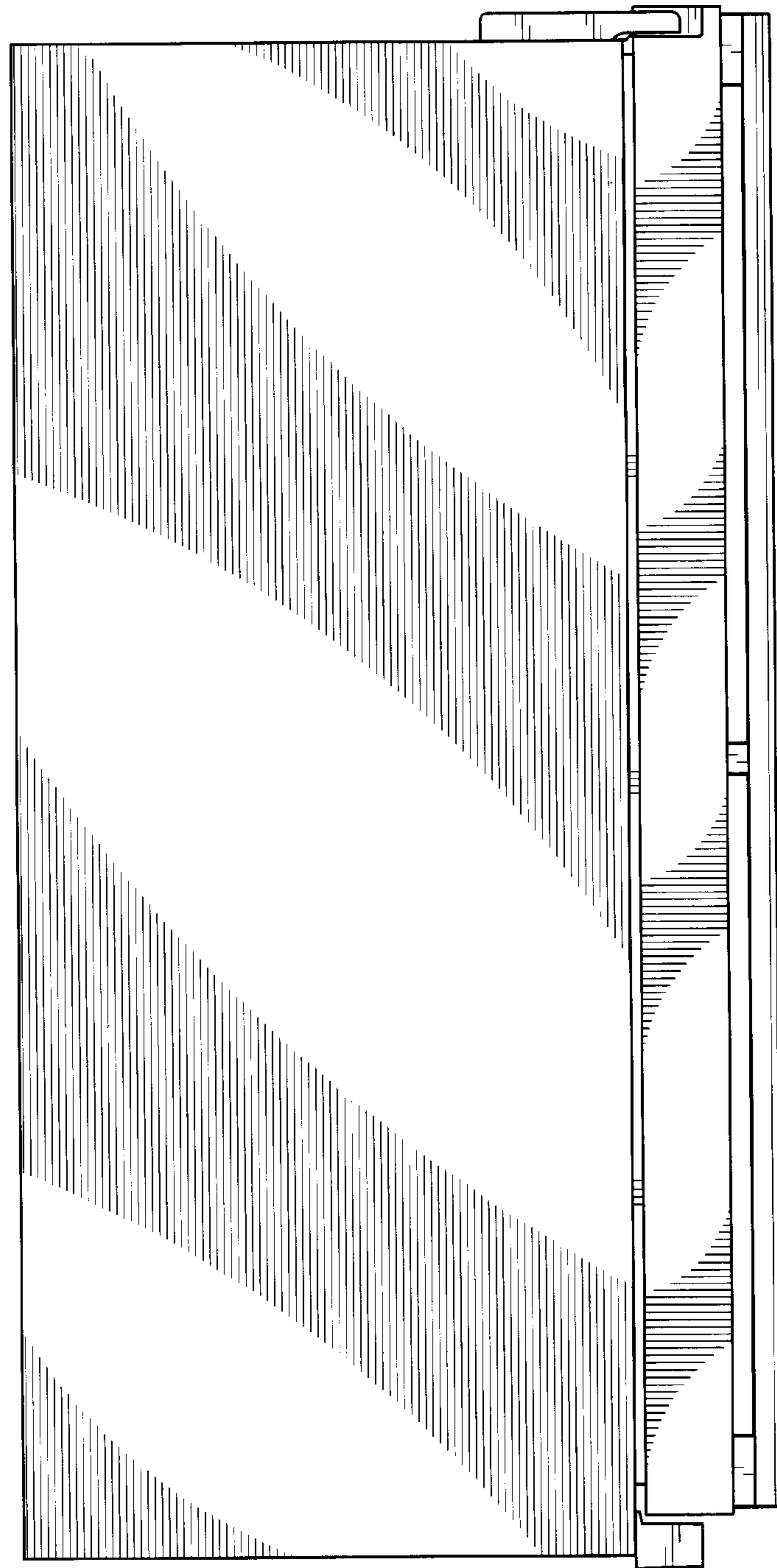

FIG. 5

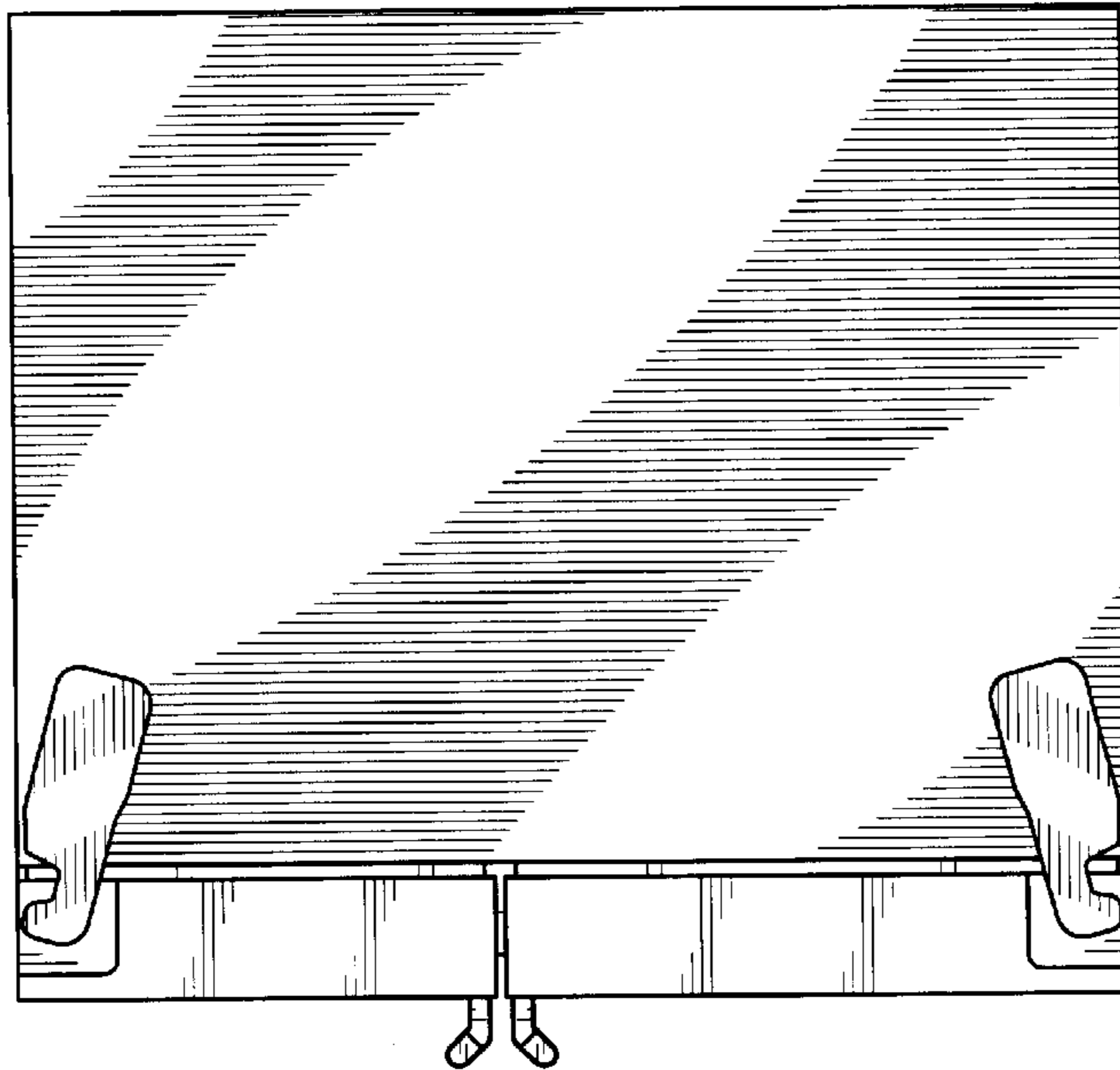

FIG. 6

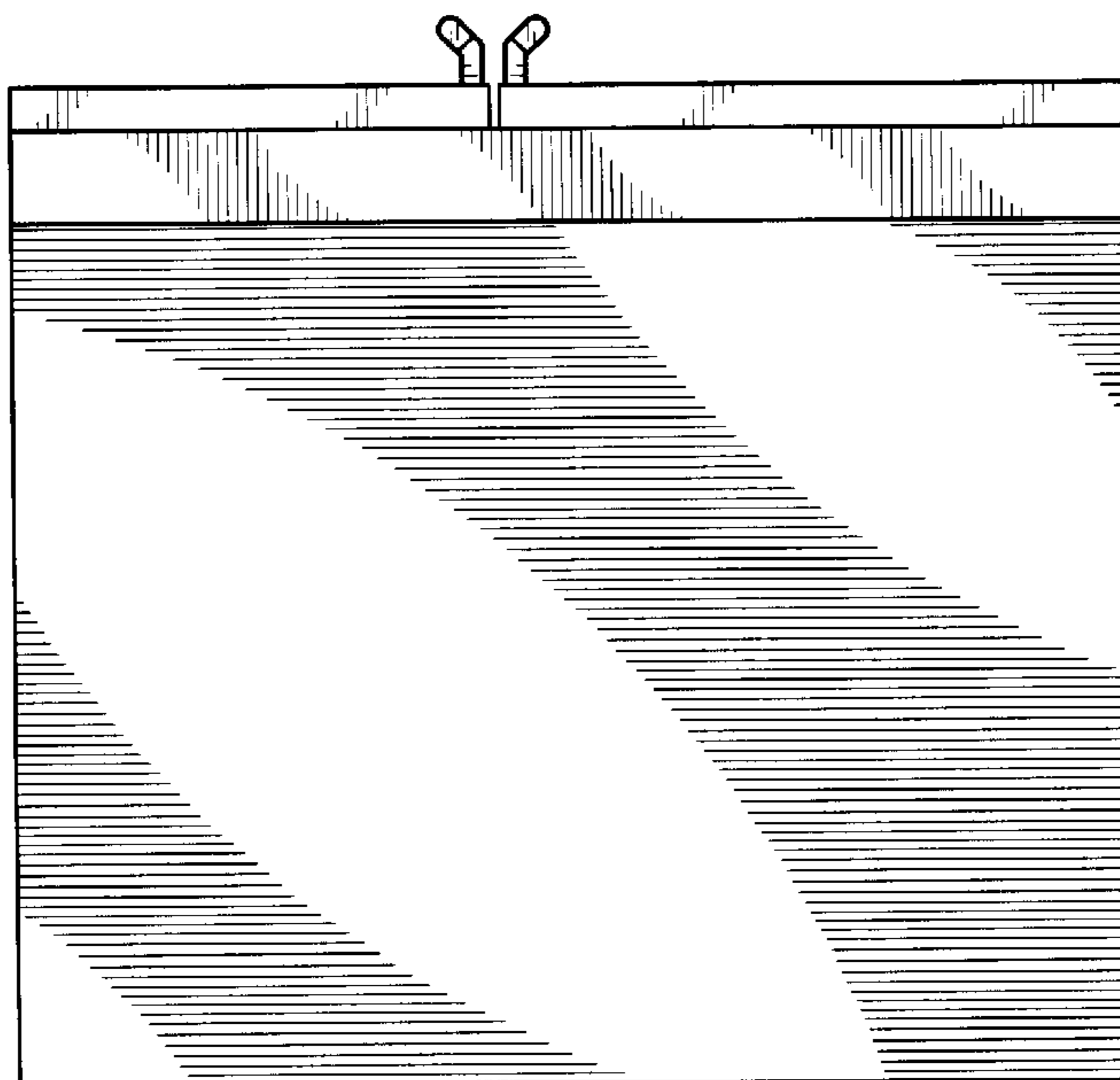

FIG. 7

