



US00D515509S

(12) **United States Design Patent** (10) **Patent No.:** **US D515,509 S**
Moriwake et al. (45) **Date of Patent:** **** Feb. 21, 2006**

(54) **ELECTRICAL CONNECTOR** TW 320544 11/1997
 TW 407952 10/2000
 (75) Inventors: **Ryo Moriwake**, Izumiotsu (JP); TW 412393 11/2000
Takashi Tsutsui, Nissin (JP) TW 467683 12/2001

(73) Assignee: **J.S.T. Mfg. Co., Ltd.**, Osaka (JP)

(**) Term: **14 Years**

(21) Appl. No.: **29/205,588**

(22) Filed: **May 17, 2004**

Related U.S. Application Data

(62) Division of application No. 29/161,086, filed on May 21, 2002.

(30) **Foreign Application Priority Data**

Nov. 26, 2001 (JP) 2001-34545
 Nov. 26, 2001 (JP) 2001-34546
 Nov. 26, 2001 (JP) 2001-34547
 Nov. 26, 2001 (JP) 2001-34548
 Nov. 26, 2001 (JP) 2001-34549

(51) **LOC (8) Cl.** **13-03**

(52) **U.S. Cl.** **D13/147**

(58) **Field of Classification Search** D13/146,
 D13/147; 439/63, 78, 79, 108, 188, 540.1,
 439/540.5, 544, 553, 557, 607-610, 638,
 439/620, 676, 717, 677-681

See application file for complete search history.

(56) **References Cited**

U.S. PATENT DOCUMENTS

5,637,014 A * 6/1997 Sukegawa et al. 439/607
 5,797,770 A * 8/1998 Davis et al. 439/607

(Continued)

FOREIGN PATENT DOCUMENTS

JP 1043101 7/1999
 TW 308519 6/1997

OTHER PUBLICATIONS

Taiwanese Magazine "TEEMADATA 108", published by
 Excel Cell Electronic Co.; Ltd. Taiwan on Dec. 1, 1999 (2
 pages & copy of enlarged photo).
 Conicon, Chu Yuen Enterprise Co., Ltd. ; Taipei, Taiwan; 3
 pages. ; Japanese Patent Office public known material No.
 HD12005786, received Dec. 3, 1999.

(Continued)

Primary Examiner—Stella Reid

Assistant Examiner—Selina Sikder

(74) *Attorney, Agent, or Firm*—W. F. Fasse; W. G. Fasse

(57) **CLAIM**

The ornamental design for an electrical connector, as shown and described.

DESCRIPTION

FIG. 1 is a front elevation view of an electrical connector showing our new design;

FIG. 2 is a rear elevation view of the electrical connector;

FIG. 3 is a top plan view of the electrical connector;

FIG. 4 is a bottom plan view of the electrical connector;

FIG. 5 is a left side elevation view of the electrical connector;

FIG. 6 is a right side elevation view of the electrical connector;

FIG. 7 is a perspective view of the front, top and right side of the electrical connector; and,

FIG. 8 is a reduced right side elevation view of the electrical connector in a connecting condition. A printed circuit board and a counterpart electrical connector are drawn in broken lines for illustrative purposes only and form no part of the claimed design.

1 Claim, 4 Drawing Sheets

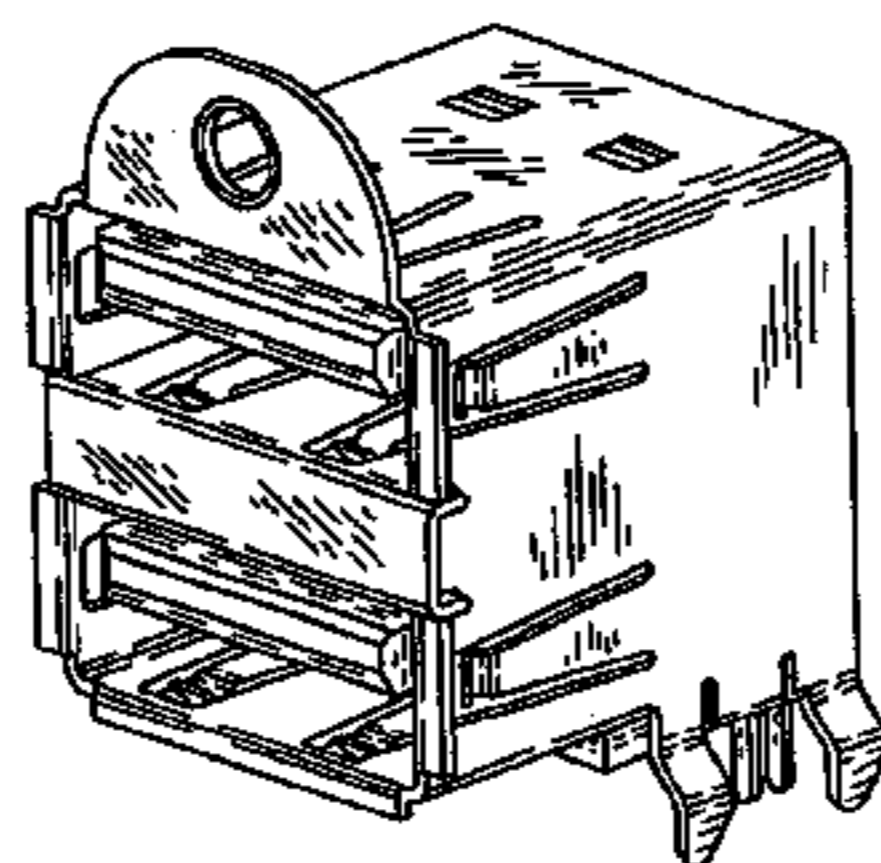
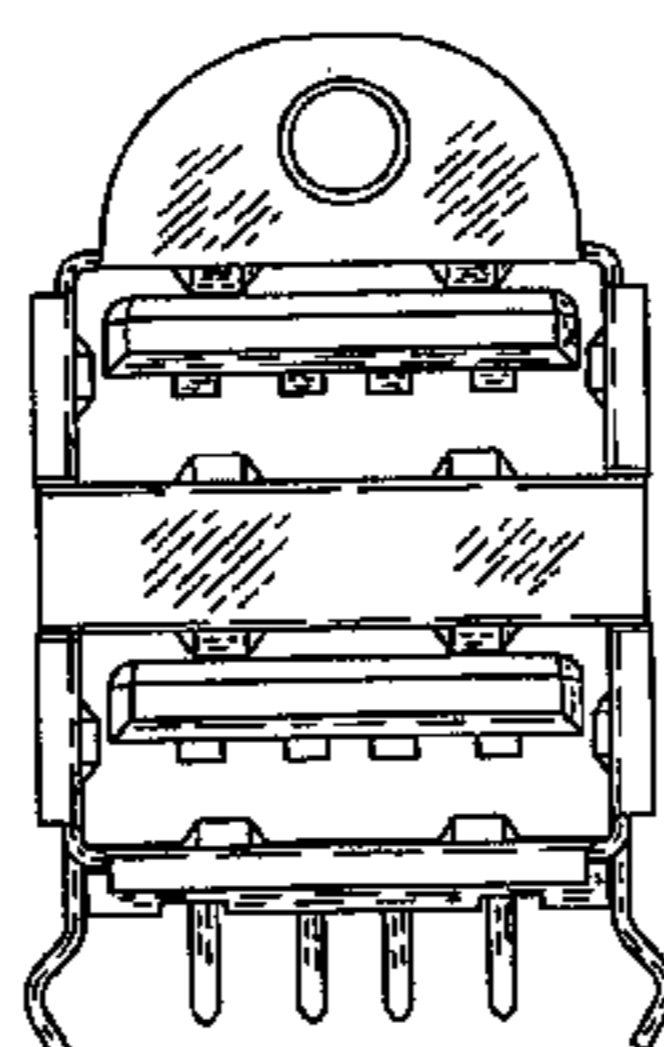

U.S. PATENT DOCUMENTS

D409,575 S * 5/1999 Okamoto D13/147
D414,464 S * 9/1999 Wu D13/146
5,961,350 A 10/1999 Shiu
6,126,485 A * 10/2000 Shobara et al. 439/607
6,203,373 B1 3/2001 Lin
6,238,241 B1 * 5/2001 Zhu et al. 439/541.5
D446,774 S * 8/2001 Zhu et al. D13/147
6,273,757 B1 * 8/2001 David et al. 439/607
6,347,961 B2 * 2/2002 Zhu et al. 439/607
D465,765 S 11/2002 Zhang et al.
D465,769 S 11/2002 Zhang et al.
D466,084 S 11/2002 Zhang et al.
6,475,033 B1 11/2002 Zhu et al.
D473,193 S 4/2003 Yang et al.
D478,050 S 8/2003 Nishio et al.
6,755,689 B2 * 6/2004 Zhang et al. 439/607

OTHER PUBLICATIONS

Magazine "MBC" Merchandising & Buying Cable & Connector Products, published Mar. 2000, (2 pages and copy of enlarged photo).
Compaq, Hewlett-Packard, Intel et al. ; Universal Serial Bus Specification 8 Rev. 2.0 ; Apr. 27, 2000; Chapter 6, pp. 85 to 117.
Design of USB Connector, Ampnews No. 154. 1997-11; Denpa Shinbun 9.12.20P5; Jun. 10, 1998; page 5; Japanese Patent Office, Design Department, Public Known Material No. HN10011416.
Fujitsu Takamisawa Component, Standard Interface Connector Series; Nikkan Industrial Newspaper 8.4.22P13; Oct. 31, 1996; page 50; Japanese Patent Office, Design Department, Public Known Material No. HN09002518.

* cited by examiner

FIG. 1

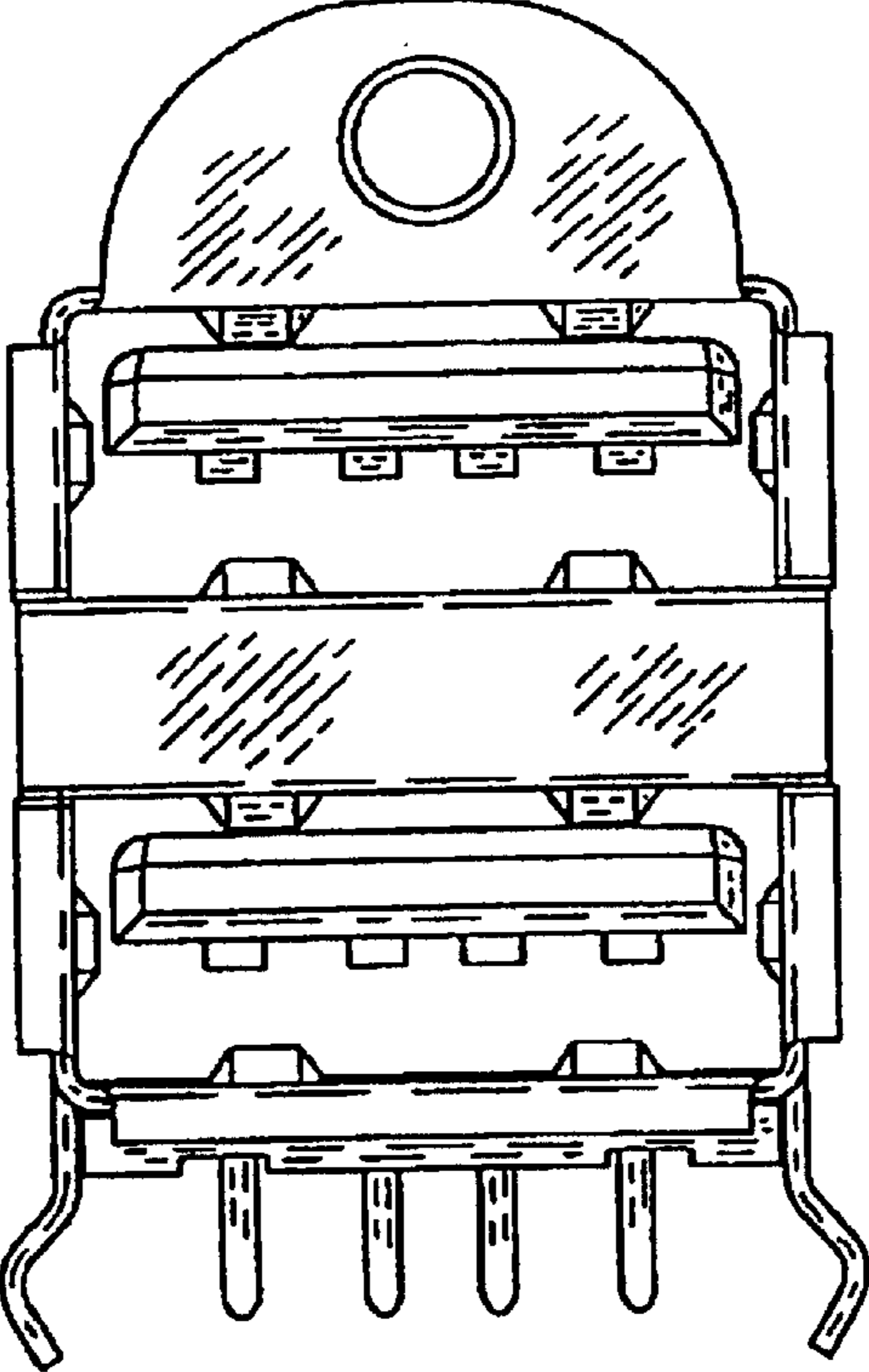

FIG. 2

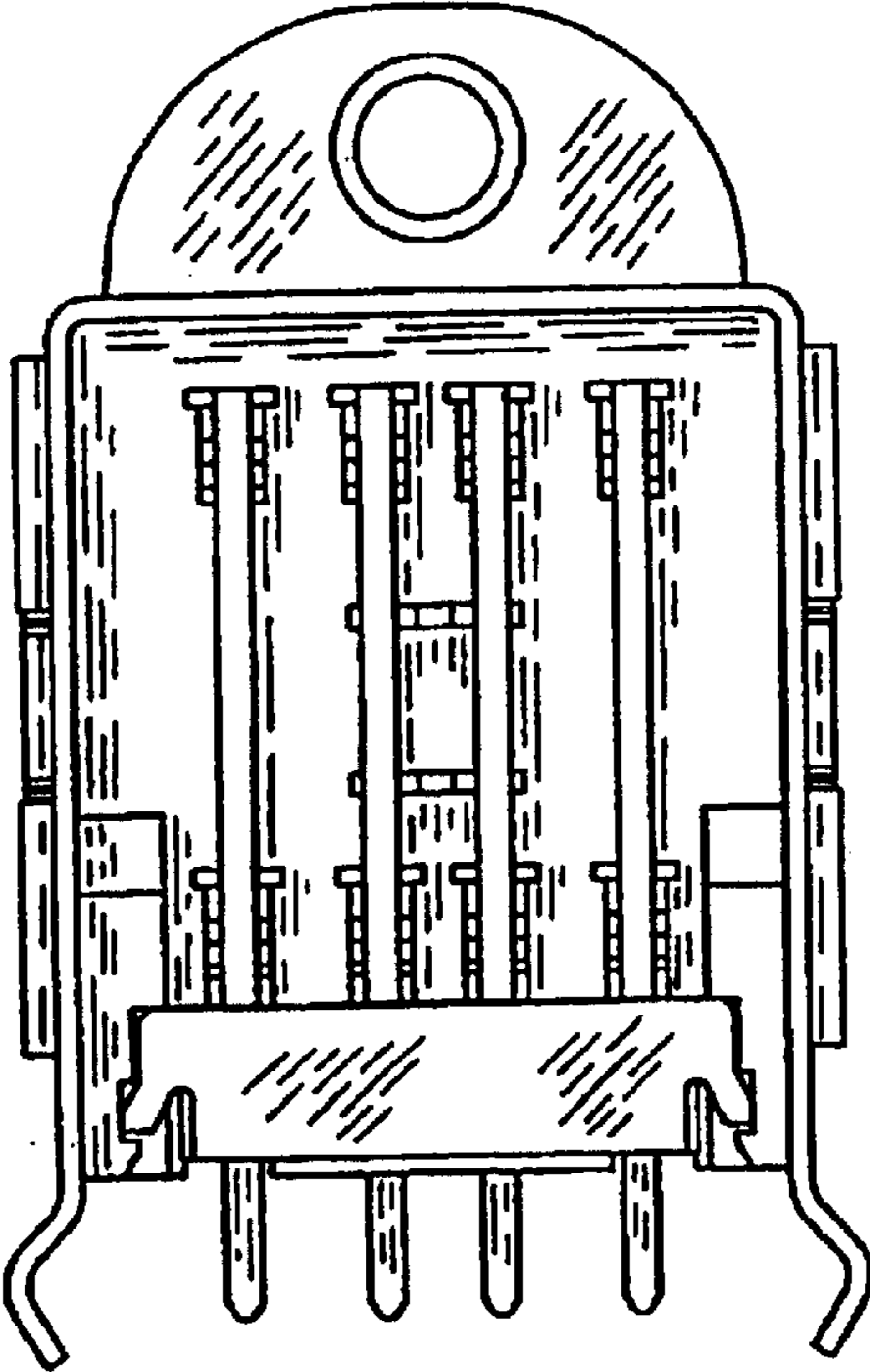

FIG. 3

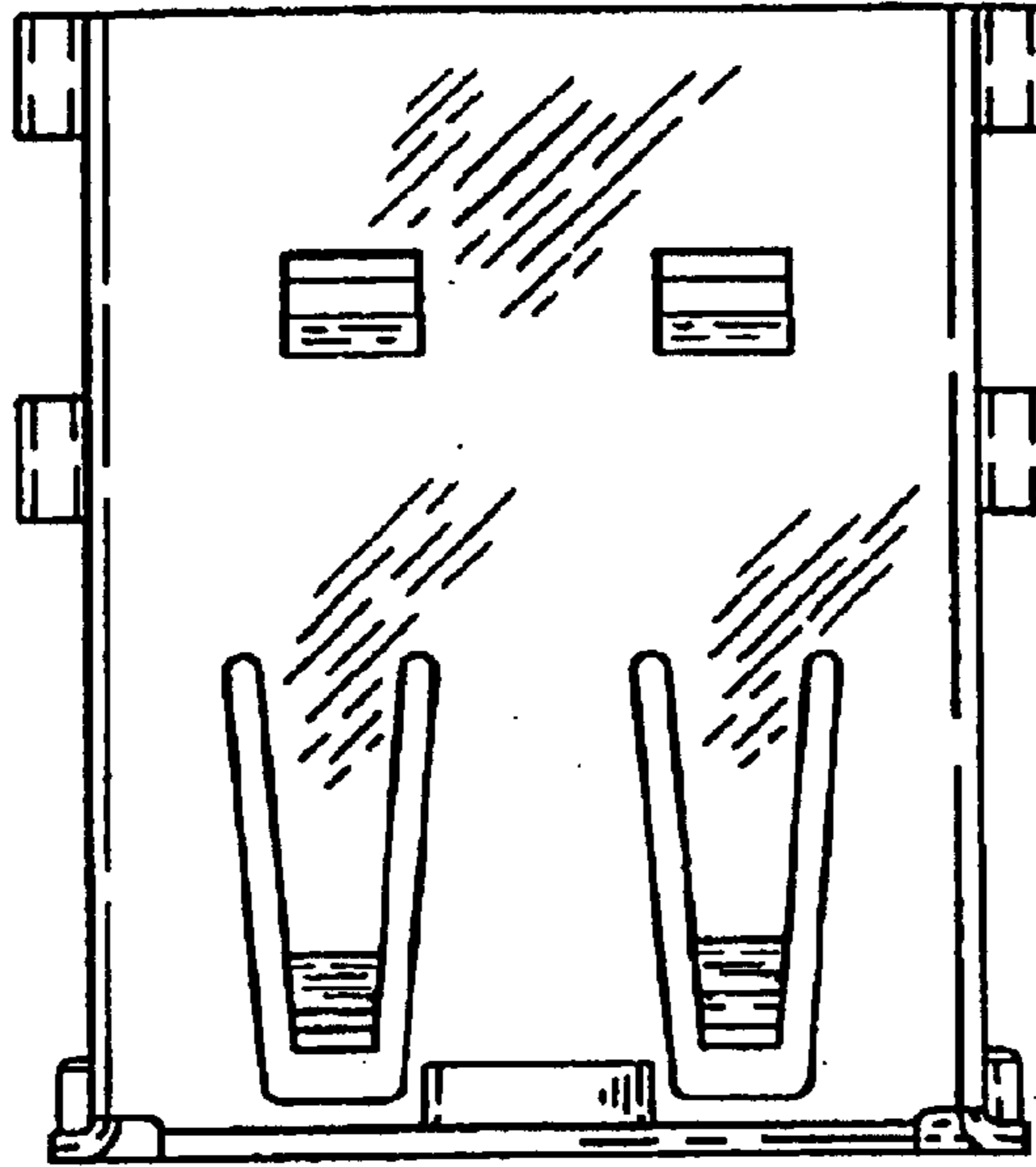

FIG. 4

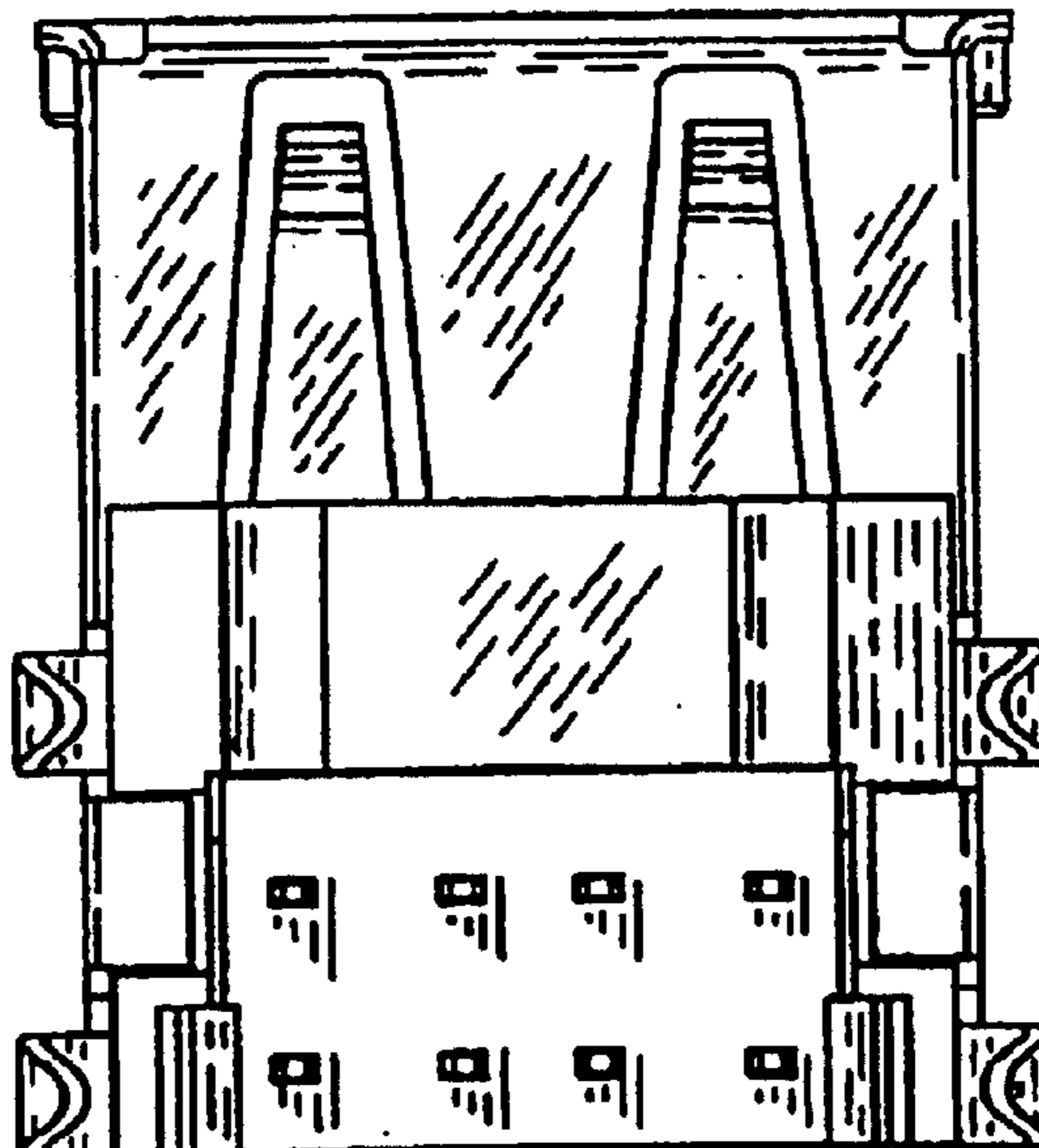

FIG. 5

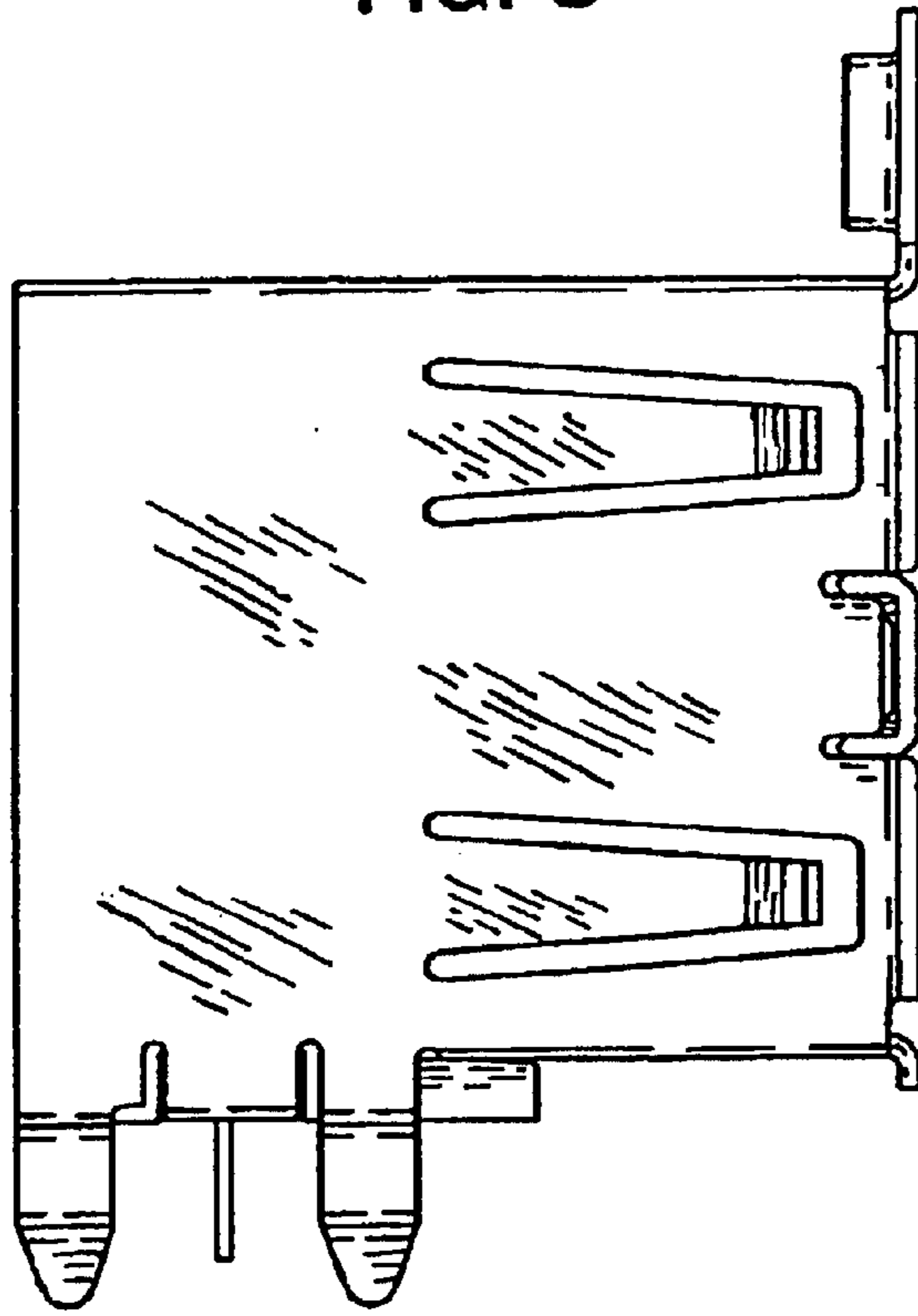

FIG. 6

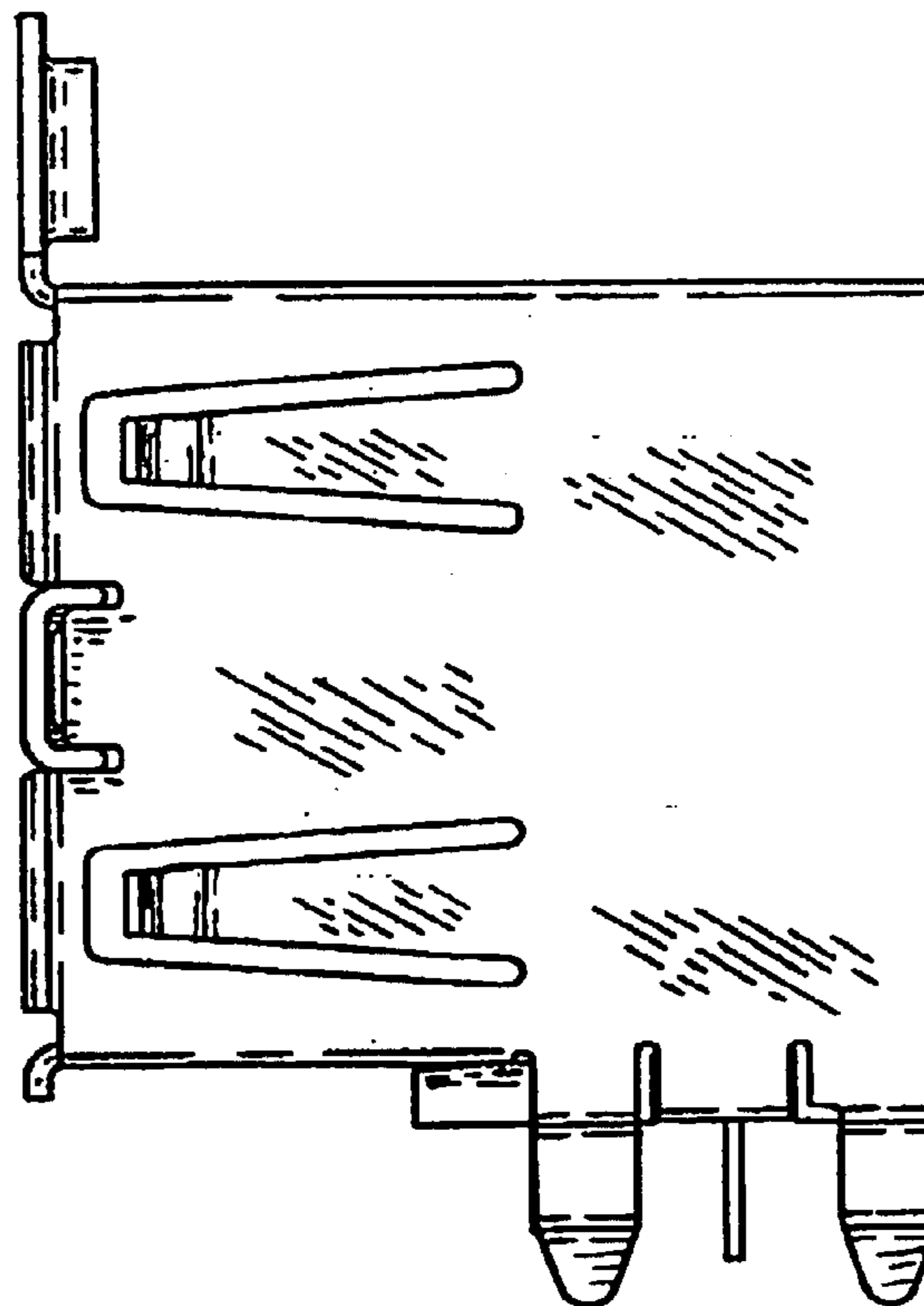

FIG. 7

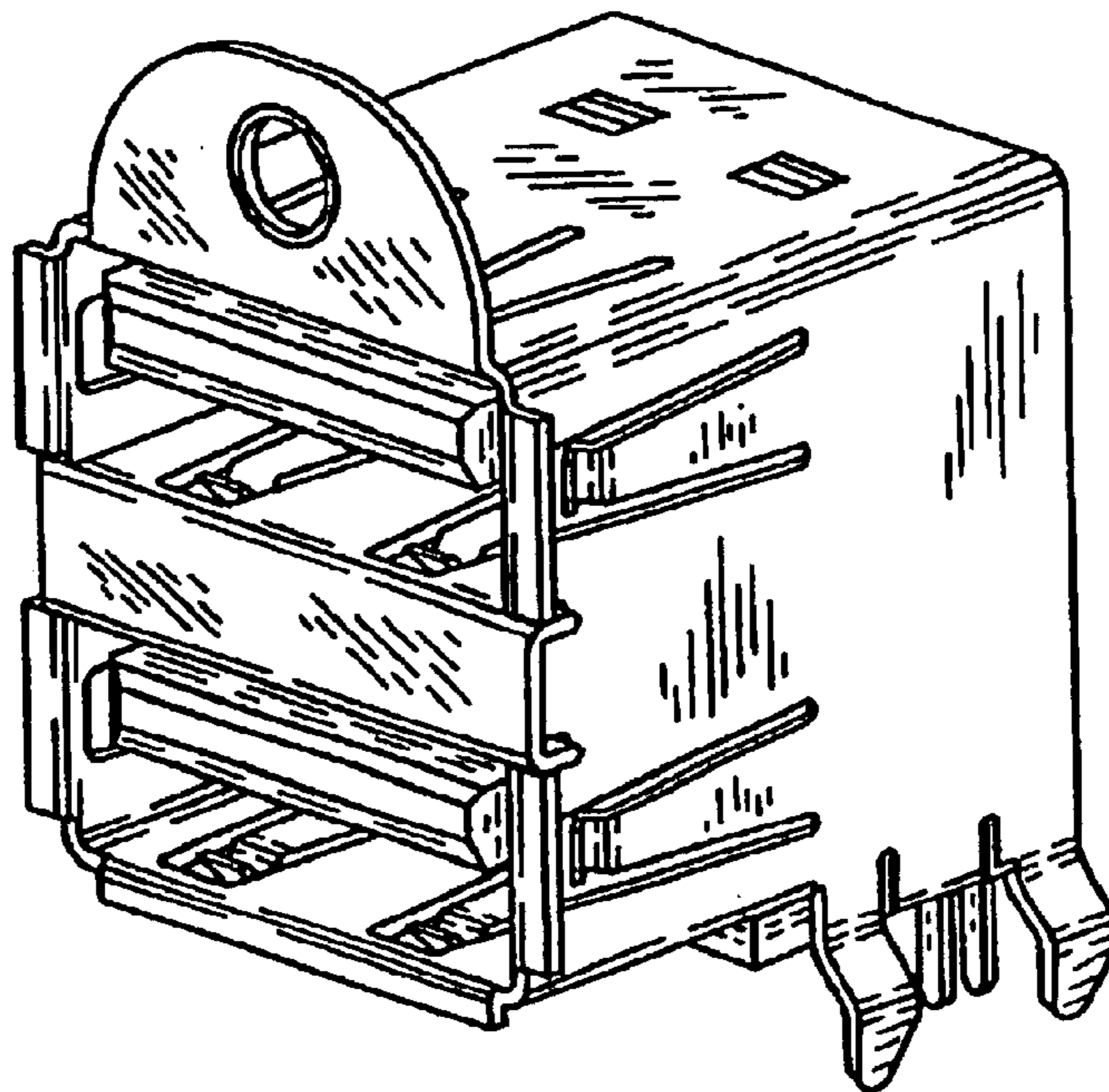

FIG. 8

