



US00D515498S

(12) **United States Design Patent** (10) **Patent No.:** **US D515,498 S**
Dumigan (45) **Date of Patent:** **** Feb. 21, 2006**

(54) **TIRE TREAD**

(75) Inventor: **Keith A. Dumigan**, Akron, OH (US)

(73) Assignee: **Bridgestone Firestone North American Tire, LLC**, Nashville, TN (US)

(**) Term: **14 Years**

(21) Appl. No.: **29/223,477**

(22) Filed: **Feb. 15, 2005**

(51) **LOC (8) Cl.** **12-15**

(52) **U.S. Cl.** **D12/588**

(58) **Field of Classification Search** D12/539,
D12/541, 544, 547, 548, 549, 550, 552, 553,
D12/554, 555, 556, 558, 559, 560, 561, 563,
D12/564, 565, 566, 567, 574, 576, 579, 580,
D12/586, 588, 589, 590, 591, 602, 603, 604,
D12/605; 152/209.01, 209.08, 209.09, 209.18,
152/209.25, 209.28

See application file for complete search history.

(56) **References Cited**

U.S. PATENT DOCUMENTS

D340,687 S	10/1993	Maxwell et al.
5,851,322 A	12/1998	Hayashi
D423,421 S	4/2000	Young
D441,695 S	5/2001	Heinen et al.

(Continued)

OTHER PUBLICATIONS

Bridgestone Eager Tire, 2003 Tread Design Guide, Jan. 2003, p. 14. 1/1.*

Bridgestone Turanza LS-V Tire, 2003 Tread Design Guide, Jan. 2003, p. 14. 4/1.*

Falken S/TZ-04 Tire, 2003 Tread Design Guide, Jan. 2003, p. 25. 2/5.*

Road King Intimidator SR with Uni-T Tire, 2003 Tread Design Guide, Jan. 2003, p. 53. 2/5.*

Nokian Vattiiva Tire, 2003 Tread Design Guide, Jan. 2003, p. 96. 3/3.*

Sonic Apache Radial AP Tire, 2003 Tread Design Guide, Jan. 2003, p. 100. 4/5.*

Dean Wintercat Radial SST Tire, 2004 Tread Design Guide, Jan. 2004, p. 19. 1/4.*

Dean Wildcat Radial A/T Tire, 2003 Tread Design Guide, Jan. 2003, p. 73. 4/3.*

Primary Examiner—Robert M. Spear

(74) *Attorney, Agent, or Firm*—Meredith E. Palmer

(57) **CLAIM**

The ornamental design for a tire tread, as shown and described.

DESCRIPTION

FIG. 1 is a side perspective view of a tire tread showing our new design, it being understood that the tread pattern is repeated throughout the circumference of the tire tread, the opposite side being the same as that shown;

FIG. 2 is a front elevational view of the right side thereof, the opposite side being identical thereto; and,

FIG. 3 is a side elevational view of the right side thereof, the opposite side being identical thereto; and,

FIG. 4 is an enlarged fragmentary front elevational view thereof.

The broken lines defining the tire sidewall, inner bead, and the peripheral boundary between the claimed tire tread and sidewall are for illustrative purposes only and form no part of the claimed design.

The dark stippled surface shading represents the recessed portion of the tread grooves, having the depth shown at the top and bottom of FIG. 2.

1 Claim, 4 Drawing Sheets

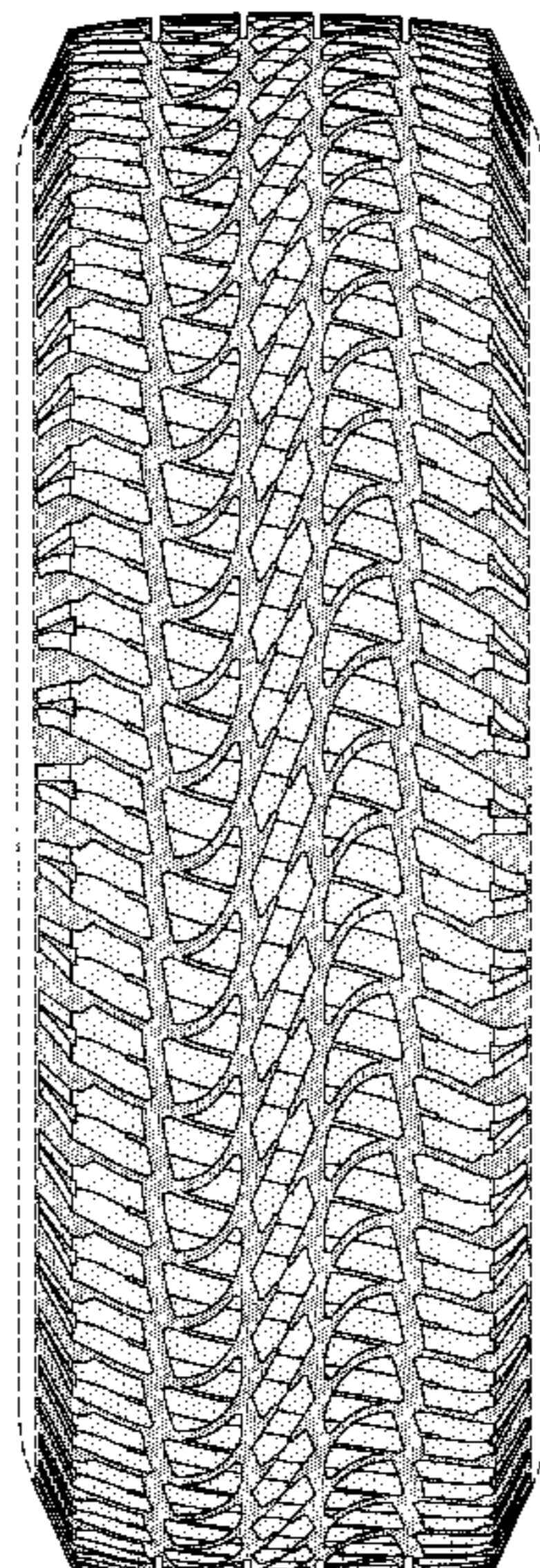

US D515,498 S

Page 2

U.S. PATENT DOCUMENTS

D446,170 S	8/2001	Williams	D472,513 S	4/2003	Akiyama et al.
D450,032 S	11/2001	Heinen	D473,183 S	4/2003	Murata
D451,443 S	12/2001	Graas	D475,009 S	5/2003	Ochi
D451,858 S	12/2001	Graas	D481,991 S	11/2003	Graas et al.
D451,868 S	12/2001	Graas et al.	D483,007 S	12/2003	Brayer et al.
D457,483 S	5/2002	Heinen	D484,455 S	12/2003	Leynaert et al.
D457,854 S	5/2002	Rayman	D486,444 S	2/2004	Lassan et al.
D457,856 S	5/2002	Ochi	D488,771 S	4/2004	Villamizar
D458,216 S	6/2002	Warchol et al.	D489,317 S	5/2004	Yamane et al.
D459,291 S	6/2002	Ratliff, Jr. et al.	D489,676 S	5/2004	Okubo
D467,223 S	12/2002	Baker et al.	D490,365 S	5/2004	Kindig et al.
D471,150 S	3/2003	Endo et al.	D492,247 S	6/2004	Schmalix et al.
D471,859 S	3/2003	Fukunaga et al.	D501,179 S	* 1/2005	Iga et al. D12/518

* cited by examiner

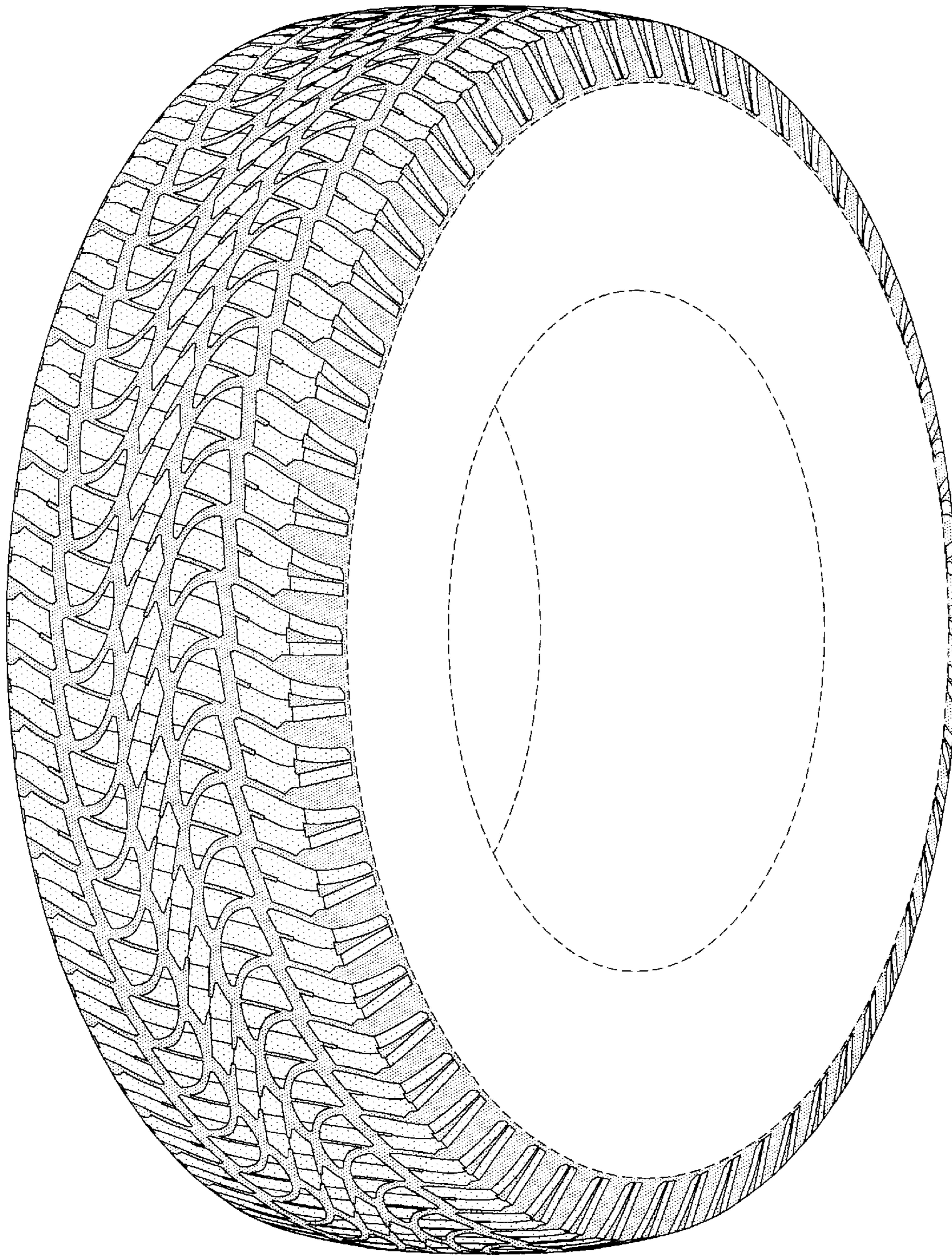

FIG-1

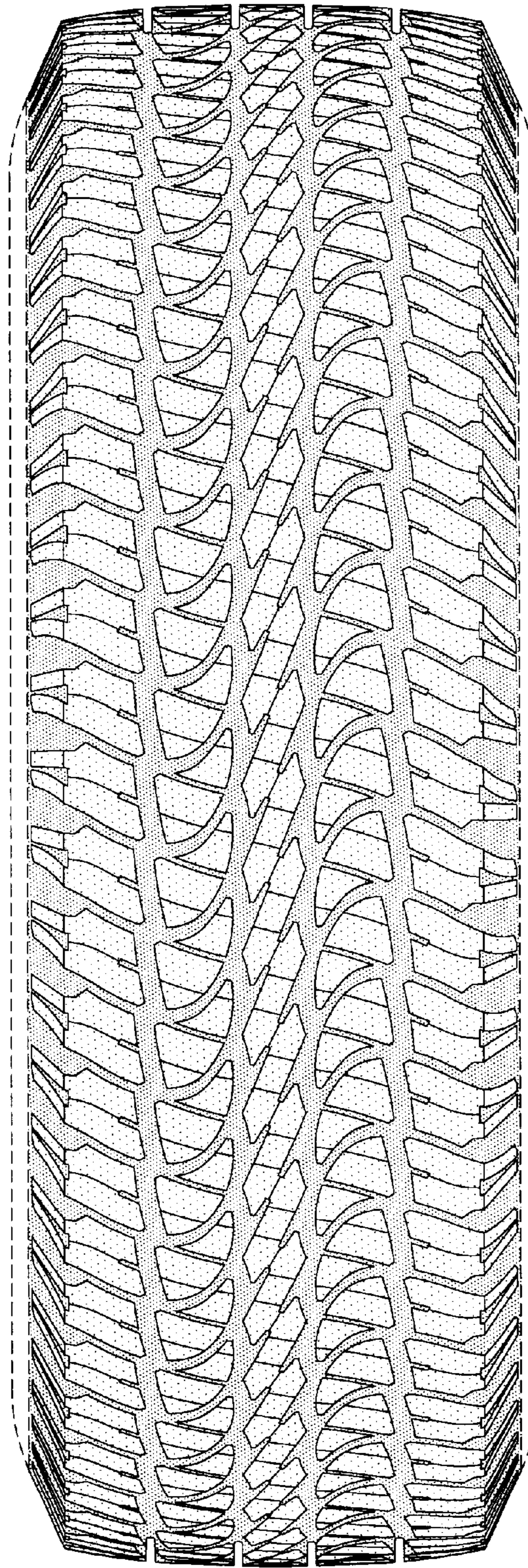

FIG-2

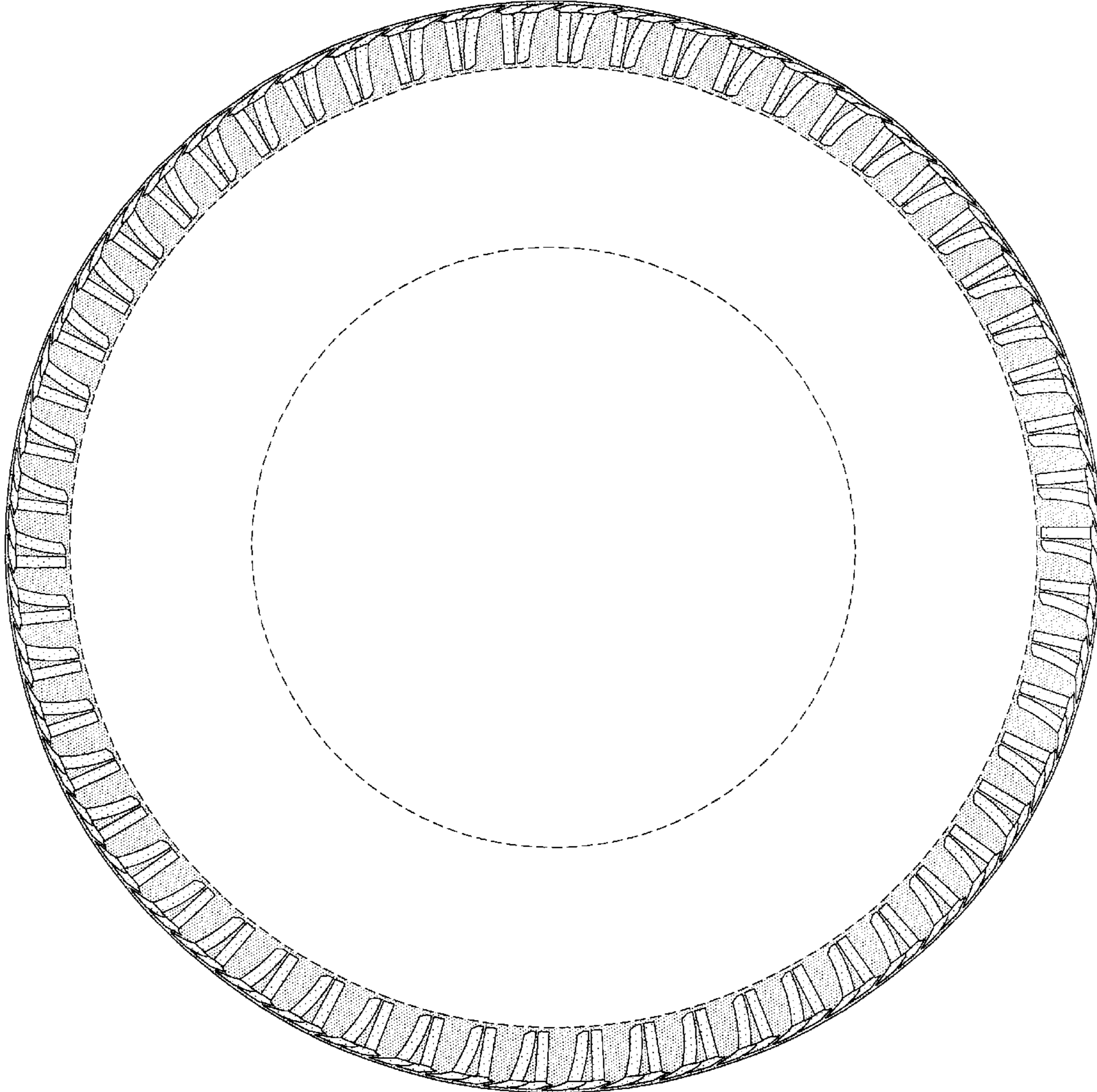

FIG-3

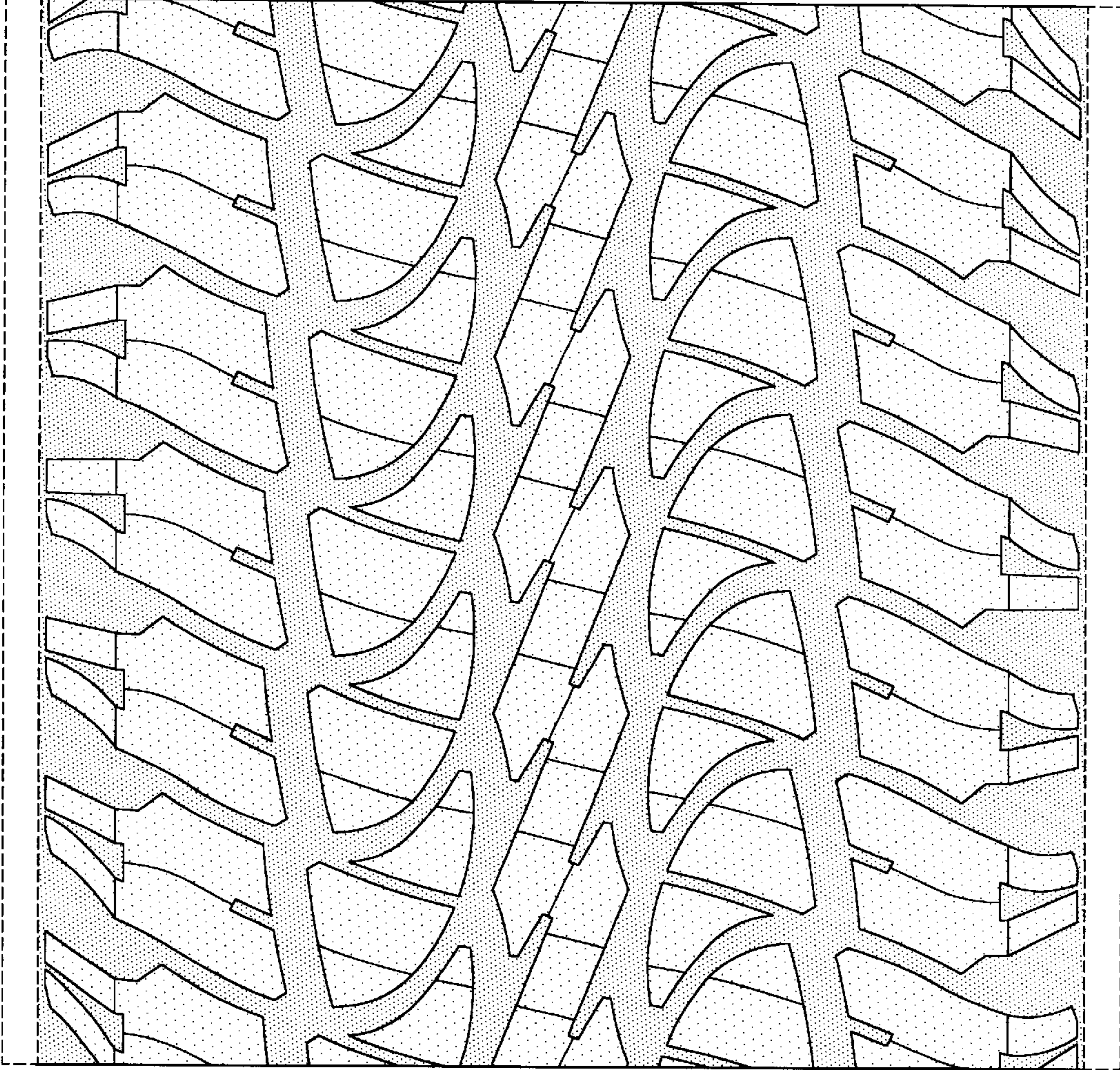

FIG-4