



US00D515449S

(12) **United States Design Patent** (10) **Patent No.:** **US D515,449 S**
Nelson et al. (45) **Date of Patent:** **** Feb. 21, 2006**

(54) **POWER FAILURE SWITCH WARNING LIGHT**

(75) Inventors: **Russel J. Nelson**, Crystal Lake, IL (US); **Jeffery K. Bovee**, Richmond, IL (US)

(73) Assignee: **Intermatic, Incorporated**, Spring Grove, IL (US)

(**) Term: **14 Years**

(21) Appl. No.: **29/231,937**

(22) Filed: **Jun. 10, 2005**

(51) **LOC (8) Cl.** **10-05**

(52) **U.S. Cl.** **D10/114; D26/26**

(58) **Field of Classification Search** D26/87, D26/86, 85, 82, 79, 78, 76, 75, 72, 26; D13/160, D13/139.6, 139.3, 139.1, 114; D10/114; 439/651, 439/650, 539, 538, 107; 362/95, 20; 361/42, 361/43; 174/67, 66, 53

See application file for complete search history.

(56) **References Cited**

U.S. PATENT DOCUMENTS

- 2,740,873 A * 4/1956 Cronk 200/295
- 3,204,807 A * 9/1965 Ramsing 220/242
- 3,739,226 A 6/1973 Seiter et al.
- D254,514 S * 3/1980 Nicholl et al. D26/26
- D269,431 S * 6/1983 Doyle et al. D13/139.3
- D274,368 S * 6/1984 Skarman D26/26
- 4,514,789 A 4/1985 Jester
- D286,579 S * 11/1986 Pugh et al. D26/85
- 4,631,649 A 12/1986 McCue et al.
- D288,245 S * 2/1987 Corder et al. D26/26
- D343,018 S * 1/1994 Garrity D26/37

- D347,593 S * 6/1994 Davis et al. D10/104
- 5,473,517 A 12/1995 Blackman
- 5,696,350 A * 12/1997 Anker 174/66
- 5,713,655 A 2/1998 Blackman
- 5,833,350 A 11/1998 Moreland
- 5,851,061 A 12/1998 Hegarty
- D413,862 S * 9/1999 Huang et al. D13/139.3
- 6,000,807 A 12/1999 Moreland
- 6,010,228 A 1/2000 Blackman et al.
- 6,045,232 A 4/2000 Buckmaster
- D429,694 S * 8/2000 Schlessinger et al. D13/154
- 6,095,850 A * 8/2000 Liu 439/488
- 6,437,700 B1 8/2002 Herzfeld et al.
- 6,805,469 B1 10/2004 Barton
- 2004/0218379 A1 11/2004 Barton
- 2005/0012633 A1 1/2005 Yoon

* cited by examiner

Primary Examiner—Cathron C. Brooks

Assistant Examiner—Austin Murphy

(74) *Attorney, Agent, or Firm*—Brinks Hofer Gilson & Lione

(57) **CLAIM**

We claim the ornamental design for a power failure switch warning light, as shown and described.

DESCRIPTION

FIG. 1 is a top perspective view of a power failure switch warning light of the present invention; FIG. 2 is a front view thereof; FIG. 3 is a rear view thereof; FIG. 4 is a first side view thereof; FIG. 5 is a second side view thereof; FIG. 6 is a third side view thereof; and, FIG. 7 is a fourth side view thereof.

1 Claim, 3 Drawing Sheets

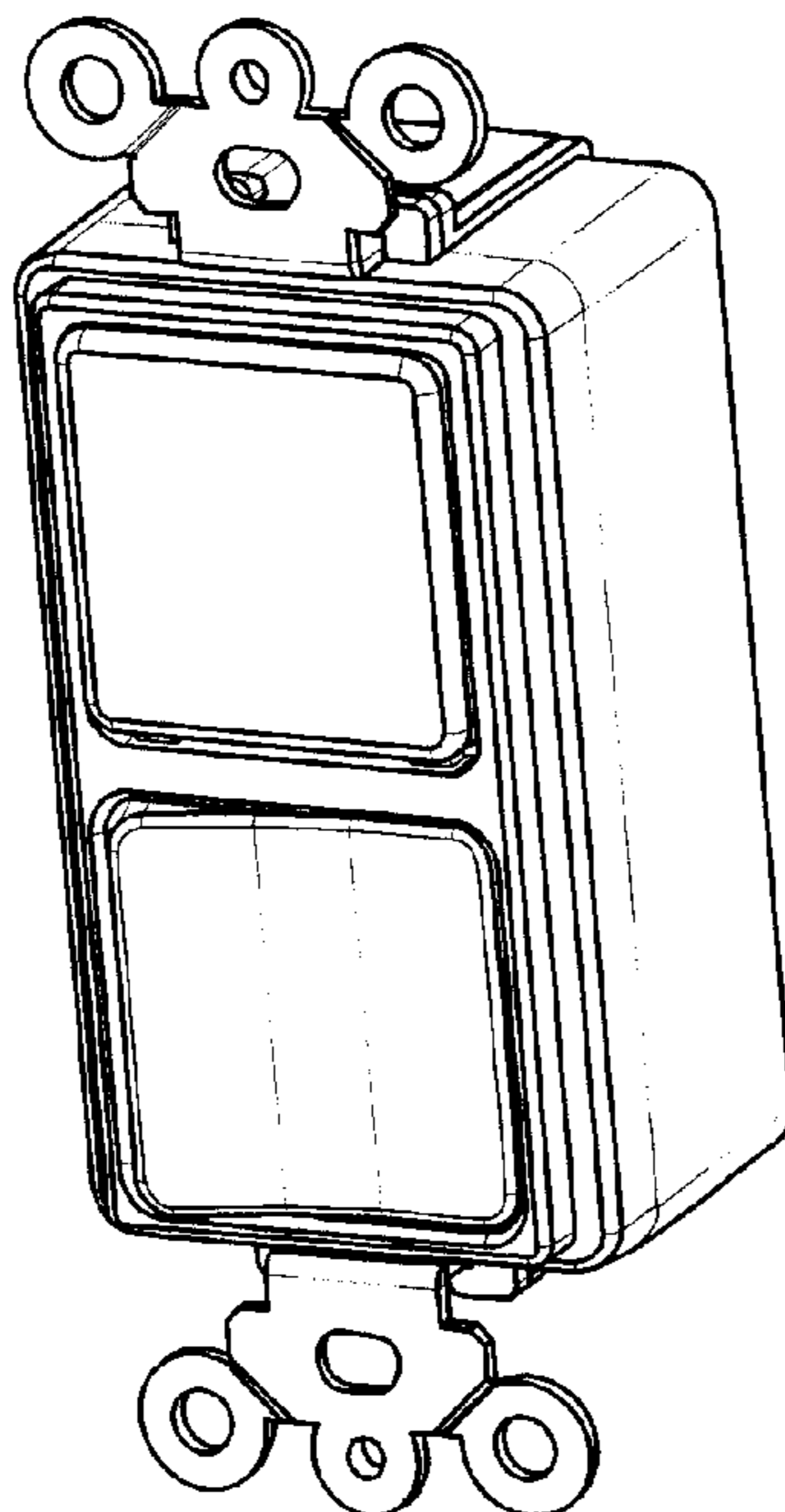

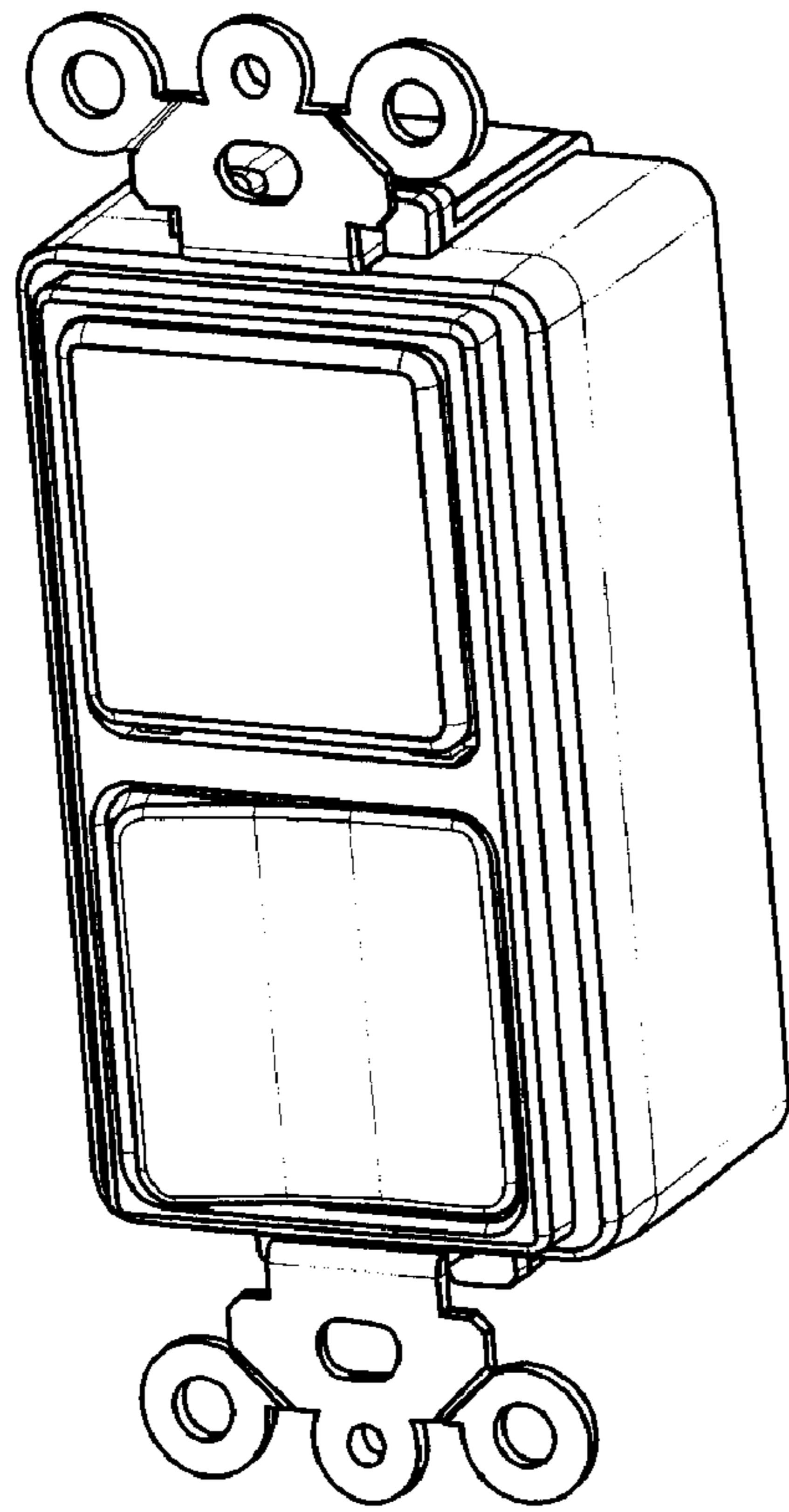

Fig. 1

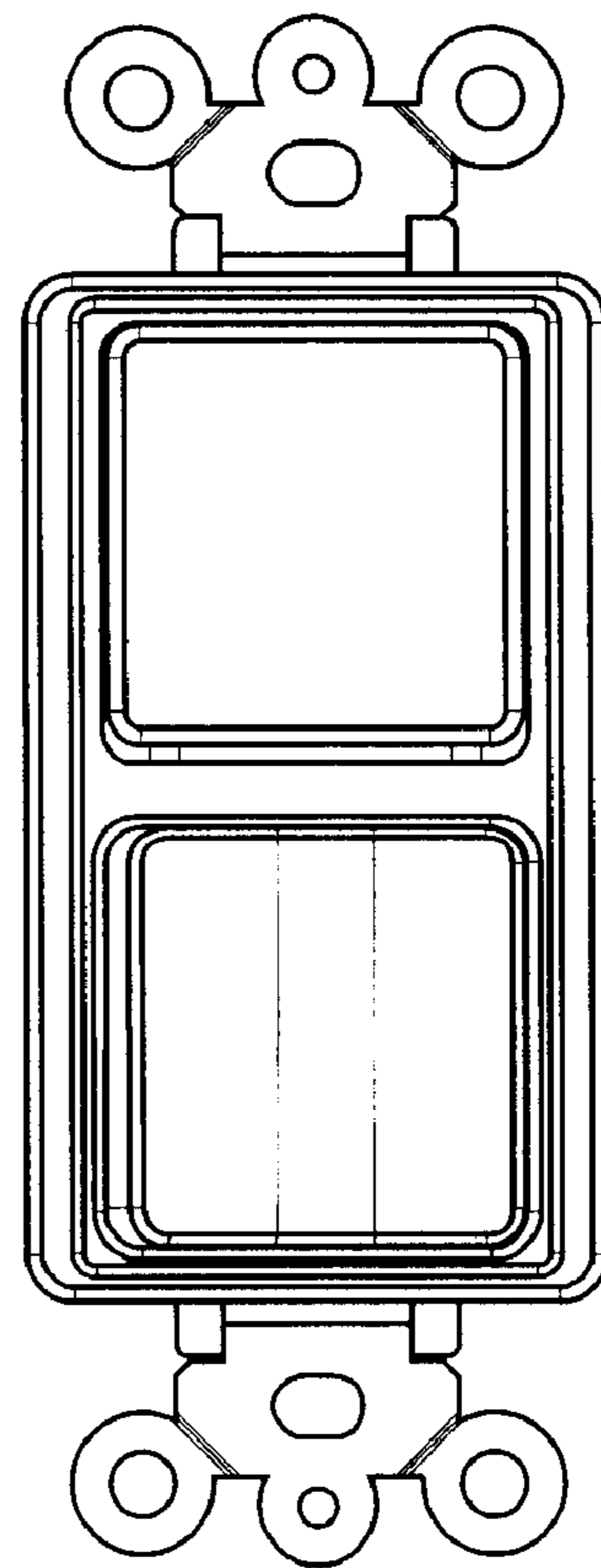

Fig. 2

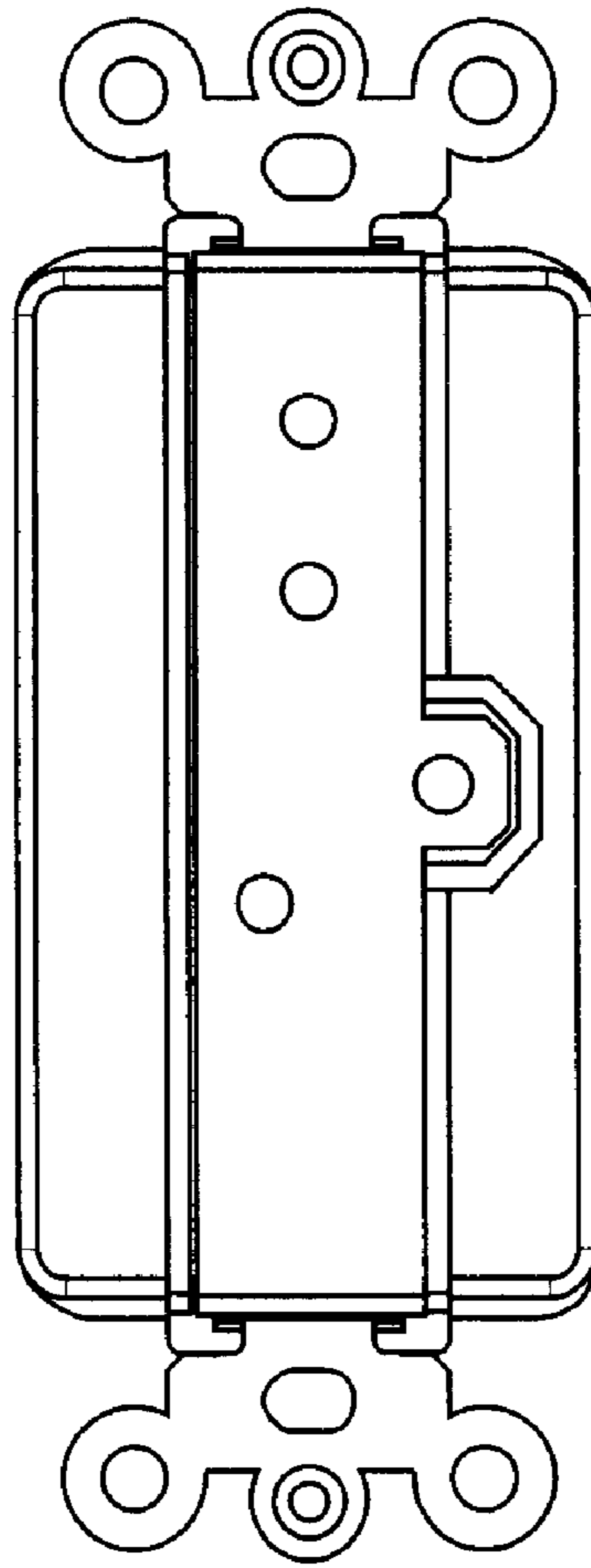

Fig. 3

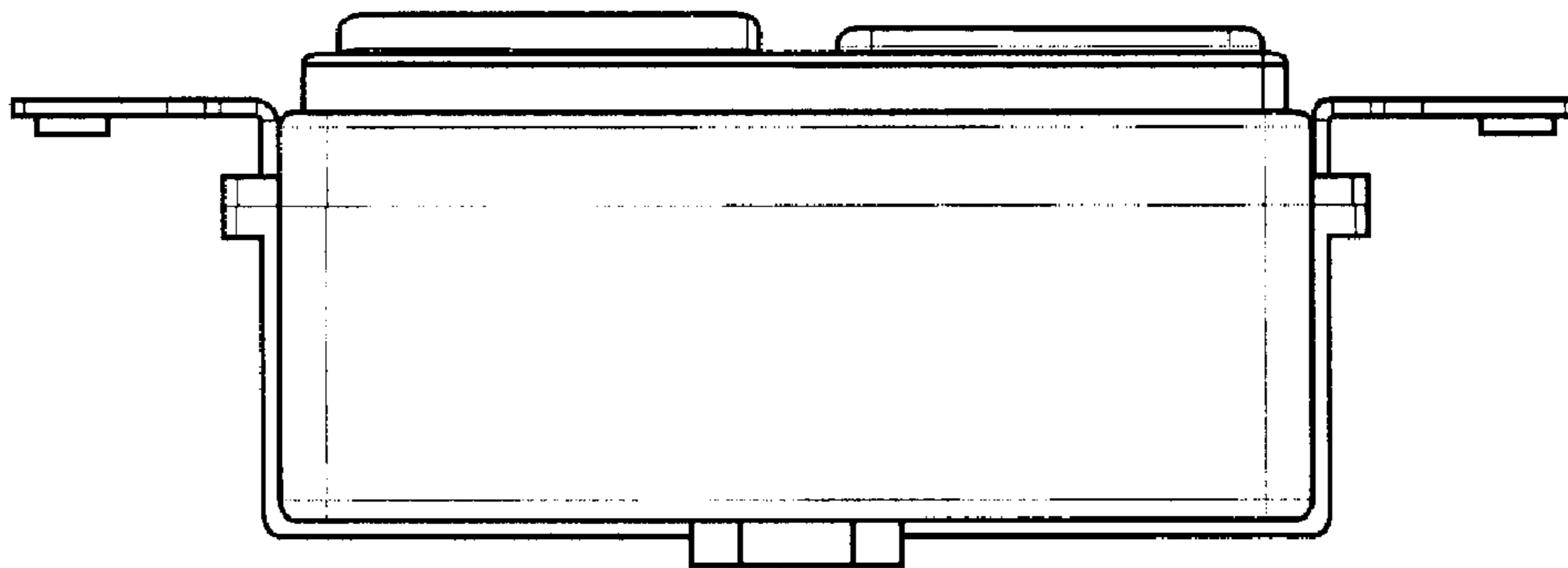

Fig. 4

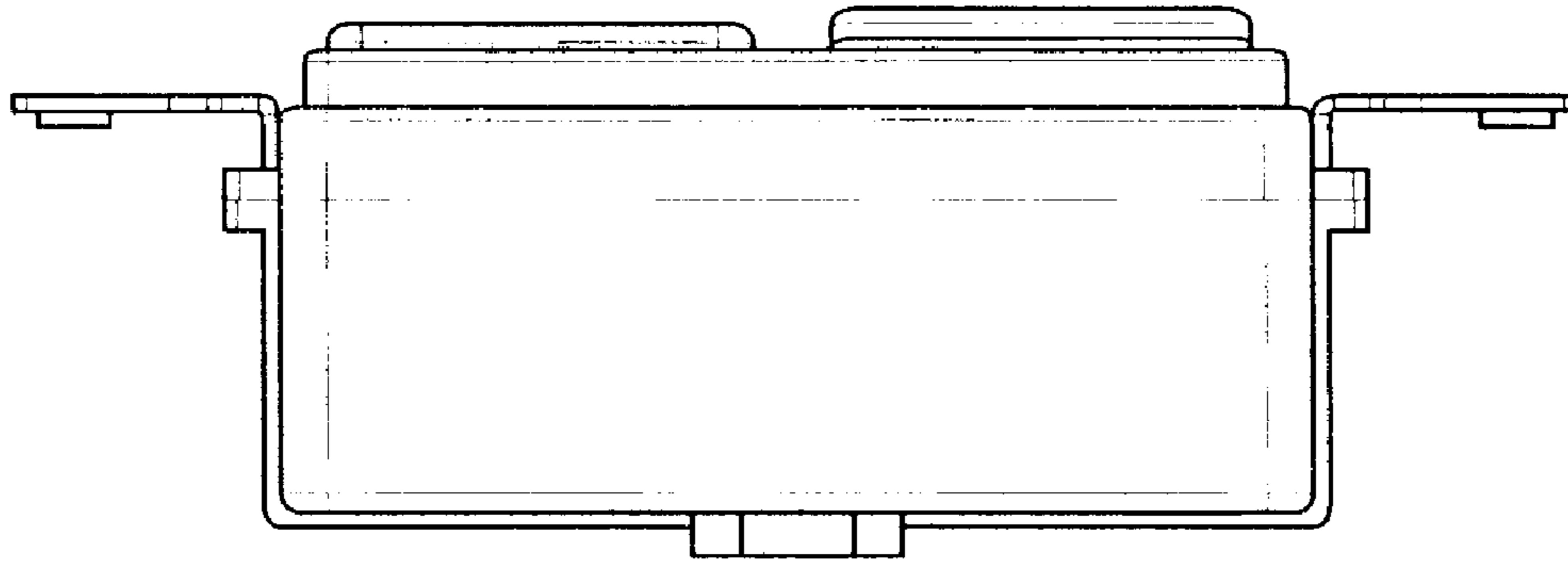

Fig. 5

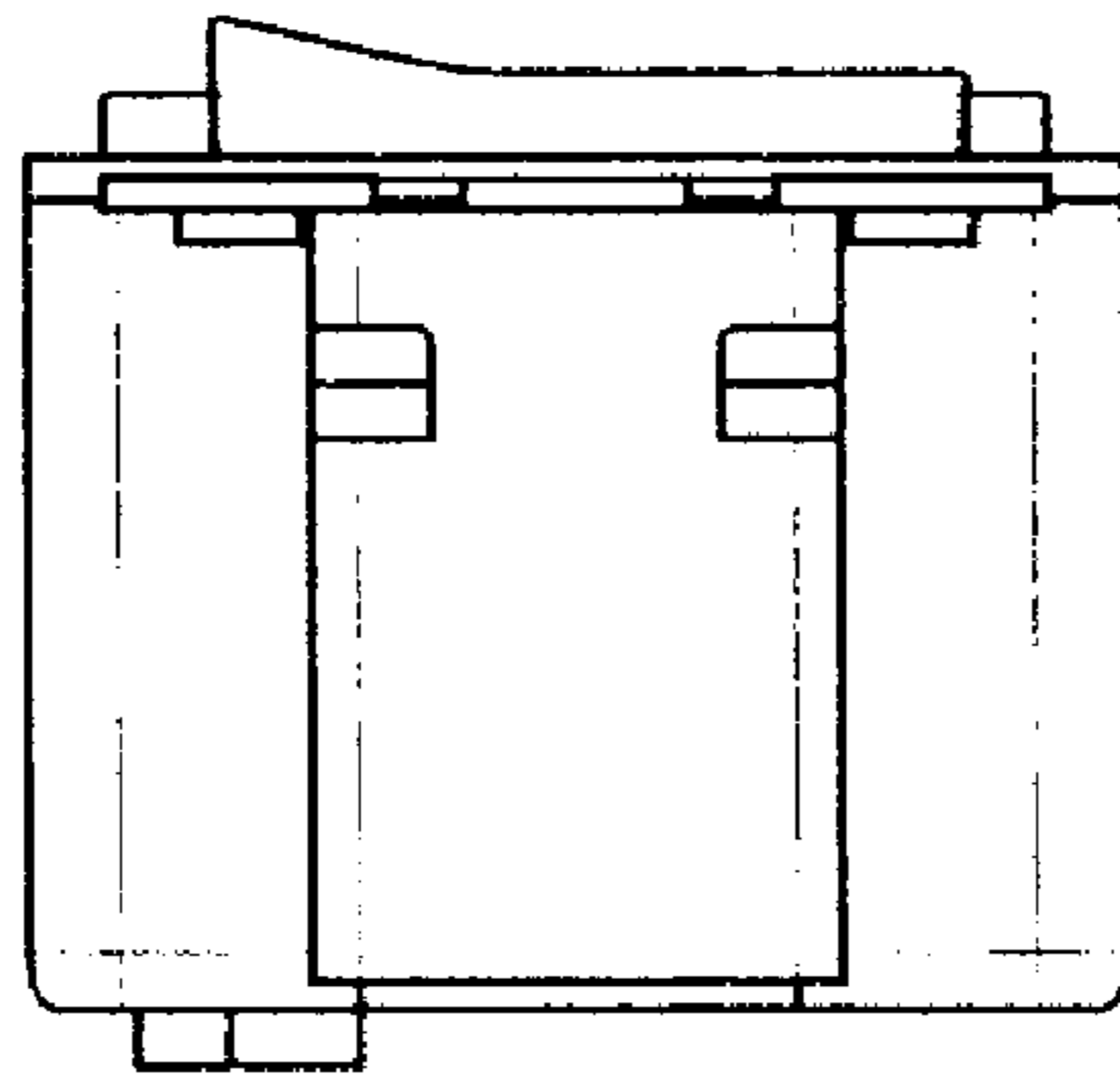

Fig. 6

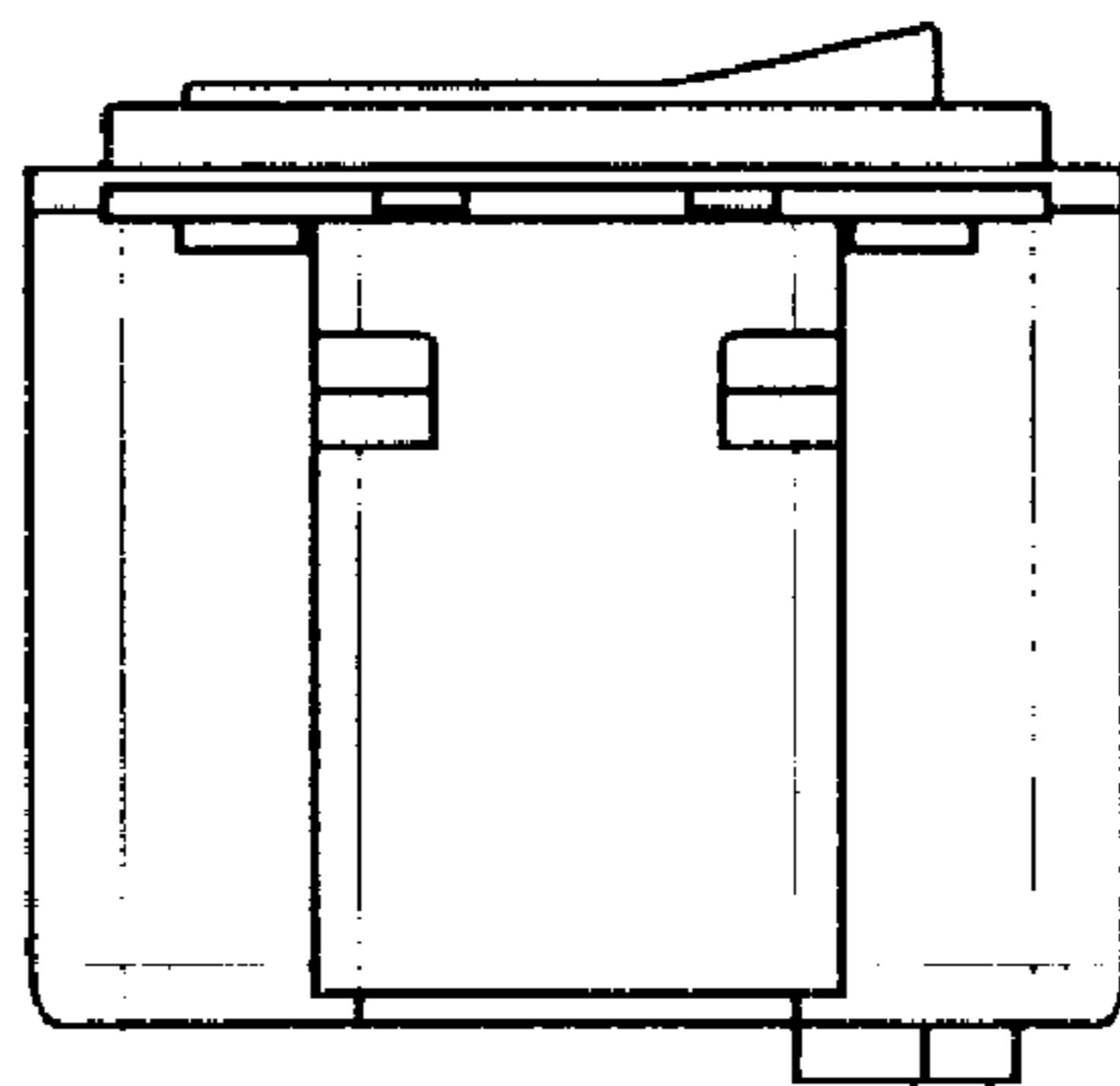

Fig. 7