



US00D515375S

(12) **United States Design Patent**
Tsang et al.

(10) **Patent No.:** **US D515,375 S**
(45) **Date of Patent:** **** Feb. 21, 2006**

(54) **IMPACT DRIVER**

(75) Inventors: **Lap Hon Tsang**, Tuen Mun (HK);
Taku Ohi, Greer, SC (US)

(73) Assignee: **One World Technologies Limited**,
Hamilton (BM)

(**) Term: **14 Years**

(21) Appl. No.: **29/213,975**

(22) Filed: **Sep. 24, 2004**

(51) **LOC (8) Cl.** **08-05**

(52) **U.S. Cl.** **D8/68**

(58) **Field of Classification Search** D8/14.1,
D8/61, 62, 63, 64, 65, 66, 67, 68, 69, 70;
81/57.11, 429, 464, 465, 466, 469, 489; 173/13,
173/169, 178, 213, 217; 227/8, 114, 120,
227/130, 136, 142; 310/50; 408/20, 124,
408/125, 234, 241 R; 451/358

See application file for complete search history.

(56) **References Cited**

U.S. PATENT DOCUMENTS

D159,044 S	*	6/1950	Bushnell	D8/68
D345,682 S		4/1994	Sasaki et al.		
5,361,853 A		11/1994	Takamura et al.		
D404,276 S	*	1/1999	Ghode et al.	D8/68
D424,902 S	*	5/2000	Gildersleeve et al.	D8/68
D437,761 S	*	2/2001	Okumura et al.	D8/68
D462,594 S	*	9/2002	Flickinger	D8/68
D476,544 S		7/2003	Ghode et al.		
D477,205 S	*	7/2003	Sakai et al.	D8/68
D489,955 S		5/2004	Concari et al.		

6,729,415 B1		5/2004	Huang		
D494,435 S	*	8/2004	Hayakawa et al.	D8/68
D499,945 S	*	12/2004	Sugawara et al.	D8/68
D501,385 S	*	2/2005	Cheung et al.	D8/68
6,860,342 B1	*	3/2005	Wu et al.	173/217
D503,879 S	*	4/2005	Watson	D8/68
6,883,621 B1	*	4/2005	Lin	173/217

FOREIGN PATENT DOCUMENTS

GB 2041266 S * 8/1993

* cited by examiner

Primary Examiner—Gary D. Watson

Assistant Examiner—T. Chase Nelson

(74) *Attorney, Agent, or Firm*—Brinks Hofer Gilson & Lione

(57) **CLAIM**

We claim the ornamental design for an impact driver, as shown and described.

DESCRIPTION

FIG. 1 is a top perspective view of an impact driver of the present invention;

FIG. 2 is a first side view thereof;

FIG. 3 is a second side view thereof;

FIG. 4 is a front view thereof;

FIG. 5 is a rear view thereof;

FIG. 6 is a top view thereof; and,

FIG. 7 is a bottom view thereof.

Any broken lines in the drawings are for illustrative purposes only and form no part of the claimed design.

1 Claim, 5 Drawing Sheets

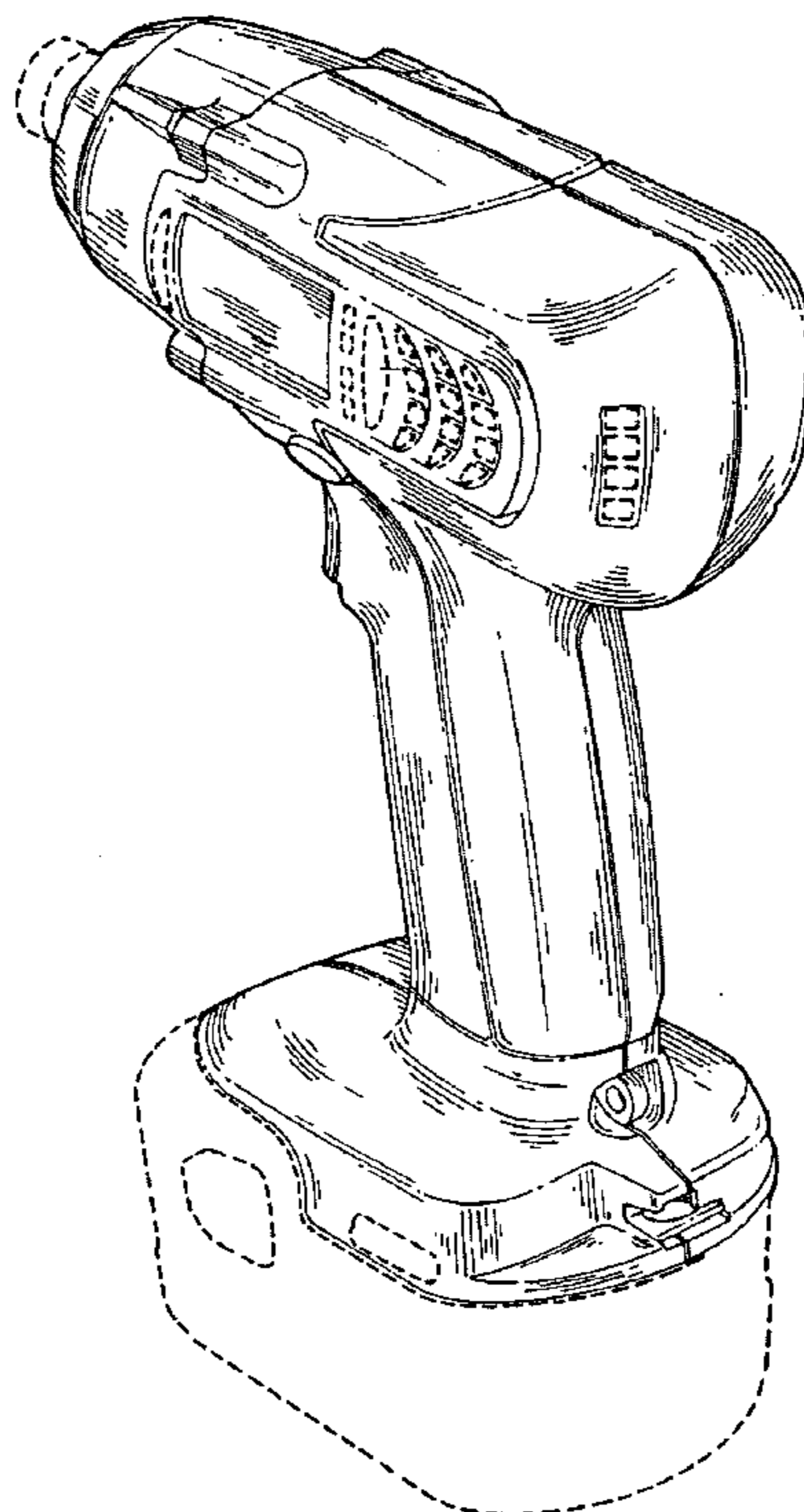

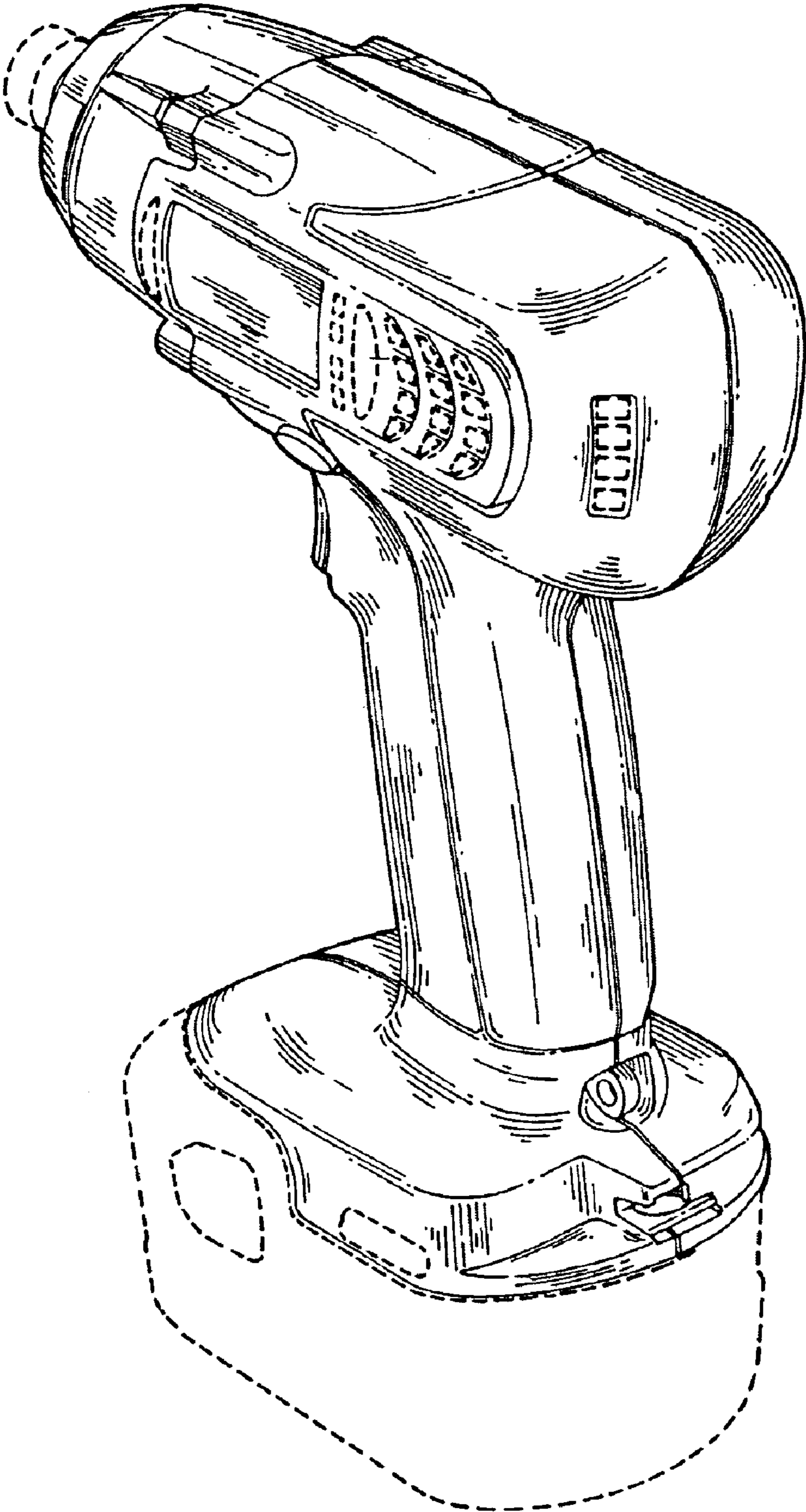

Fig. 1

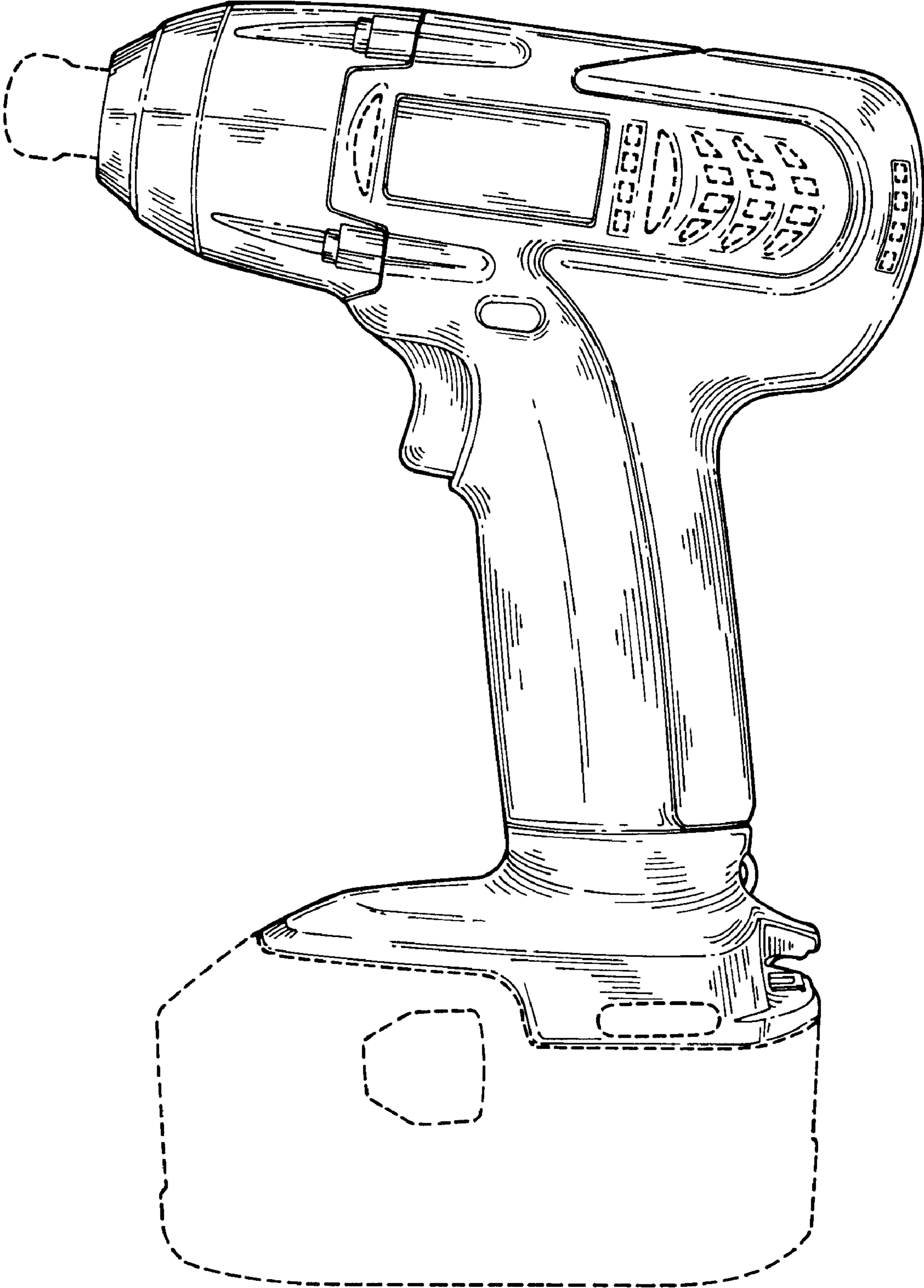

Fig. 2

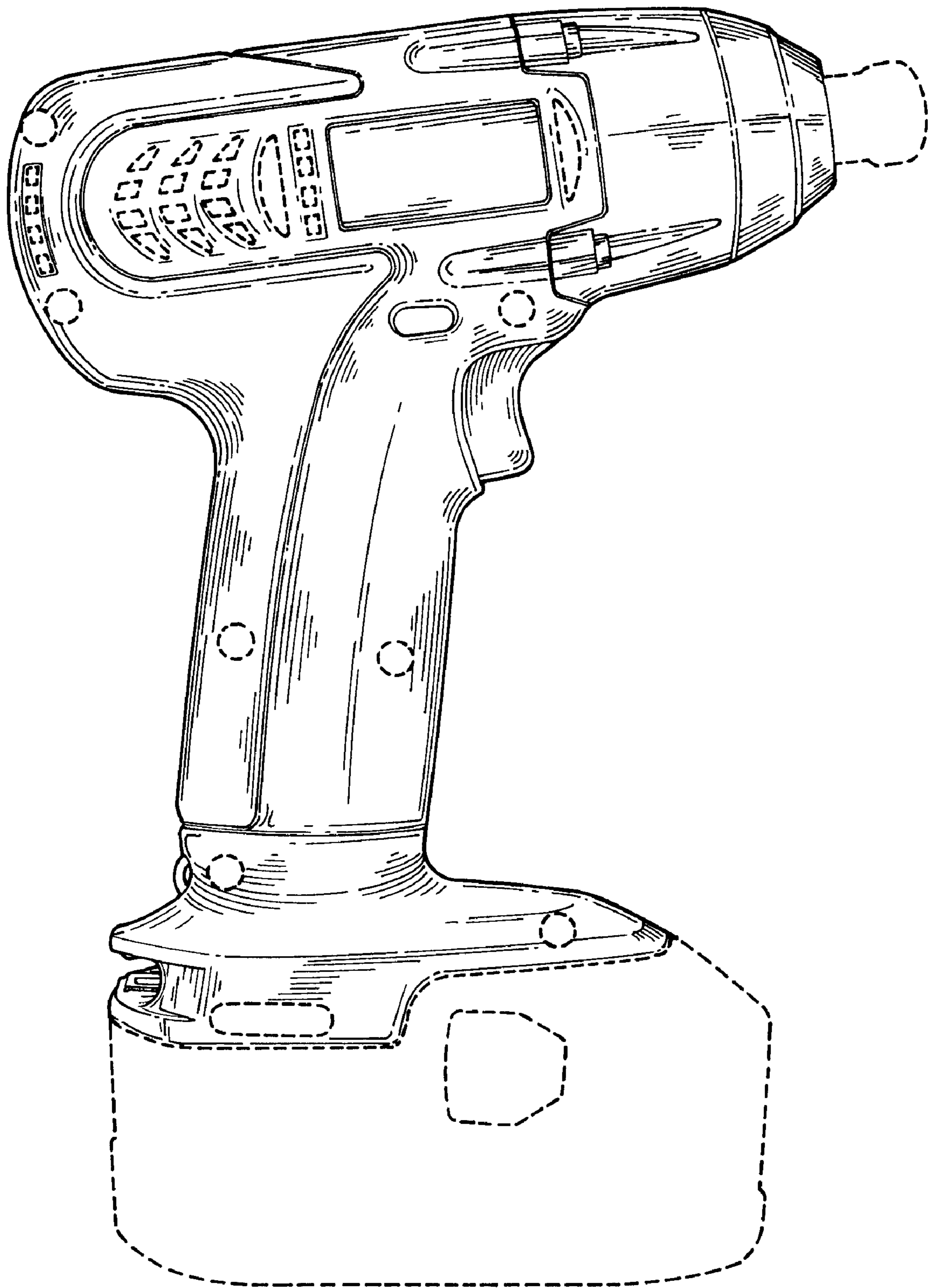

Fig. 3

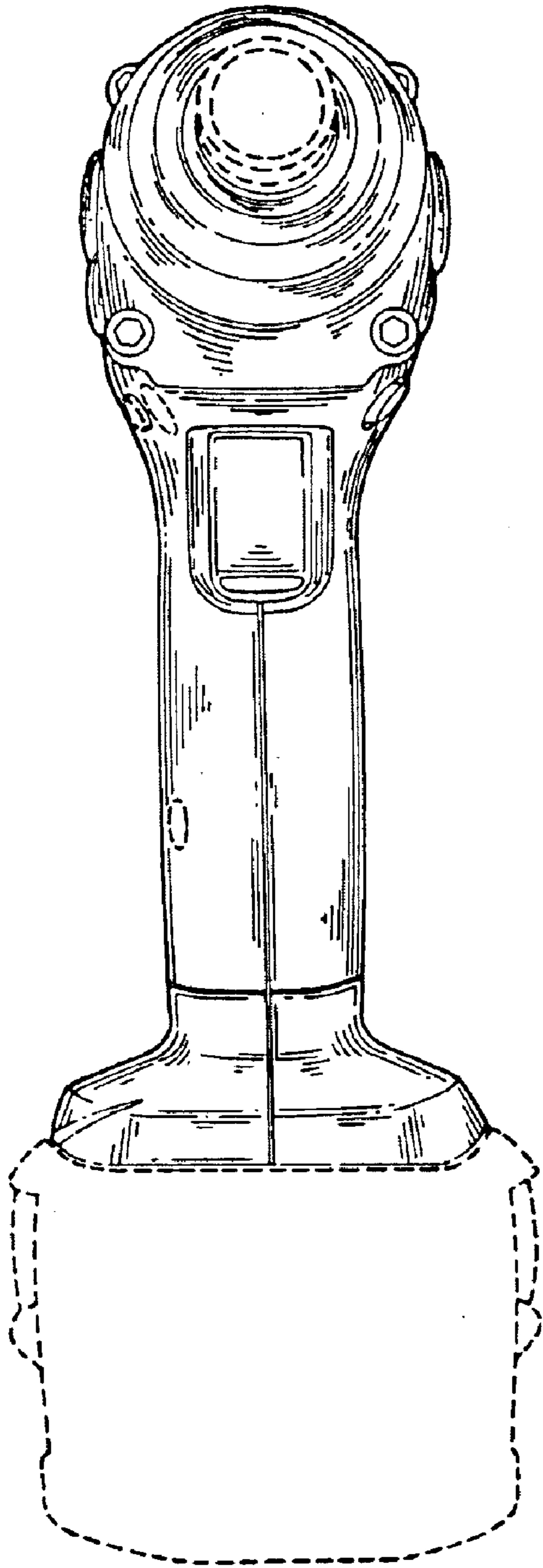

Fig. 4

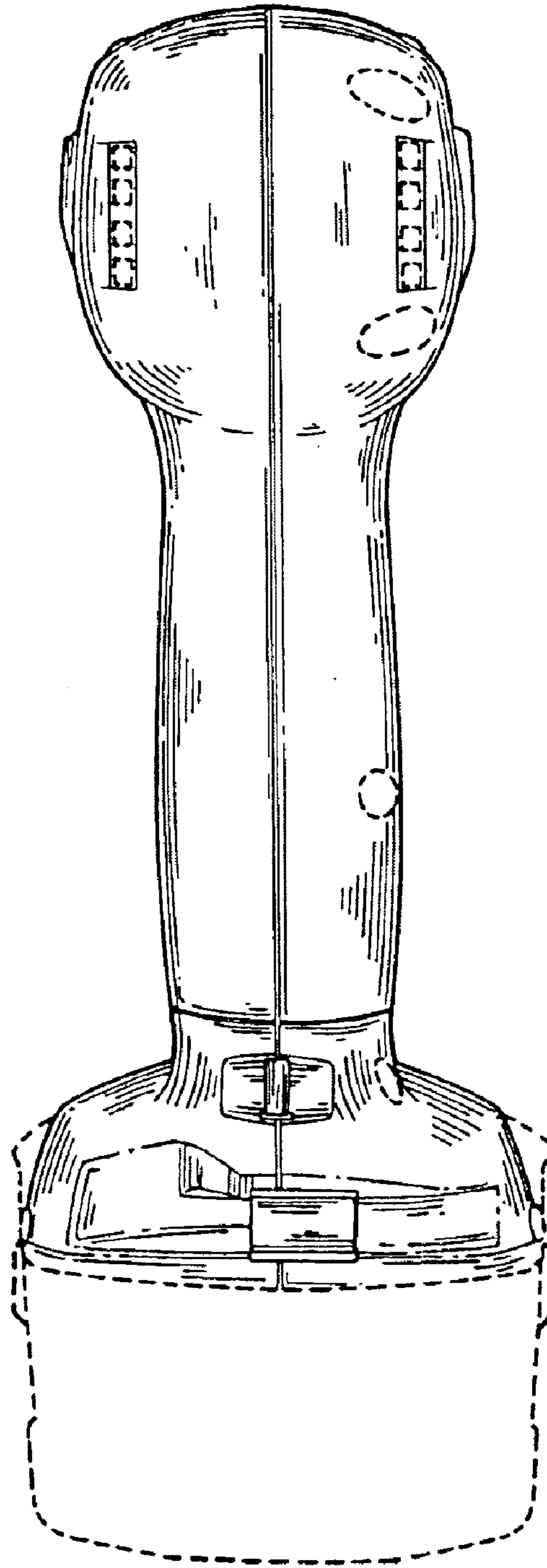

Fig. 5

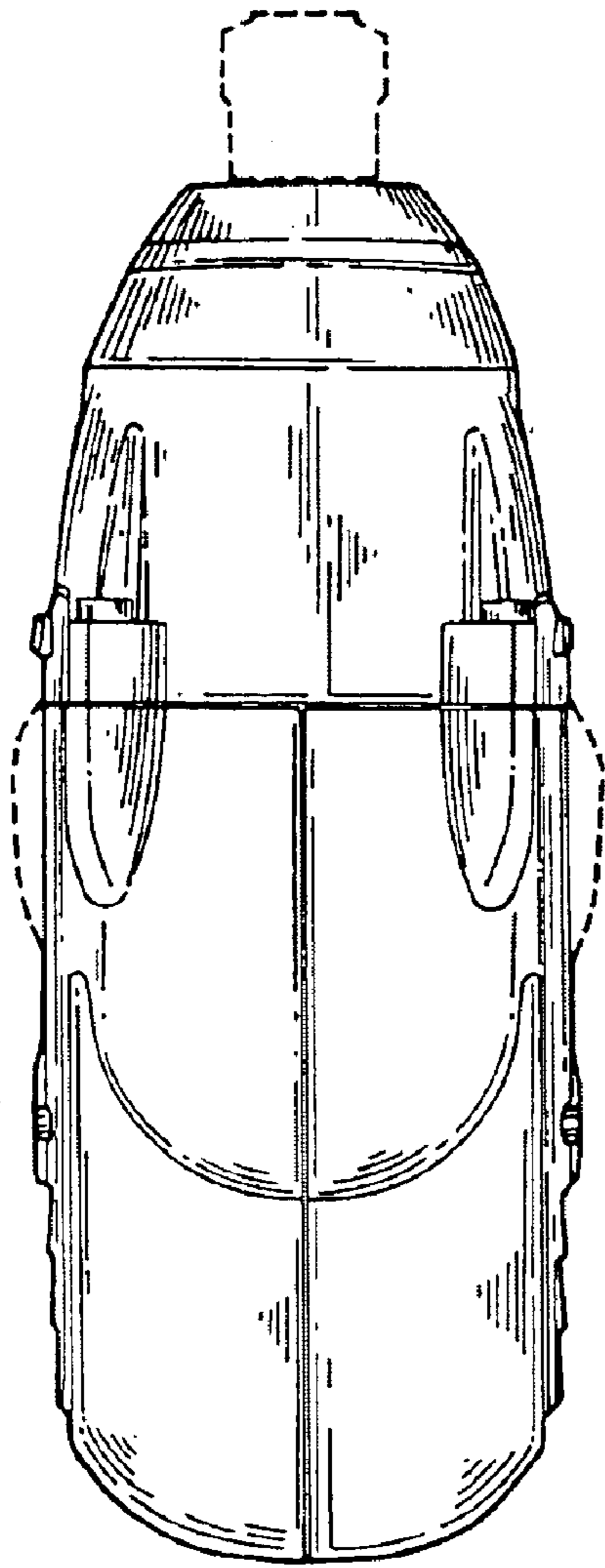

Fig. 6

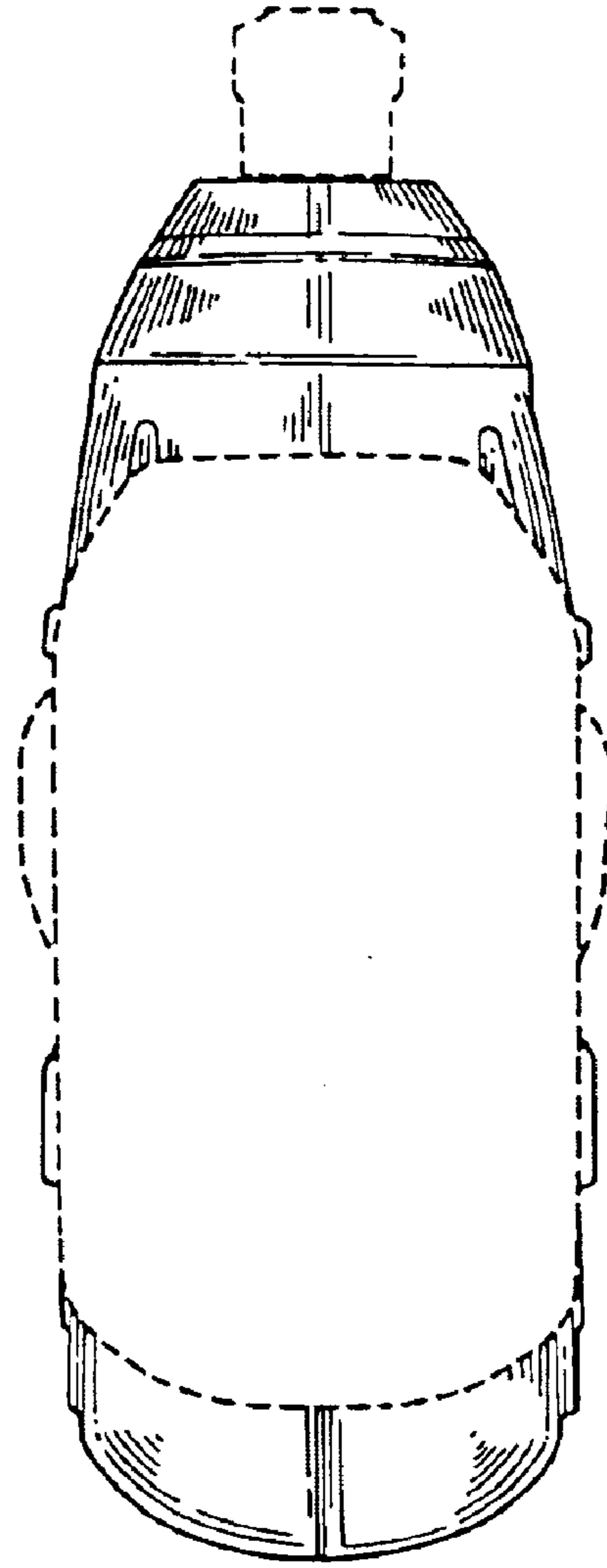

Fig. 7