



US00D515324S

(12) **United States Design Patent**
Grosfillex

(10) **Patent No.:** **US D515,324 S**

(45) **Date of Patent:** **** Feb. 21, 2006**

(54) **SUN LOUNGER**

(75) **Inventor:** **Raymond Grosfillex, Arbent (FR)**

(73) **Assignee:** **Grosfillex Sarl, Arbent (FR)**

(**) **Term:** **14 Years**

(21) **Appl. No.:** **29/221,605**

(22) **Filed:** **Jan. 19, 2005**

(30) **Foreign Application Priority Data**

Jul. 22, 2004 (WO) DM/065 807

(51) **LOC (8) Cl.** **06-01**

(52) **U.S. Cl.** **D6/361**

(58) **Field of Classification Search** D6/334,
D6/335, 360, 361, 367, 368, 369, 370, 376,
D6/374, 375, 500-502; 297/377, 440.11,
297/452.63, 452.64

See application file for complete search history.

(56) **References Cited**

U.S. PATENT DOCUMENTS

- D140,297 S * 2/1945 Schanzer D6/368
- D211,338 S * 6/1968 Schultz D6/361
- D242,191 S * 11/1976 Halsted et al. D6/361
- 4,234,226 A * 11/1980 Colby 297/440.11
- D278,392 S * 4/1985 Bayly D6/361
- D287,552 S * 1/1987 Vanderminden D6/368

- D293,516 S * 1/1988 Schultz D6/361
- D414,049 S * 9/1999 van Rhiene D6/361
- D429,909 S * 8/2000 Hoisl D6/361

* cited by examiner

Primary Examiner—Mimosa De

(74) *Attorney, Agent, or Firm*—Dowell & Dowell, P.C.

(57) **CLAIM**

The ornamental design for a sun lounger, as shown and described.

DESCRIPTION

FIG. 1 is a front perspective view of a sun lounger showing my new design with the back elevated;

FIG. 2 is a front perspective view thereof with the back reclined;

FIG. 3 is a top plan view thereof;

FIG. 4 is a left side view thereof, a view from the right side being a mirror image;

FIG. 5 is a rear elevational view thereof;

FIG. 6 is a front elevational view thereof;

FIG. 7 is a bottom plan view thereof; and,

FIG. 8 is a front perspective view of the sun lounger folded to a compact configuration.

The fragmented crosshatch pattern shown on the seat and backrest of the lounger is continuous throughout the circumscribed area.

1 Claim, 3 Drawing Sheets

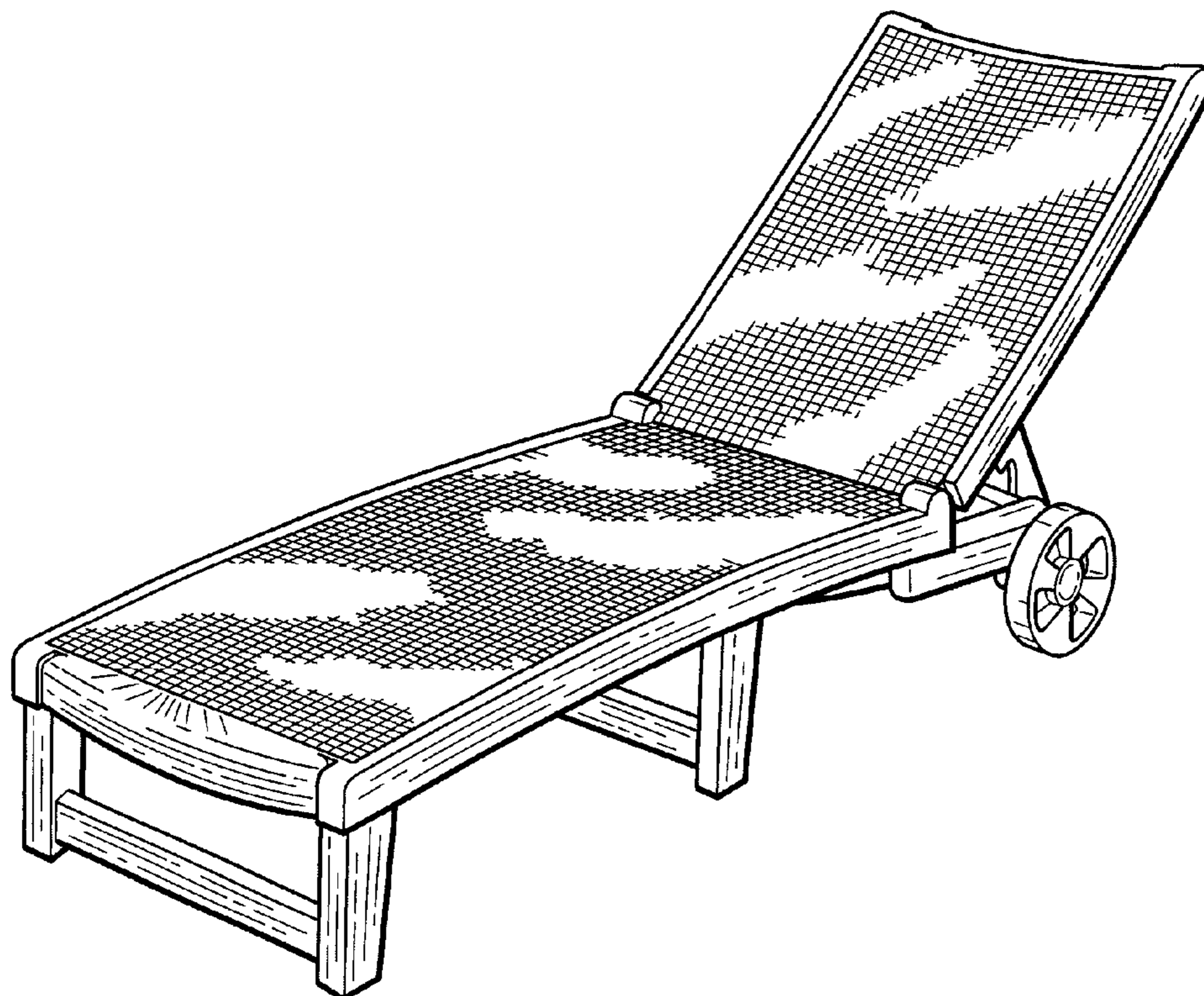

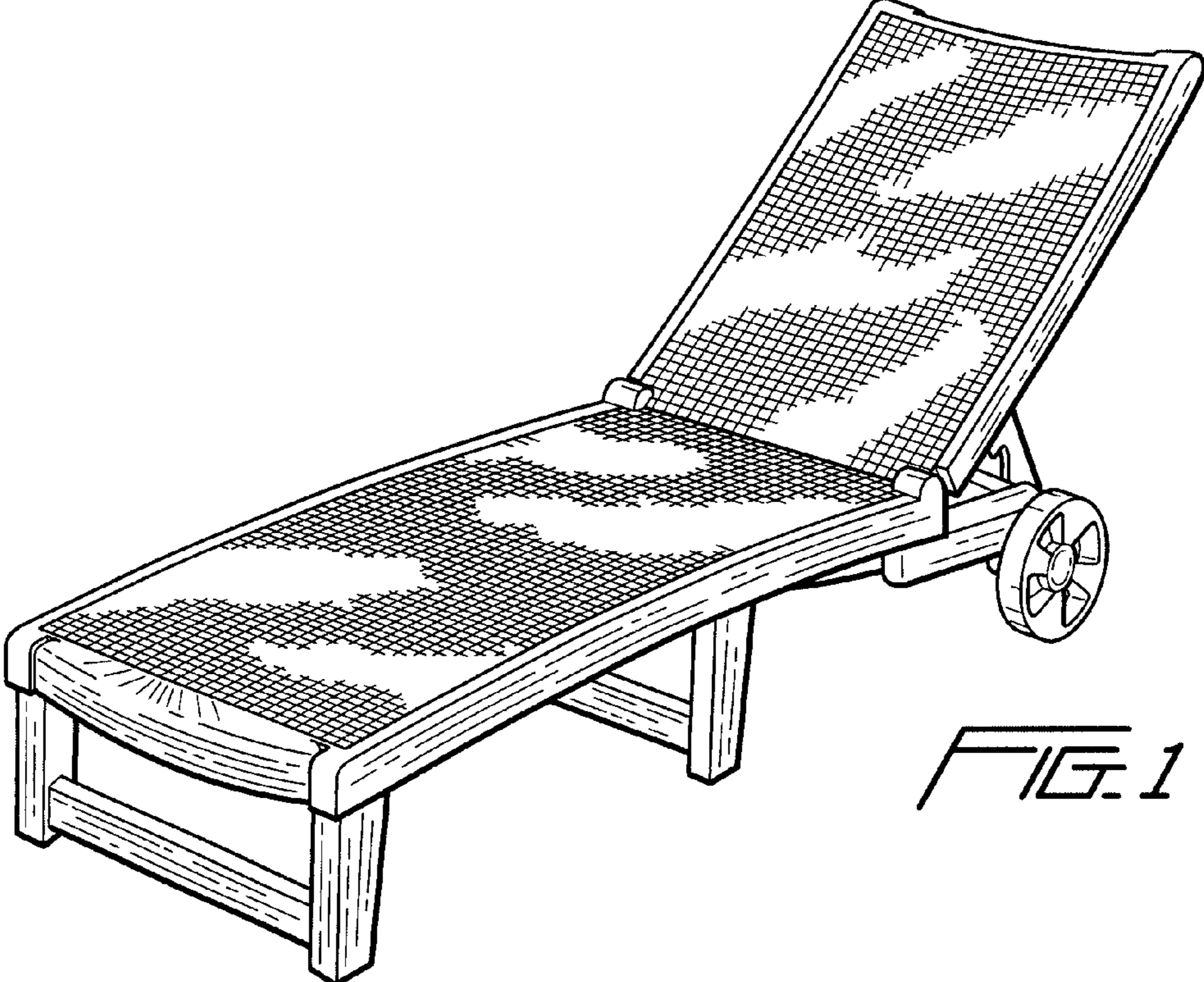

FIG. 1

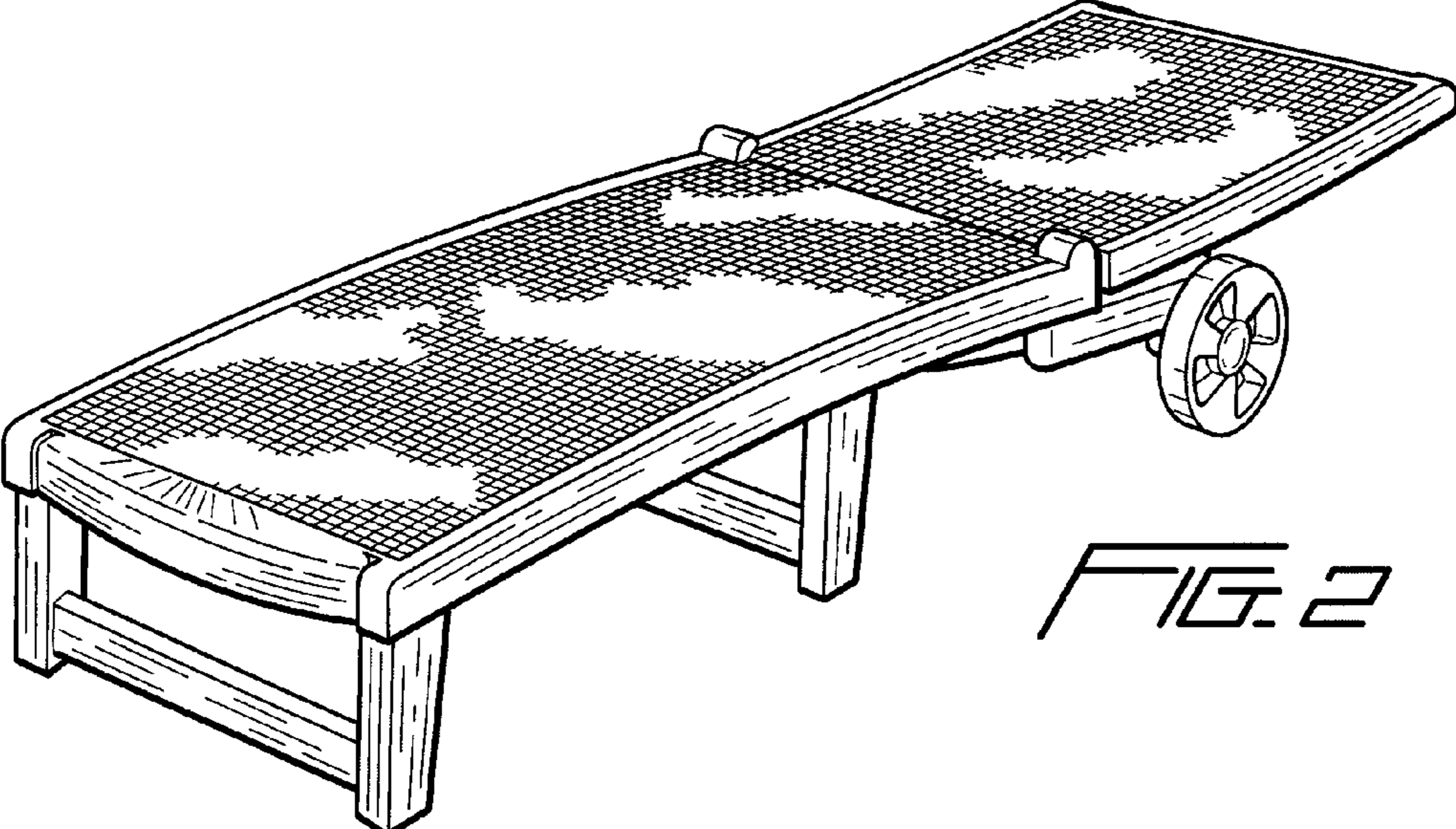

FIG. 2

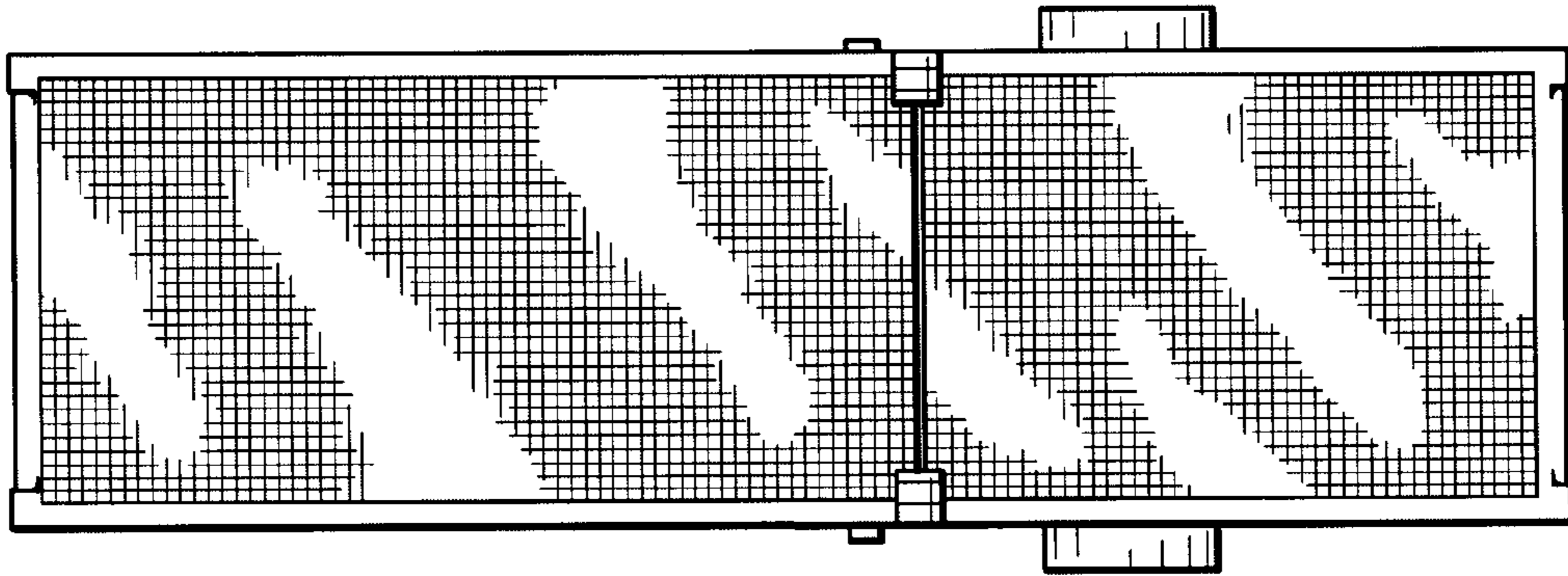

FIG. 3

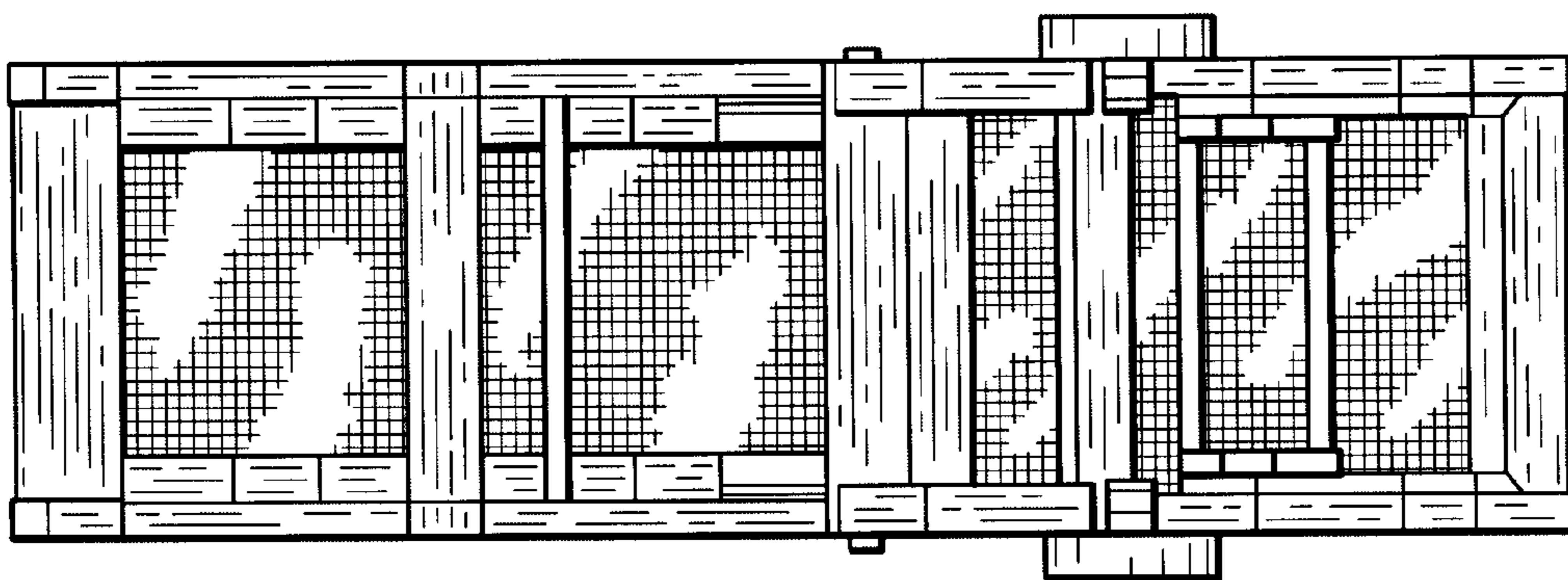

FIG. 7

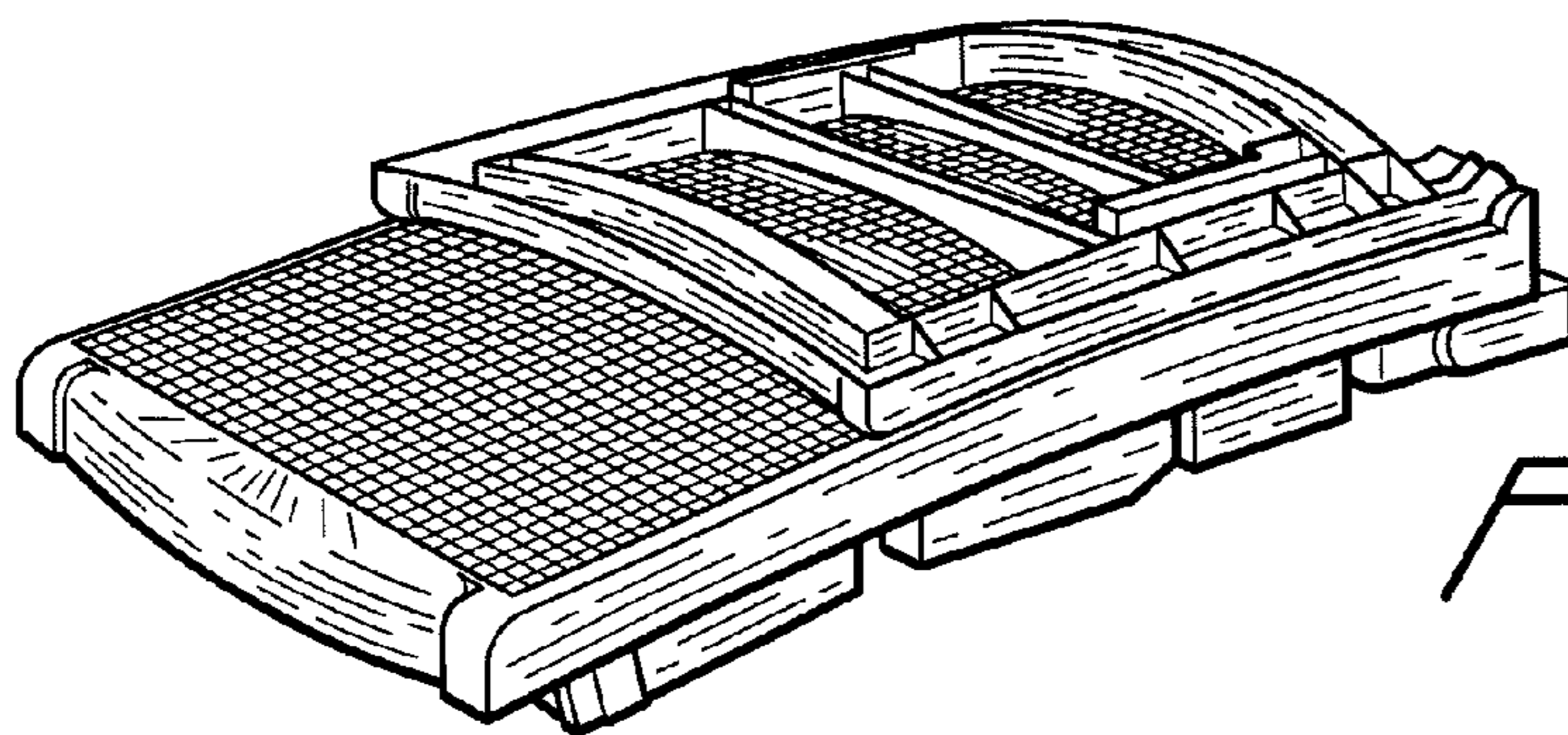

FIG. 8

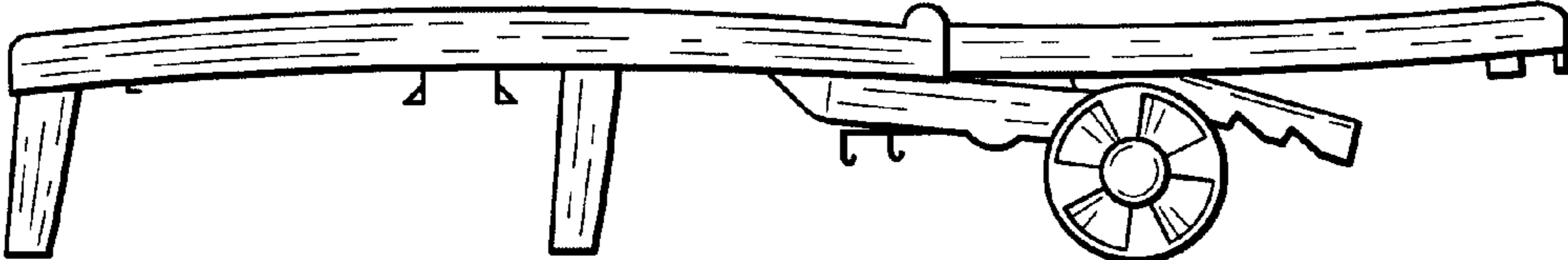

FIG. 4

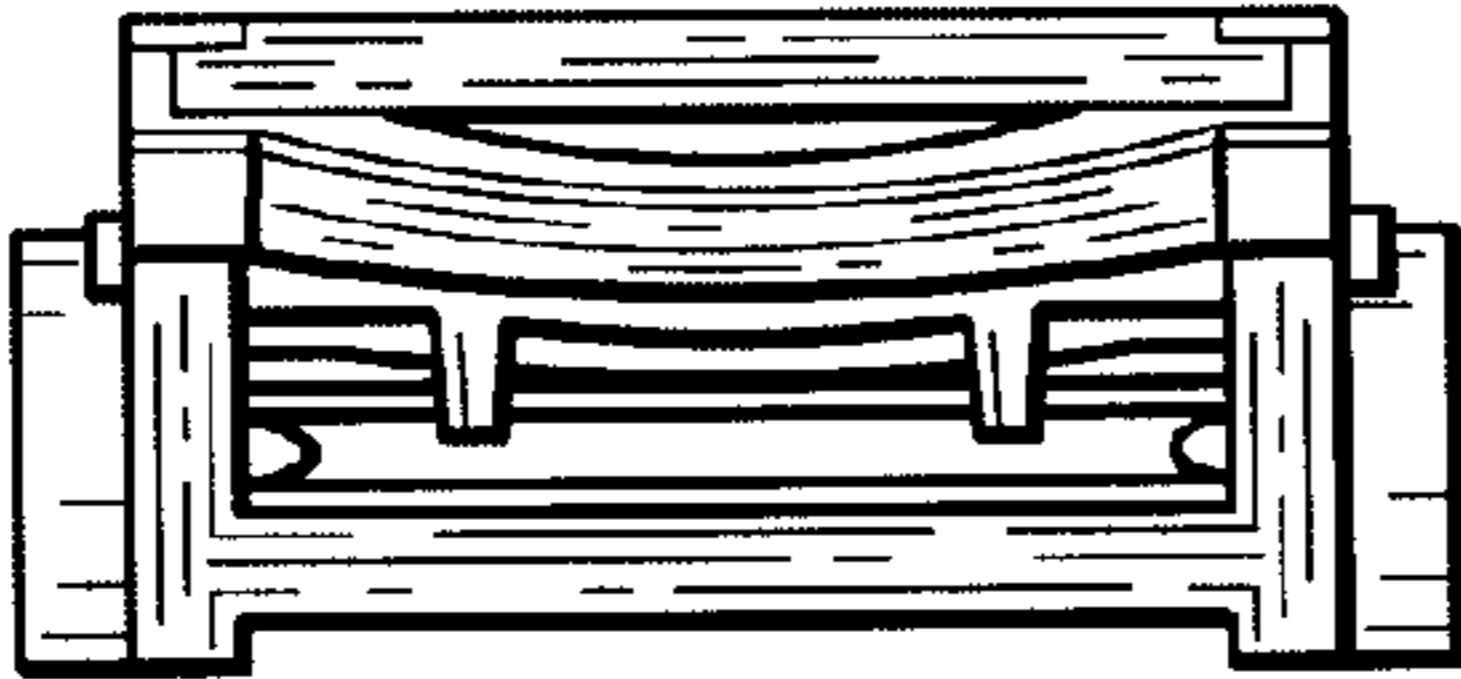

FIG. 5

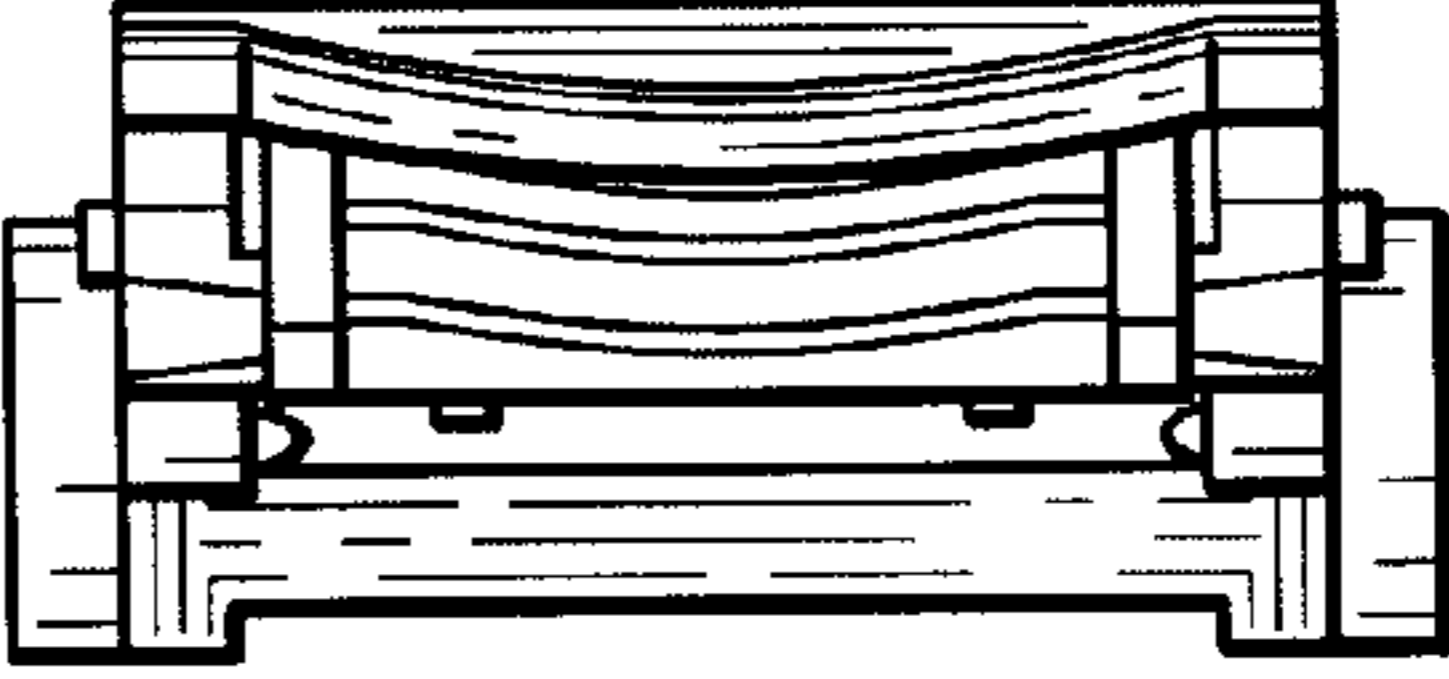

FIG. 6