



US00D515302S

(12) **United States Design Patent** (10) **Patent No.:** **US D515,302 S**
Gillespie (45) **Date of Patent:** **** Feb. 21, 2006**

(54) **SHOE**

(75) Inventor: **Andrew Gillespie**, North Easton, MA (US)

(73) Assignee: **Reebok International Ltd.**, Canton, MA (US)

(**) Term: **14 Years**

(21) Appl. No.: **29/210,904**

(22) Filed: **Aug. 9, 2004**

(51) **LOC (8) Cl.** **02-99**

(52) **U.S. Cl.** **D2/972**

(58) **Field of Classification Search** D2/902, D2/907, 908, 943, 944, 969, 972-974; 36/45, 36/50.1, 77 M, 77 R, 83, 88, 113, 114, 126-131
See application file for complete search history.

(56) **References Cited**

U.S. PATENT DOCUMENTS

D404,554 S	*	1/1999	Kelchak	D2/970
D419,756 S	*	2/2000	Edwards	D2/969
D440,393 S	*	4/2001	Mervar	D2/972
D467,720 S	*	12/2002	Patt	D2/972
D475,523 S	*	6/2003	McDowell	D2/972

OTHER PUBLICATIONS

Reebok Fourth Quarter 2003 Footwear Catalog, p. 95, showing the Classic Addax shoes and p. 35, showing the Court Rush IV shoe.

Reebok Third Quarter 2004 Footwear Catalog, p. 30, showing the Kickserve II DMX and Court Vision II shoes, p. 88, showing the Classic Oryx shoes, and p. 89, showing the Classic Rivyz shoes.

Reebok Second Quarter 2004 Footwear Catalog, pp. 89 and 91 showing the Classic Oryx shoes.

Reebok First Quarter 2003 Footwear Catalog, p. 2, showing the Powergroove LE DMX shoe, p. 28, showing the Denial shoes, and p. 50, showing the Classic Oryx and Classic Thunderball shoes.

Reebok Third Quarter 2003 Footwear Catalog, p. 8, showing the Whiplash shoe, p. 31, showing the Club Smash shoe, and p. 54, showing the NBA Novelty II shoe.

Reebok Spring 2001 Footwear Catalog, p. 16, showing the Kiowa II shoe.

Reebok First Quarter 2004 Footwear Catalog, p. 19, showing the On the Clock shoe.

Reebok Spring 1998 Footwear Catalog, p. 21, showing the Overtime Mid shoe, p. 62, showing the Outburst DMX shoe, and p. 78, showing the Teleport shoe.

Reebok Second Quarter 1998 Footwear Catalog, p. 16, showing the Overtime Low Leather shoe.

Reebok Second Quarter 2002 Footwear Catalog, p. 18, showing the Powergroove DMX shoe.

Reebok Second Quarter 2000 Footwear Catalog, p. 19, showing the Smash shoes.

Reebok Second Quarter 1999 Footwear Catalog, p. 25 showing the Split Step shoes.

Reebok Fourth Quarter 2000 Footwear Catalog, p. 32, showing the Trail DMX shoe.

* cited by examiner

Primary Examiner—Dominic Simone

(74) *Attorney, Agent, or Firm*—Sterne, Kessler, Goldstein & Fox P.L.L.C.

(57) **CLAIM**

The ornamental design for a shoe, as shown and described.

DESCRIPTION

FIG. 1 is a side view of a portion of a shoe upper showing my new design; and,

FIG. 2 is a side perspective view thereof.

The broken lines in FIGS. 1 and 2 are environmental for illustrative purposes only and forms no part of the claimed design.

1 Claim, 2 Drawing Sheets

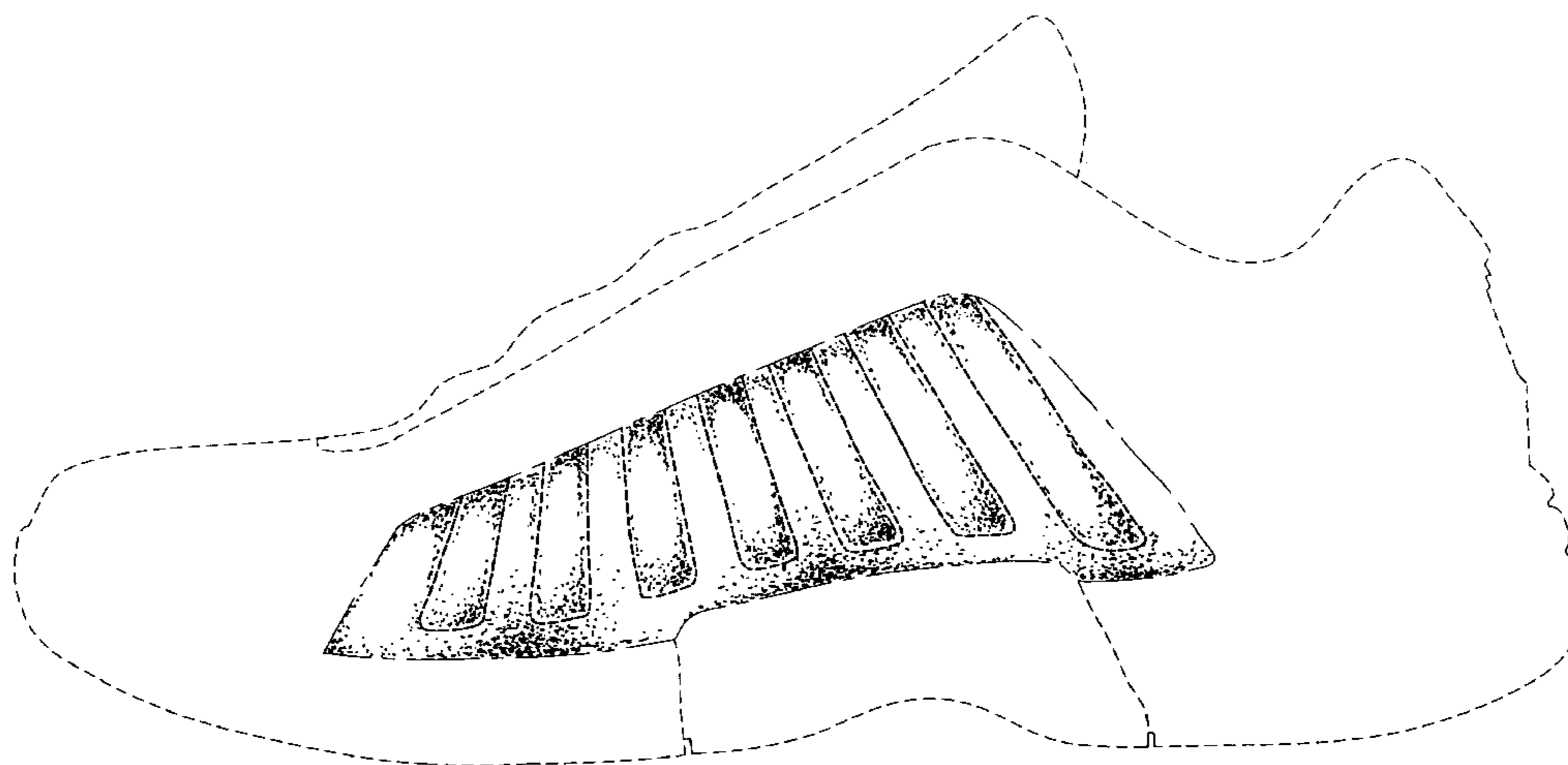

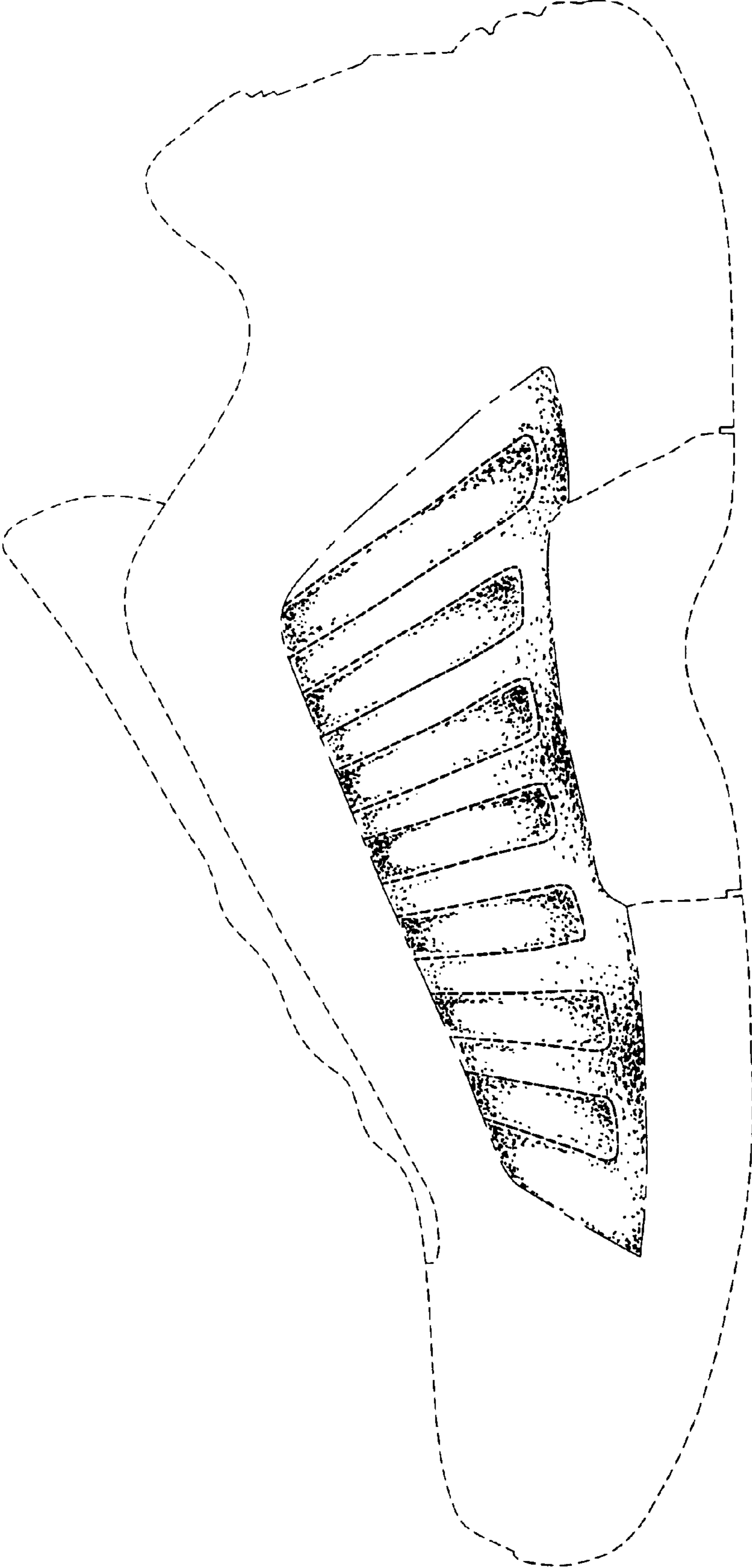

FIG. 1

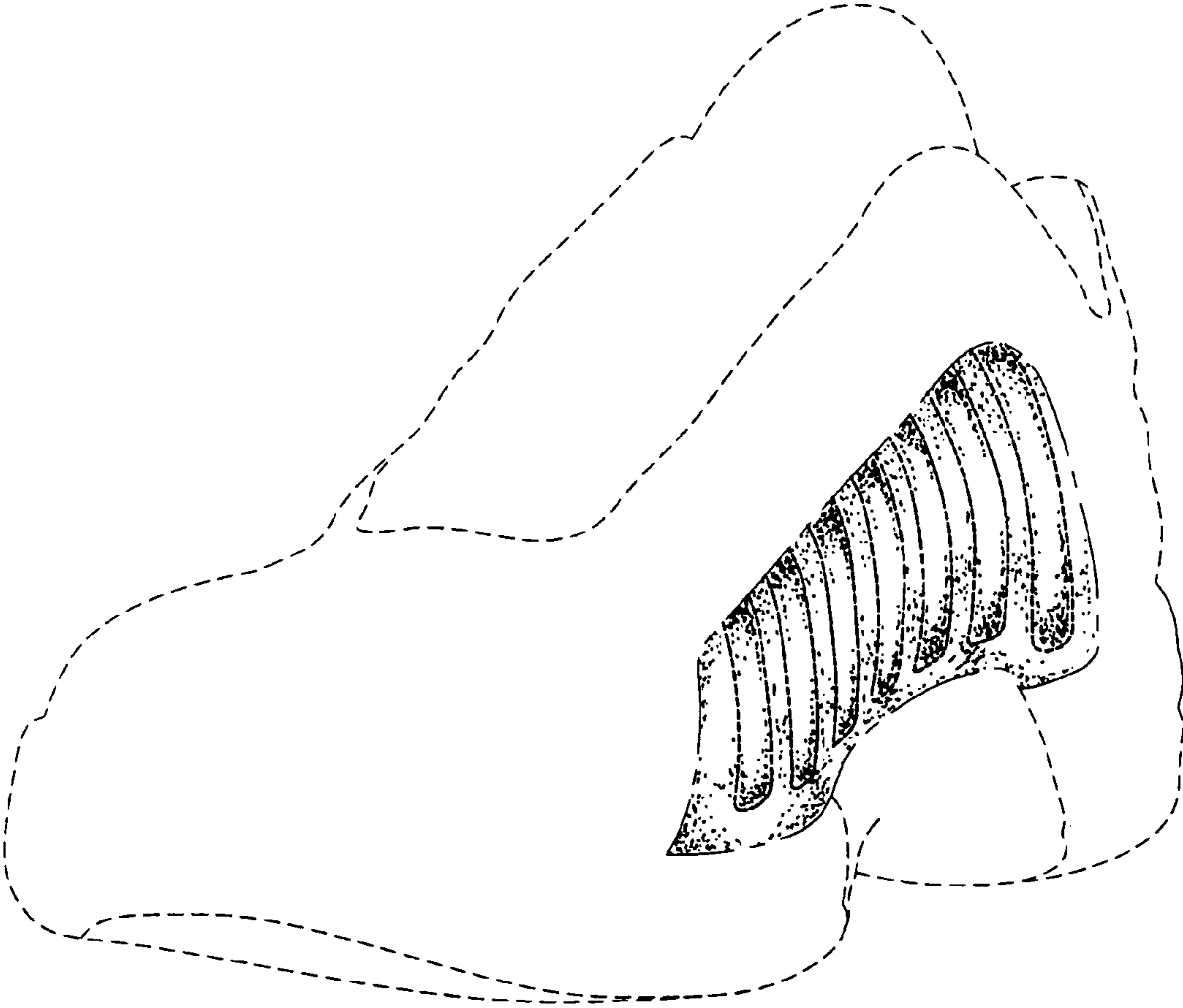

FIG. 2