



US00D515301S

(12) **United States Design Patent** (10) **Patent No.:** **US D515,301 S**
Gillespie (45) **Date of Patent:** **** Feb. 21, 2006**

(54) **SHOE**

(75) Inventor: **Andrew Gillespie**, North Easton, MA (US)

(73) Assignee: **Reebok International Ltd.**, Canton, MA (US)

(**) Term: **14 Years**

(21) Appl. No.: **29/210,903**

(22) Filed: **Aug. 9, 2004**

(51) **LOC (8) Cl.** **02-99**

(52) **U.S. Cl.** **D2/972**

(58) **Field of Classification Search** D2/902,
D2/907, 908, 943, 944, 969, 972-974; 36/45,
36/50.1, 77 M, 77 R, 83, 88, 113, 114, 126-131
See application file for complete search history.

(56) **References Cited**

U.S. PATENT DOCUMENTS

D420,505 S * 2/2000 Lupo D2/972
D437,992 S * 2/2001 Link D2/972
D440,752 S * 4/2001 Clegg D2/972

OTHER PUBLICATIONS

Reebok Third Quarter 1999 Footwear Catalog, pp. 11 and 12, showing the 3D Lumina shoes.
Reebok Second Quarter 1999 Footwear Catalog, p. 13, showing the 3D Lumina Low shoe.
Reebok Spring 1999 Footwear Catalog, p. 13, showing the 3D Quotient shoe, and p. 25, showing the Split Step Leather shoe.
Reebok Fall 1998 Footwear Catalog, p. 11, showing the Areeba shoe and p. 33, showing the Mudd Hound shoe.
Reebok First Quarter 2003 Footwear Catalog, p. 53, showing the Classic Thunderball shoes, and p. 54, showing the Classic Capri II shoes.

Reebok Second Quarter 2002 Footwear Catalog, p. 18, showing the Powergroove DMX shoe, p. 28, showing the Paradox DMX shoe, and p. 62, showing the Classic Charger shoe.

Reebok Spring 2002 Footwear Catalog, p. 66, showing the Classic Mustang Run shoe.

Reebok Spring 1998 Footwear Catalog, p. 20, showing the Drive DMX shoe.

Reebok Fourth Quarter 1998 Footwear Catalog, p. 12, showing the Hexliner XT, p. 17, showing the Esteem DMX@2, and p. 30, showing the Full Tilt shoe.

Reebok Fall 2002 Footwear Catalog, pp. 48 and 49, showing the Rapture III shoes.

Reebok Fourth Quarter 2002 Footwear Catalog, p. 29, showing the Sharpshooter Mid shoe.

Reebok Fourth Quarter 2001 Footwear Catalog, p. 9, showing the Temptation DMX and p. 34, showing the Trail Slip-On shoe.

Reebok Second Quarter 1998 Footwear Catalog, p. 18, showing the Versa Run Ultra shoe.

* cited by examiner

Primary Examiner—Dominic Simone

(74) *Attorney, Agent, or Firm*—Sterne, Kessler, Goldstein & Fox P.L.L.C.

(57) **CLAIM**

The ornamental design for a shoe, as shown and described.

DESCRIPTION

FIG. 1 is a side view of a portion of a shoe upper showing my new design; and,

FIG. 2 is a side perspective view thereof.

The broken lines in FIGS. 1 and 2 are environmental for illustrative purposes only and forms no part of the claimed design.

1 Claim, 2 Drawing Sheets

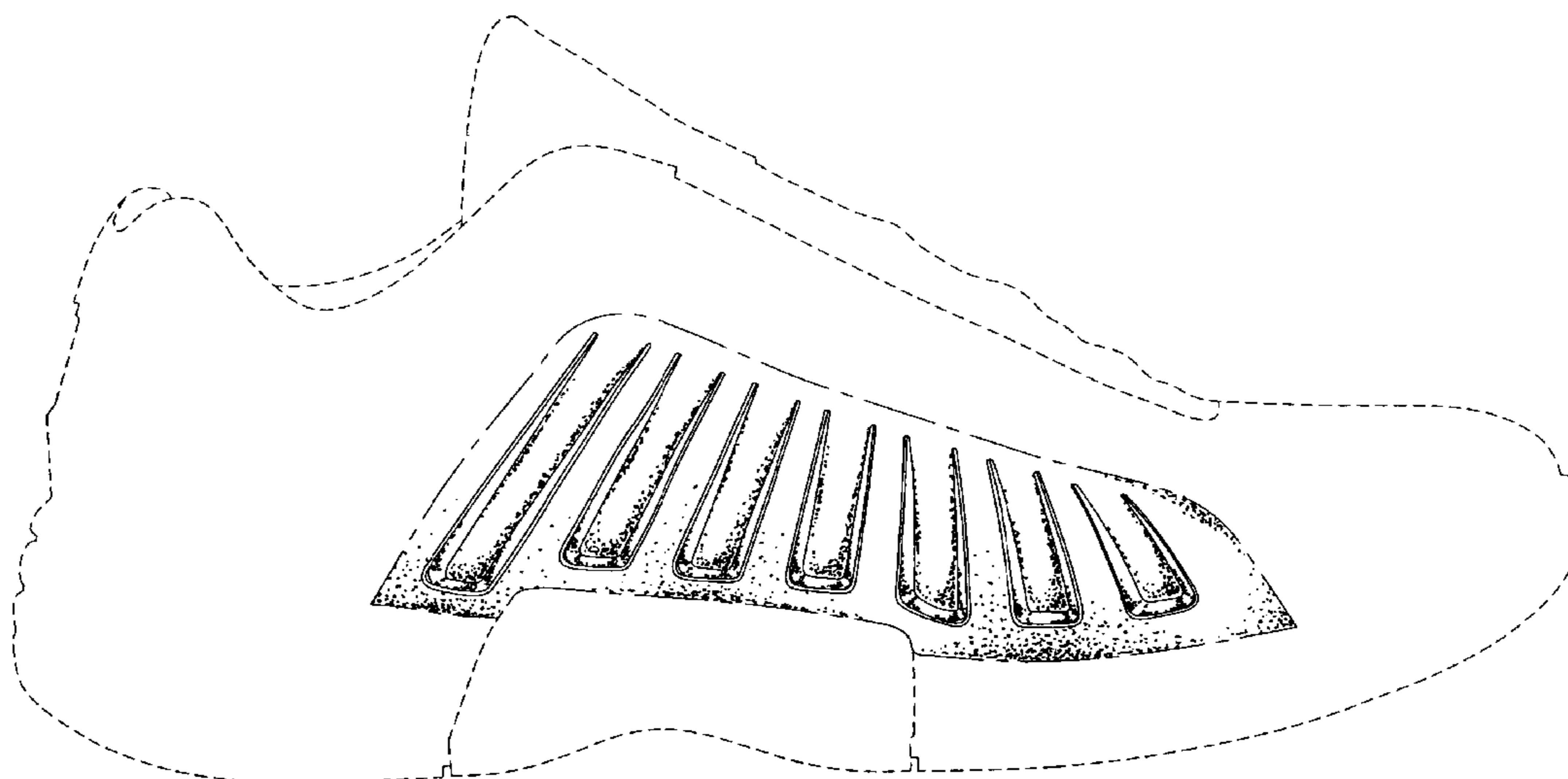

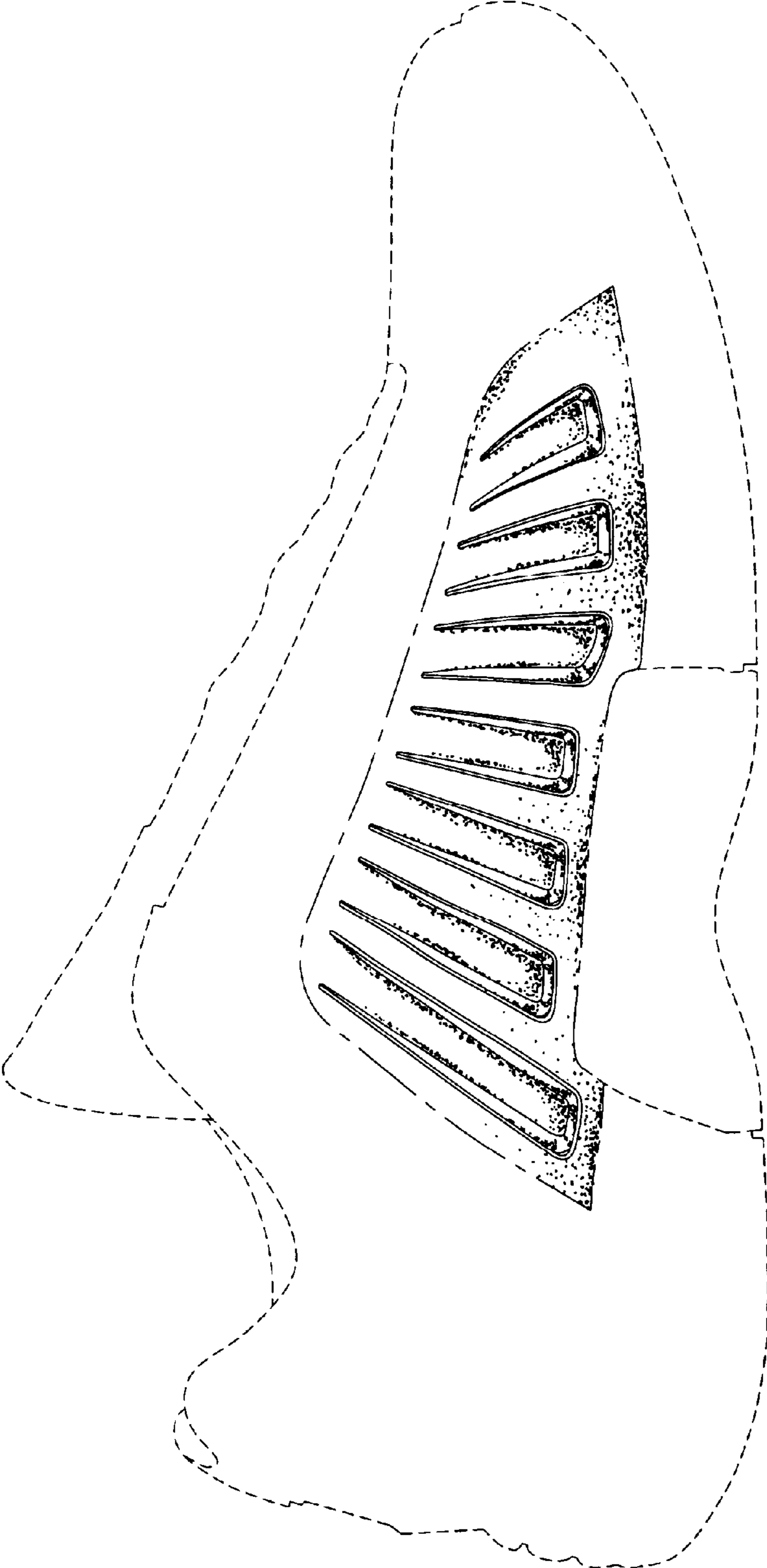

FIG. 1

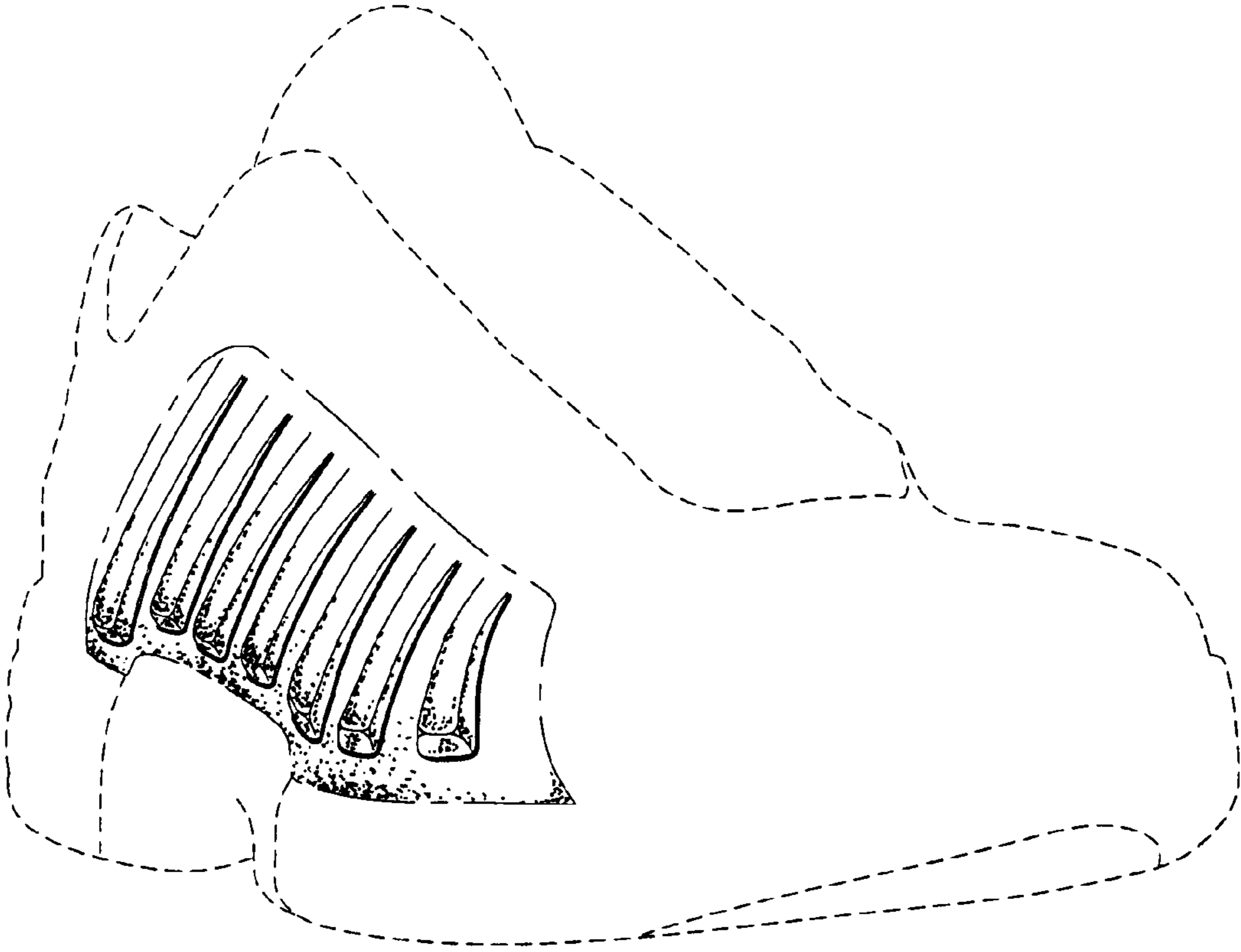

FIG. 2