



US00D515292S

(12) **United States Design Patent** (10) **Patent No.:** **US D515,292 S**
Granger et al. (45) **Date of Patent:** **** Feb. 21, 2006**

(54) **INSOLE BOTTOM DESIGN**

(75) Inventors: **David Bradley Granger**, Lorena, TX (US); **Duane Michael Sulak**, Waco, TX (US)

(73) Assignee: **Spenco Medical Corporation**, Waco, TX (US)

(**) Term: **14 Years**

(21) Appl. No.: **29/192,695**

(22) Filed: **Oct. 28, 2003**

(51) **LOC (8) Cl.** **02-99**

(52) **U.S. Cl.** **D2/961; D2/946**

(58) **Field of Classification Search** D2/946, D2/961; 36/43, 145-147, 154, 155, 166, 36/173, 174, 180

See application file for complete search history.

D383,894 S 9/1997 Snyder et al. D2/961
D384,797 S 10/1997 Nakagawa D2/961
D388,947 S 1/1998 Sessa D2/961
D389,296 S 1/1998 Sessa D2/961
D389,996 S 2/1998 Sessa D2/961
D396,948 S * 8/1998 Moore et al. D2/961
D403,847 S 1/1999 Blythe D2/961
D411,759 S 7/1999 Byrd D2/96
D418,666 S 1/2000 Brown D2/961
D420,788 S 2/2000 Kitagawa D2/961
D423,765 S 5/2000 Autry D2/961
D426,118 S 6/2000 Thomas D7/961
D428,689 S 8/2000 Guiotto et al. D2/961
D429,063 S 8/2000 Rose D2/961
D432,769 S 10/2000 Yung et al. D2/961
D456,128 S 4/2002 Evans et al. D2/961
D471,001 S 3/2003 Beck D2/961
D474,331 S 5/2003 Dean D2/961
D474,588 S 5/2003 Dean D2/961
D474,881 S 5/2003 Su D2/961
D485,425 S * 1/2004 Polifroni D2/961
D497,708 S * 11/2004 Granger et al. D2/961

(56) **References Cited**

U.S. PATENT DOCUMENTS

D243,642 S 3/1977 Voorhees D2/318
D246,486 S 11/1977 Nickel D2/318
4,435,910 A 3/1984 Marc 36/44
D288,383 S * 2/1987 Autry D2/961
D299,583 S 1/1989 Tong D2/314
D311,269 S 10/1990 Graham et al. D2/318
D319,919 S 9/1991 Niarhos D2/318
D324,761 S 3/1992 Soo-Kwan D2/318
D336,718 S 6/1993 Schroer, Jr. D2/318
D342,374 S 12/1993 Wang D2/961
D346,480 S * 5/1994 Davidson D2/961
D349,393 S 8/1994 Mishan D2/961
D350,432 S * 9/1994 Saez D2/961
D350,848 S 9/1994 Tzenos D2/961
D353,710 S 12/1994 Brazzell D2/961
D354,389 S 1/1995 Howlett et al. D2/961
D354,390 S 1/1995 Howlett et al. D2/961
D367,953 S 3/1996 King D2/961
D380,290 S 7/1997 Nakagawa D2/961

* cited by examiner

Primary Examiner—Dominic Simone
(74) *Attorney, Agent, or Firm*—Sidley Austin Brown & Wood LLP

(57) **CLAIM**

The ornamental design for an insole bottom design, as shown and described.

DESCRIPTION

FIG. 1 is a bottom view of an insole showing the new design for use with the left foot;
FIG. 2 is a cross section view of FIG. 1 along line 2—2; and,
FIG. 3 is a bottom view of an insole for the right foot, the other views all being mirror images of those of the left foot. The portions in broken lines are for illustrative purposes only and form no part of the claimed design.

1 Claim, 1 Drawing Sheet

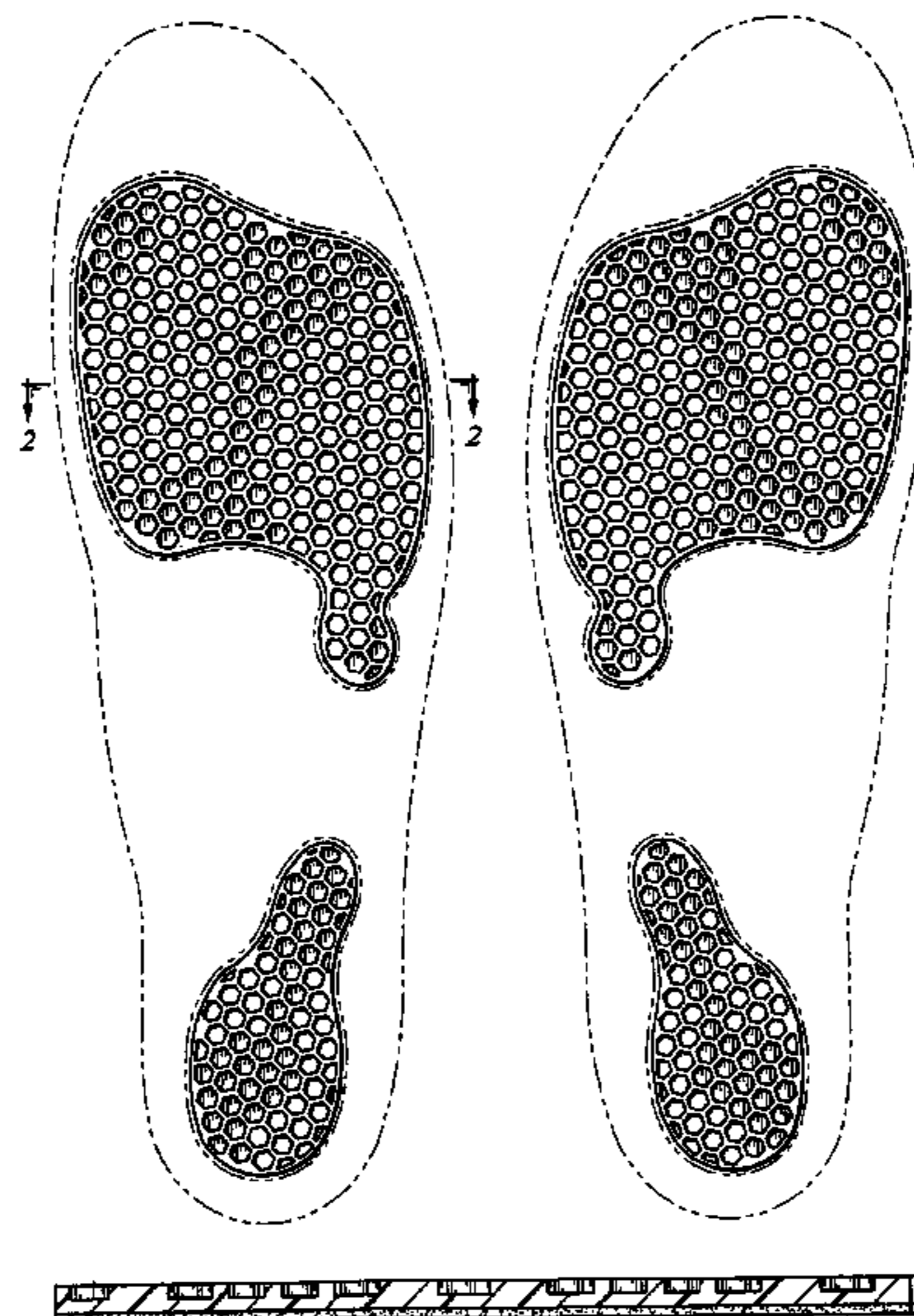

FIG. 1

FIG. 3

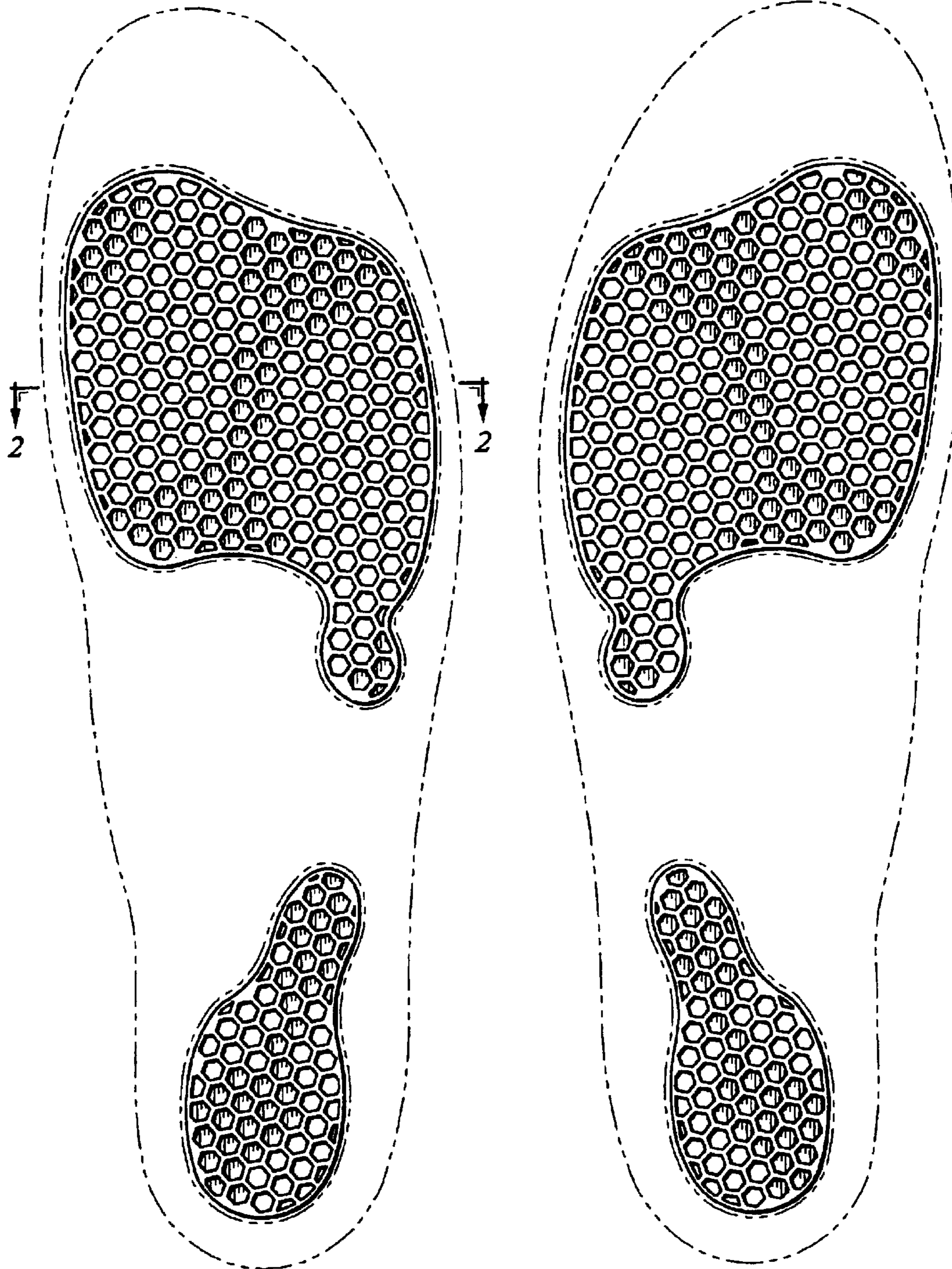

FIG. 2