



US00D515290S

(12) **United States Design Patent**  
**Sonnergren**

(10) **Patent No.:** **US D515,290 S**

(45) **Date of Patent:** **\*\* Feb. 21, 2006**

(54) **FOOTWEAR SOLE**

D474,878 S \* 5/2003 Matis ..... D2/953  
D487,612 S \* 3/2004 Matis ..... D2/951

(75) **Inventor:** **Trond Sonnergren, Milan (IT)**

(73) **Assignee:** **Wolverine World Wide, Inc.,  
Rockford, MI (US)**

(\*\*) **Term:** **14 Years**

(21) **Appl. No.:** **29/206,492**

(22) **Filed:** **Jun. 1, 2004**

(51) **LOC (8) Cl.** ..... **02-04**

(52) **U.S. Cl.** ..... **D2/954; D2/953; D2/956;  
D2/957; D2/959; D2/960**

(58) **Field of Classification Search** ..... D2/902,  
D2/946-949, 951-960; 36/3 B, 22 R, 24.5,  
36/25 R, 28, 32 R, 34 R, 67 A, 59 C  
See application file for complete search history.

(56) **References Cited**

**U.S. PATENT DOCUMENTS**

- D351,055 S \* 10/1994 Buck, IV ..... D2/953
- D374,337 S \* 10/1996 Murai et al. .... D2/956
- D385,689 S \* 11/1997 James ..... D2/902
- D394,943 S \* 6/1998 Campbell et al. .... D2/956
- D397,235 S \* 8/1998 Bouret ..... D2/951
- D400,345 S \* 11/1998 Teaque ..... D2/957
- D413,713 S \* 9/1999 Hernandez ..... D2/956
- D439,031 S \* 3/2001 Matis et al. .... D2/959
- D441,944 S \* 5/2001 Rogers ..... D2/956
- D462,829 S \* 9/2002 Rogers ..... D2/959
- D463,097 S \* 9/2002 Matis et al. .... D2/956

**OTHER PUBLICATIONS**

Merrell Spring 2004 Catalog, pp 16-18.  
Merrell Fall 2000 Catalog, p 27.

\* cited by examiner

*Primary Examiner*—Celia A. Murphy

(74) *Attorney, Agent, or Firm*—Warner Norcross & Judd

(57) **CLAIM**

The ornamental design for footwear sole, as shown and described.

**DESCRIPTION**

FIG. 1 is a perspective view of the footwear sole embodying the new design;  
FIG. 2 is a bottom view thereof;  
FIG. 3 is a right side view thereof;  
FIG. 4 is a left side view thereof;  
FIG. 5 is a front view thereof; and,  
FIG. 6 is a rear view thereof.

FIGS. 1-6 show an upper and portions of the sole in broken lines. The upper and portions of the sole in broken lines are shown for environmental purposes and do not form any part of the claimed design.

The broken line immediately adjacent to the solid lines in FIGS. 1-6 represent the boundary of the design with the lines themselves forming no part of the claim.

**1 Claim, 4 Drawing Sheets**

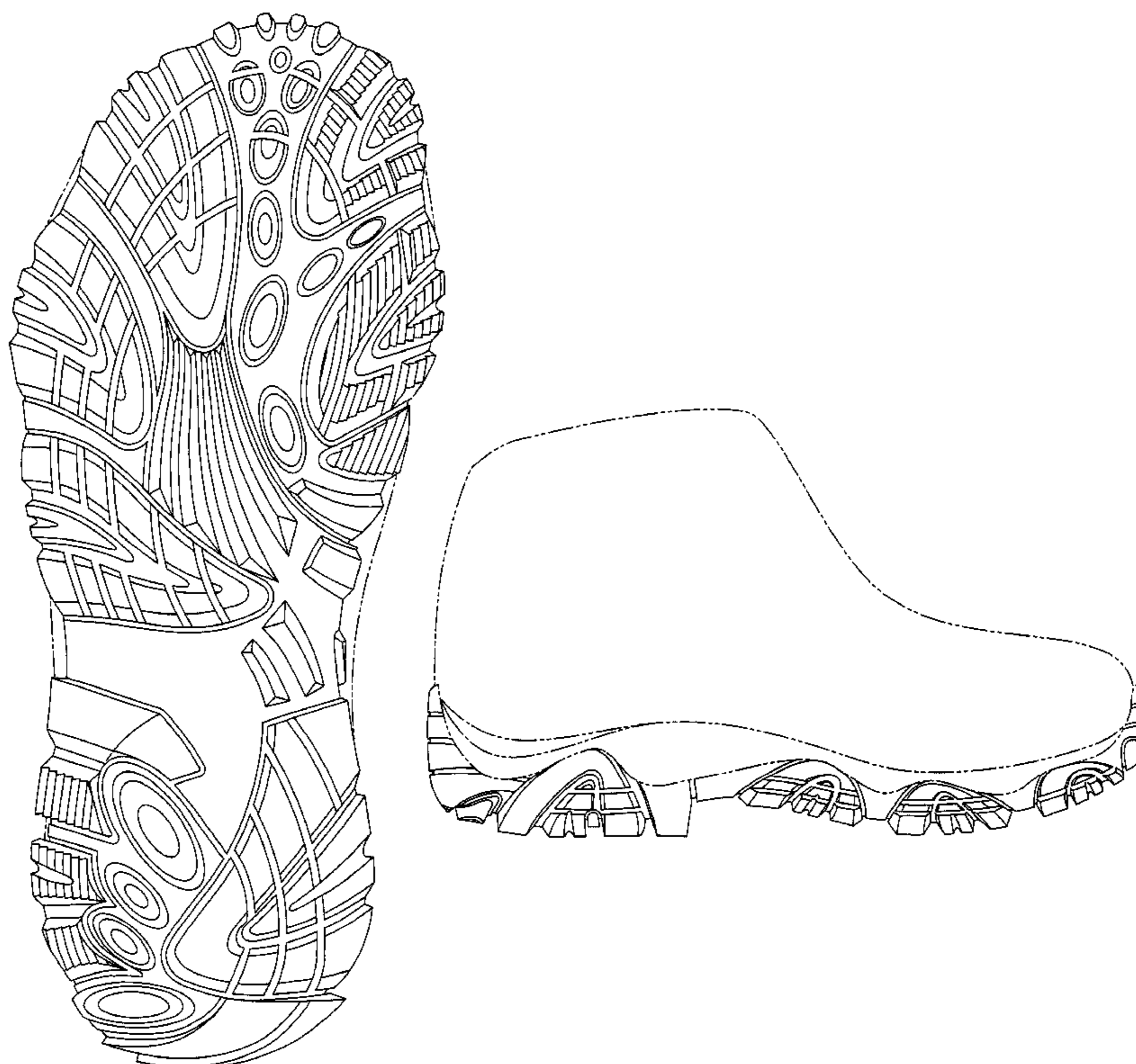

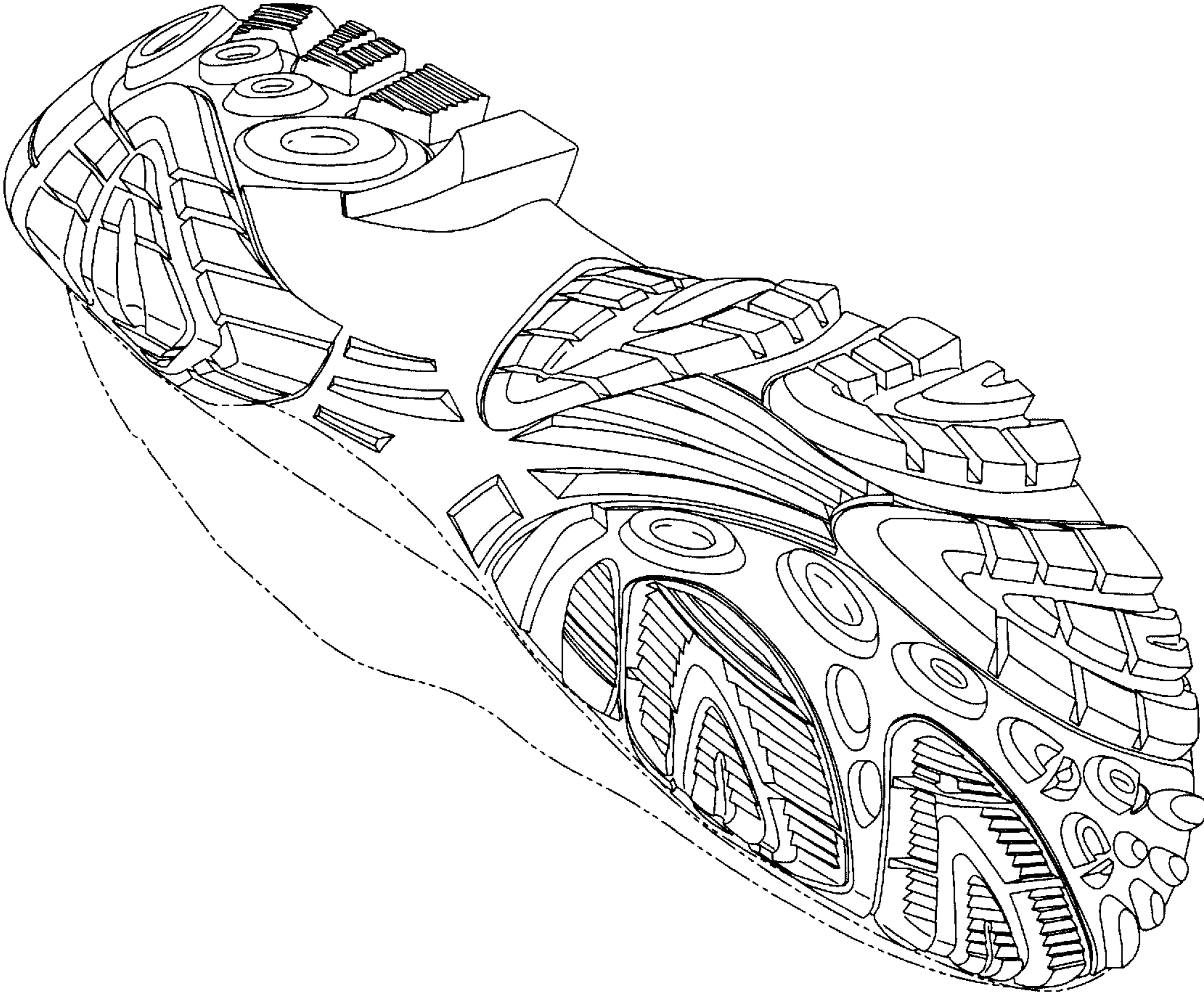

Fig. 1



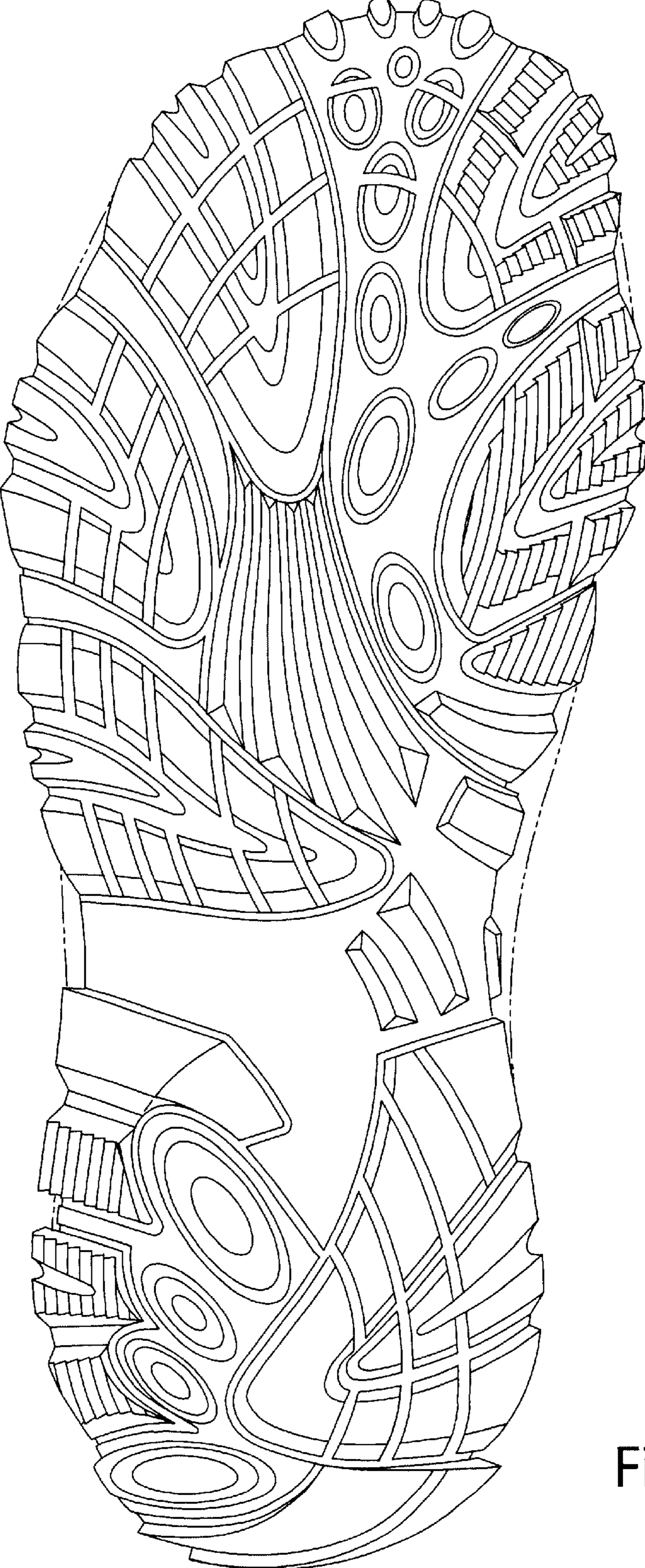

Fig. 2

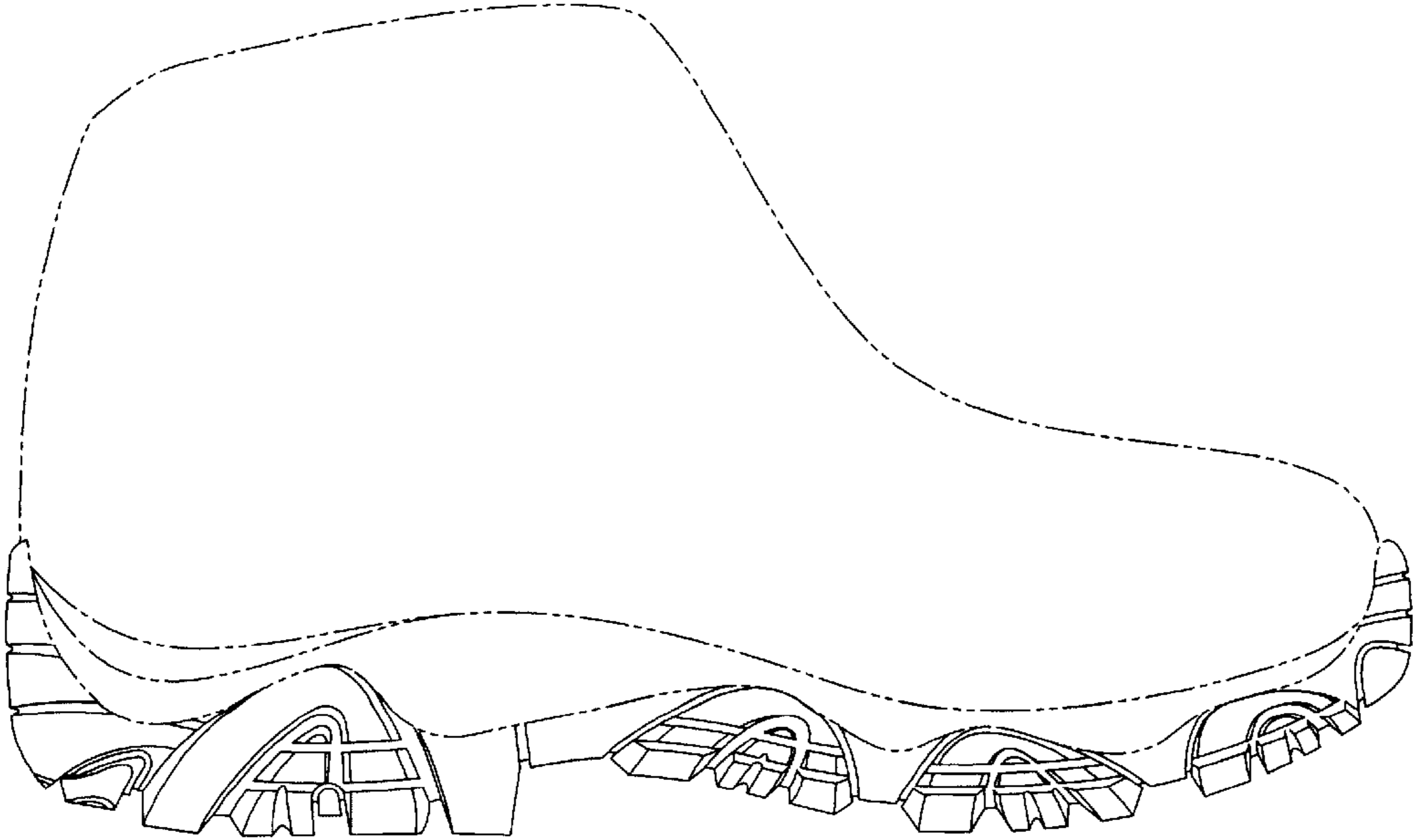

Fig. 3

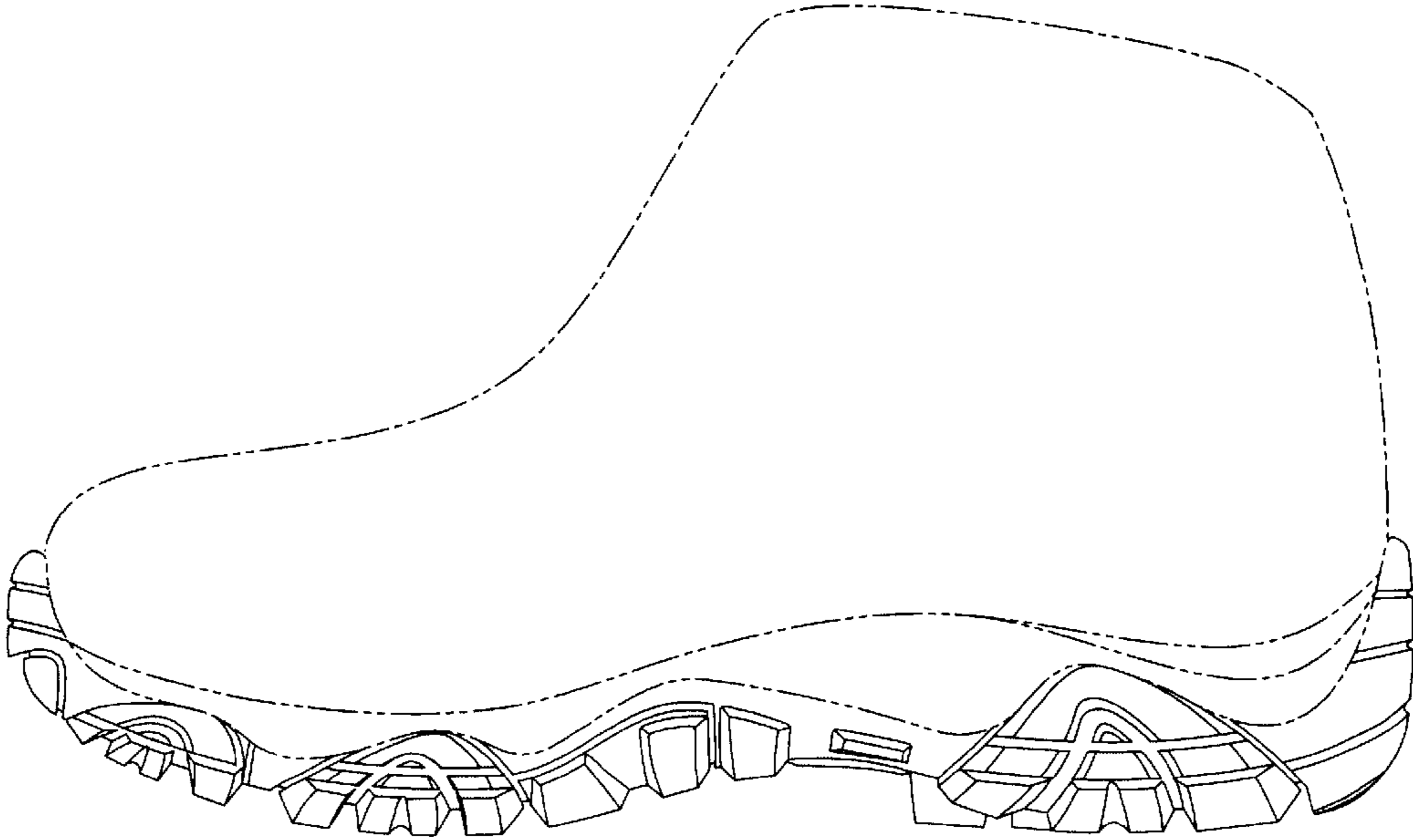

Fig. 4

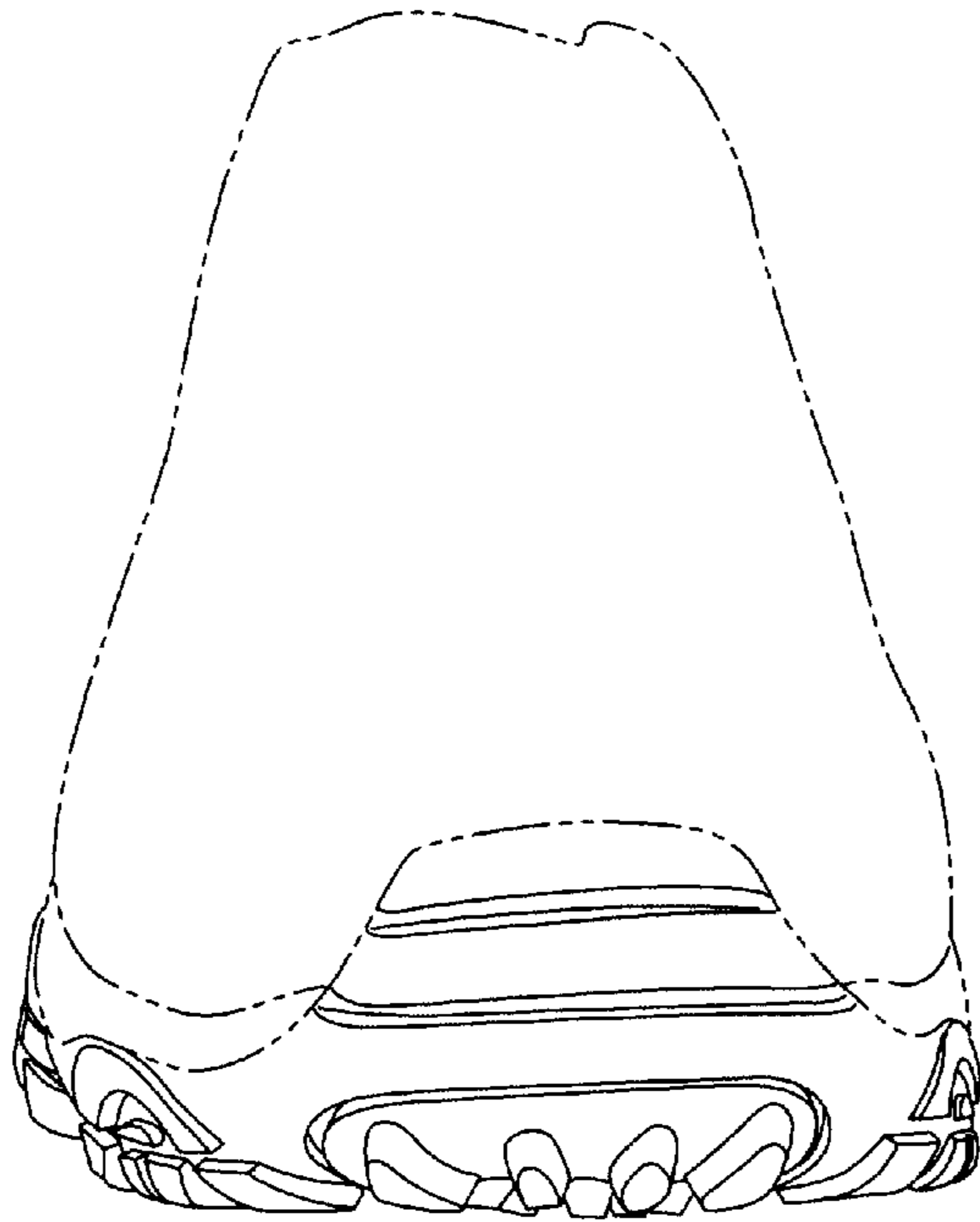

Fig. 5

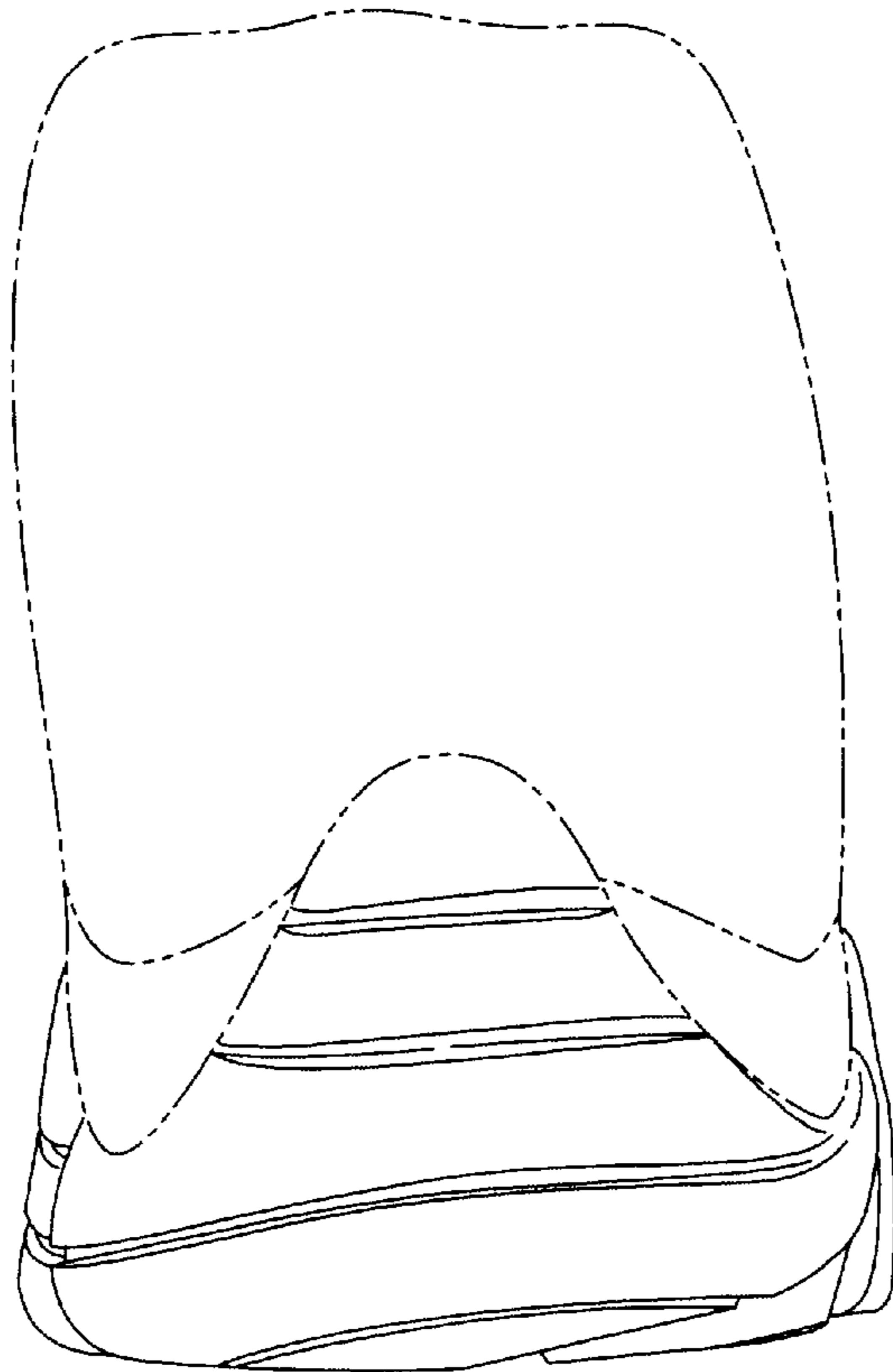

Fig. 6