



US00D515288S

(12) **United States Design Patent**
Della Valle

(10) **Patent No.:** **US D515,288 S**
(45) **Date of Patent:** **** Feb. 21, 2006**

(54) **SHOE**
(75) **Inventor:** **Diego Della Valle, Sant'Elpidio a Mare (IT)**
(73) **Assignee:** **Tod's S.p.A., Sant'Elpidio a Mare (IT)**
(**) **Term:** **14 Years**

D431,103 S * 9/2000 McCourt D2/972
D474,003 S * 5/2003 Della Valle D2/923
D480,553 S * 10/2003 Adams et al. D2/969
D490,221 S * 5/2004 Edauw D2/908
D499,232 S * 12/2004 Sakai et al. D2/902
D505,250 S * 5/2005 Adams et al. D2/969

* cited by examiner

(21) **Appl. No.:** **29/203,633**
(22) **Filed:** **Apr. 19, 2004**

Primary Examiner—Dominic Simone
(74) *Attorney, Agent, or Firm*—Sughrue Mion, PLLC

(30) **Foreign Application Priority Data**

Oct. 17, 2003 (WO) DMA/006 127

(57) **CLAIM**

The ornamental design for a shoe, as shown.

(51) **LOC (8) Cl.** **02-04**
(52) **U.S. Cl.** **D2/908; D2/902; D2/907; D2/954**
(58) **Field of Classification Search** D2/902, D2/907, 908, 923, 924, 943, 944, 954, 969, D2/972-974; 36/45, 50.1, 77 M, 77 R, 83, 36/88, 113, 114, 126-131
See application file for complete search history.

DESCRIPTION

FIG. 1 is a right side view thereof;
FIG. 2 is a left side view thereof;
FIG. 3 is a top view thereof;
FIG. 4 is a bottom view thereof;
FIG. 5 is a front view thereof; and,
FIG. 6 is a rear view thereof.

(56) **References Cited**

U.S. PATENT DOCUMENTS

D206,222 S * 11/1966 Mostile D2/924

1 Claim, 2 Drawing Sheets

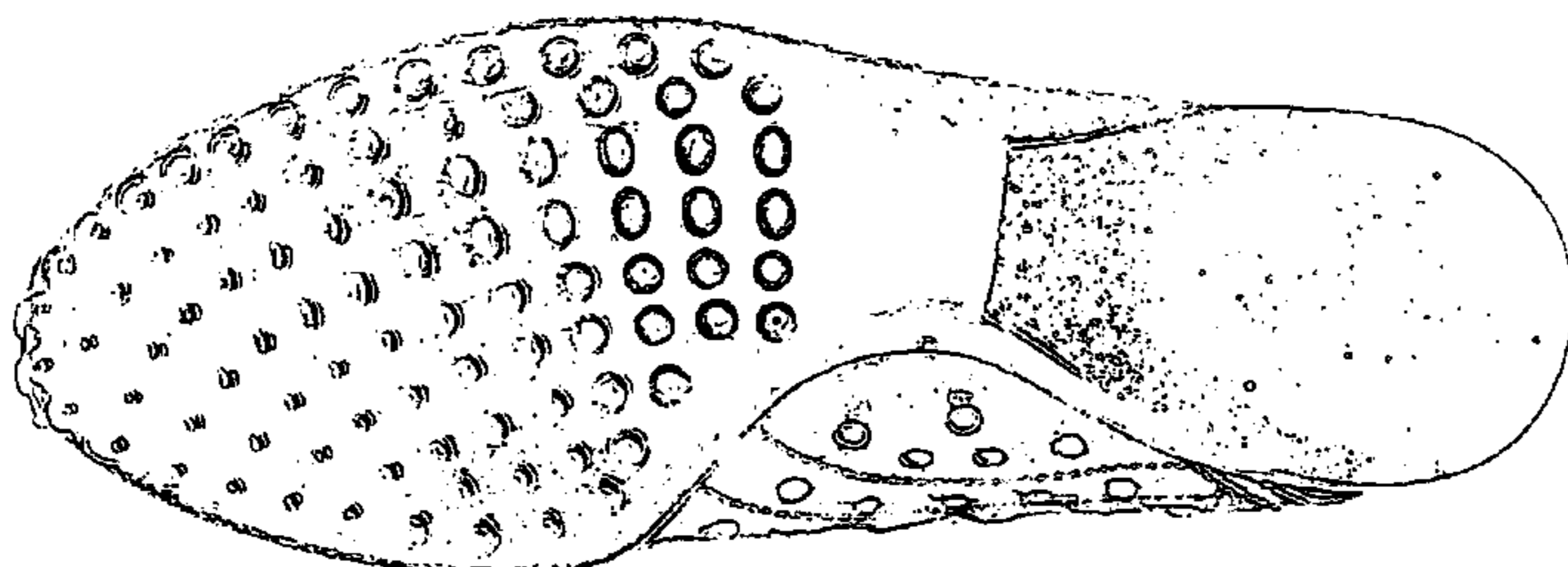
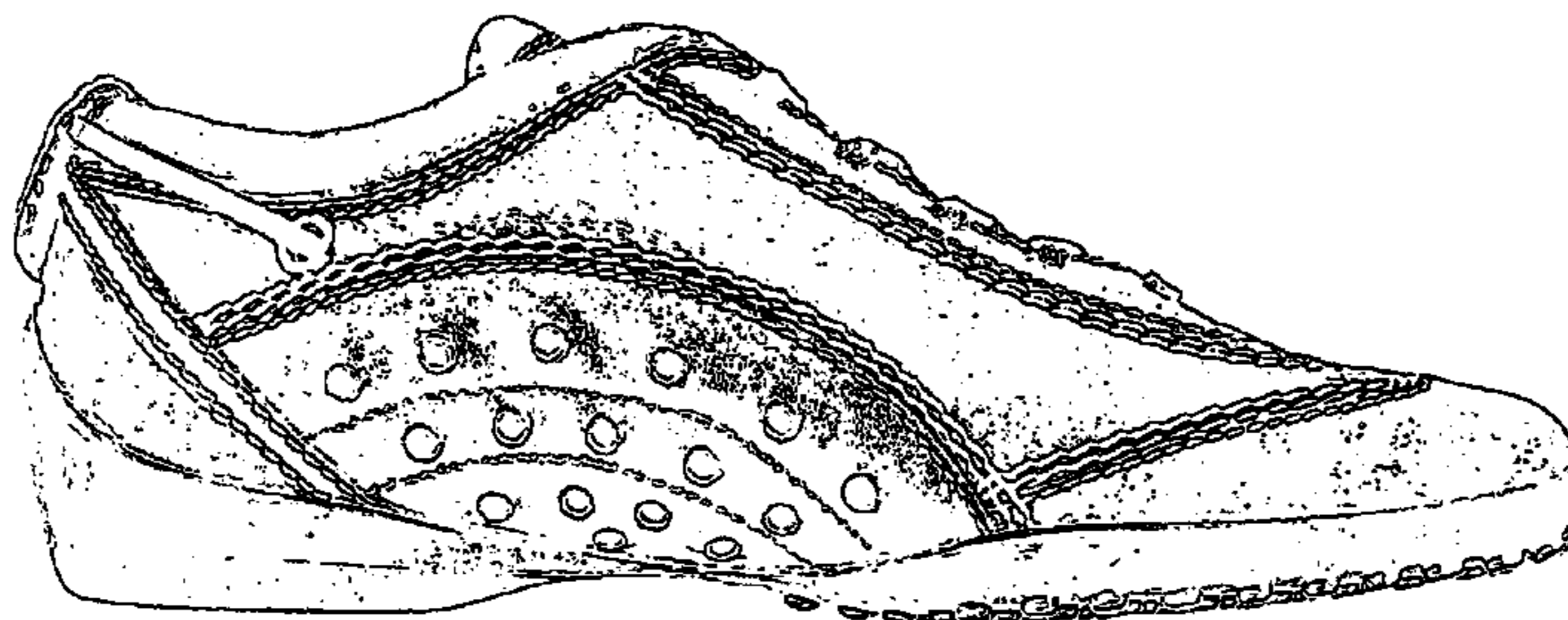
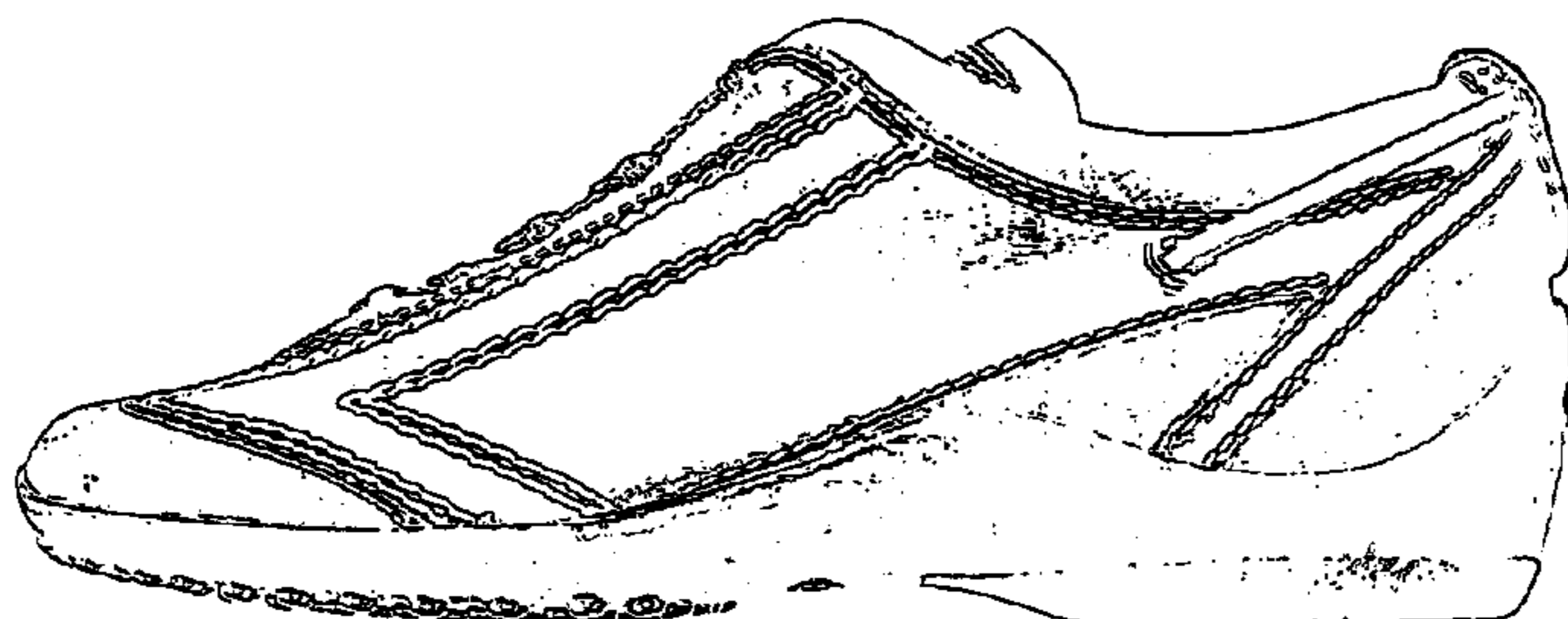

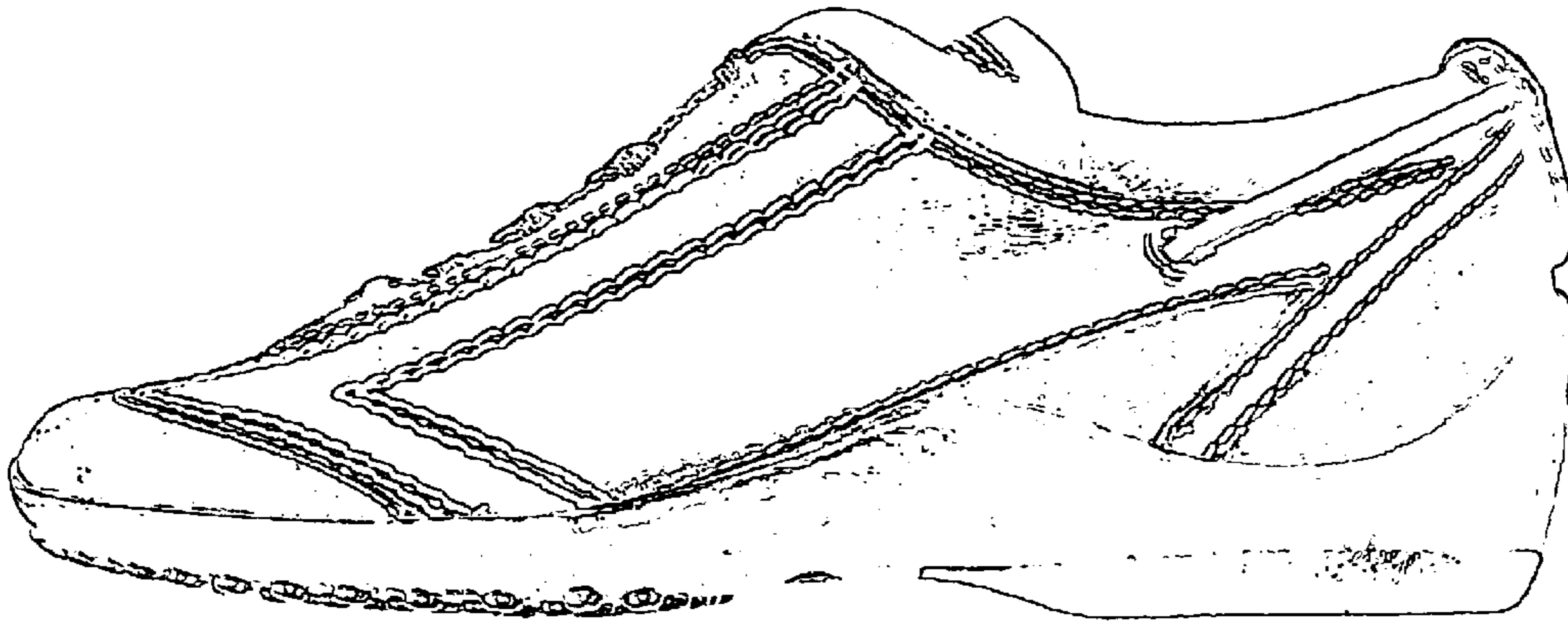

Fig. 1

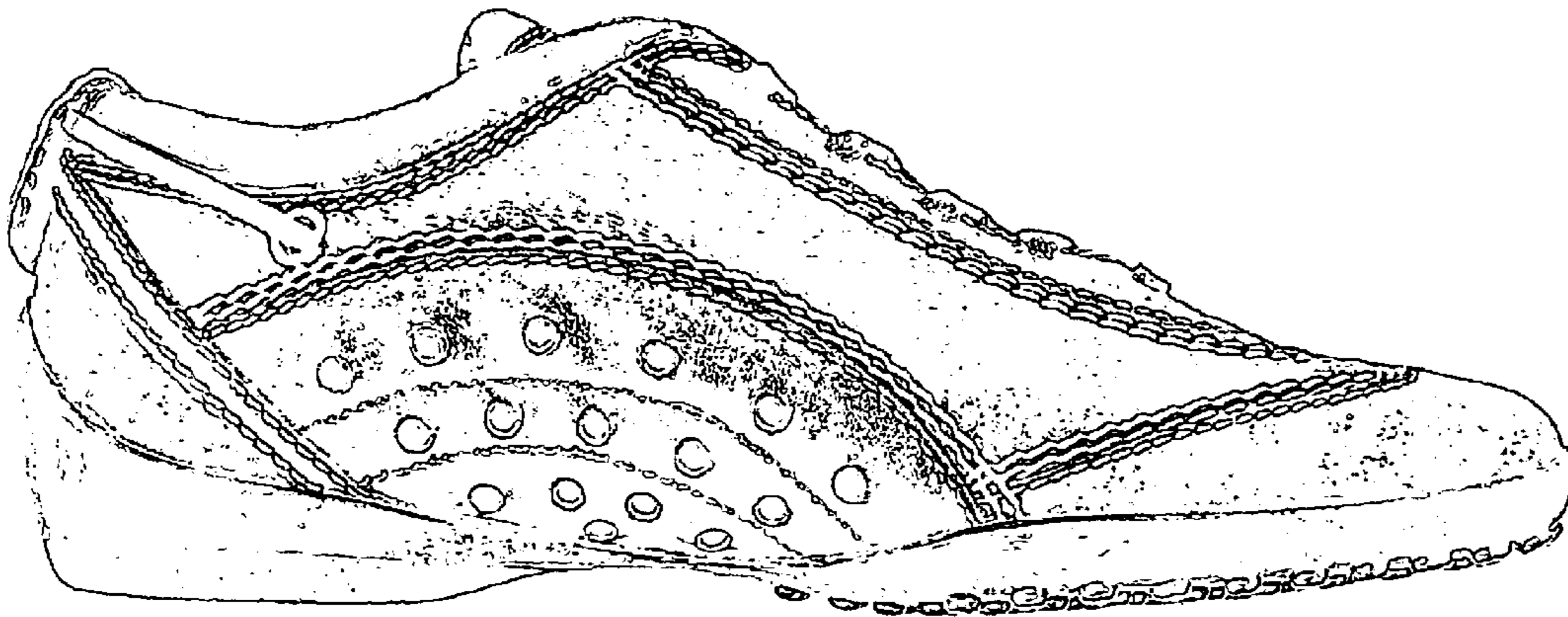

Fig. 2

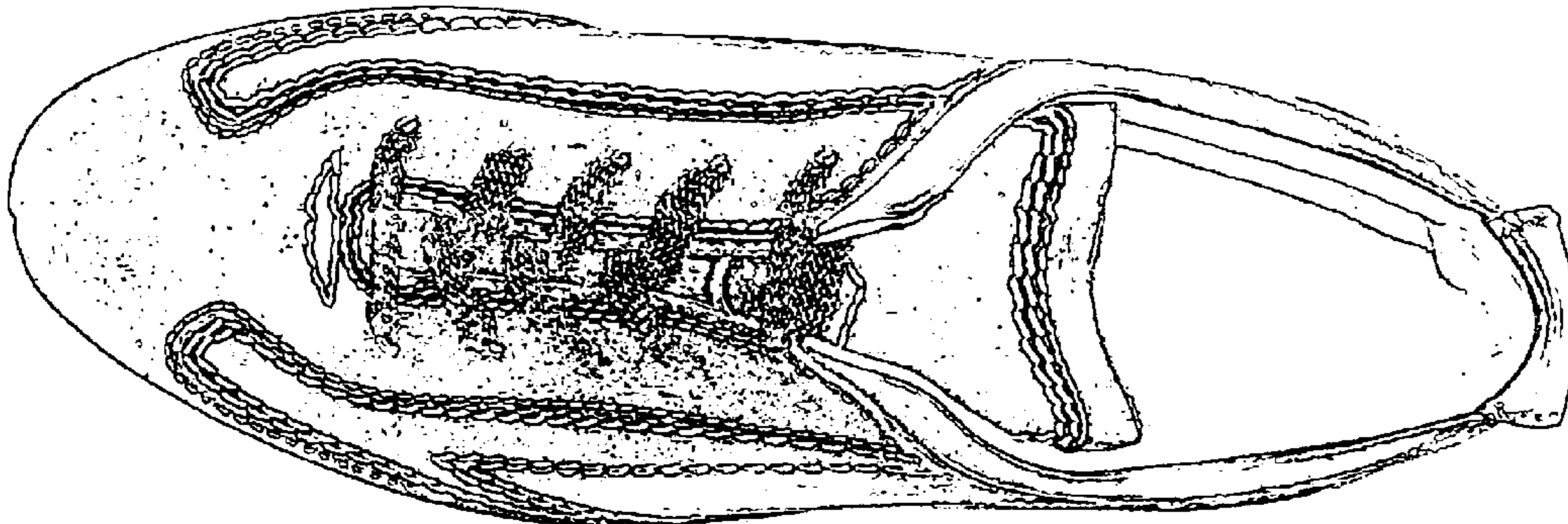

Fig. 3

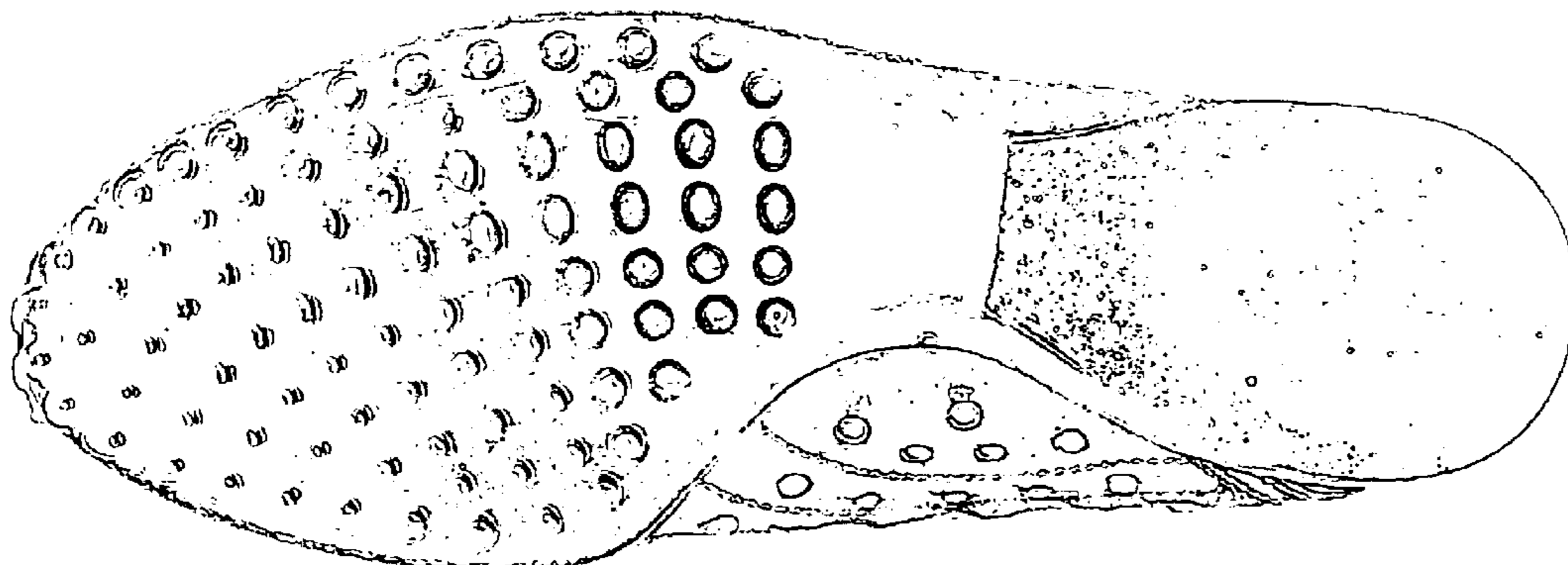

Fig. 4

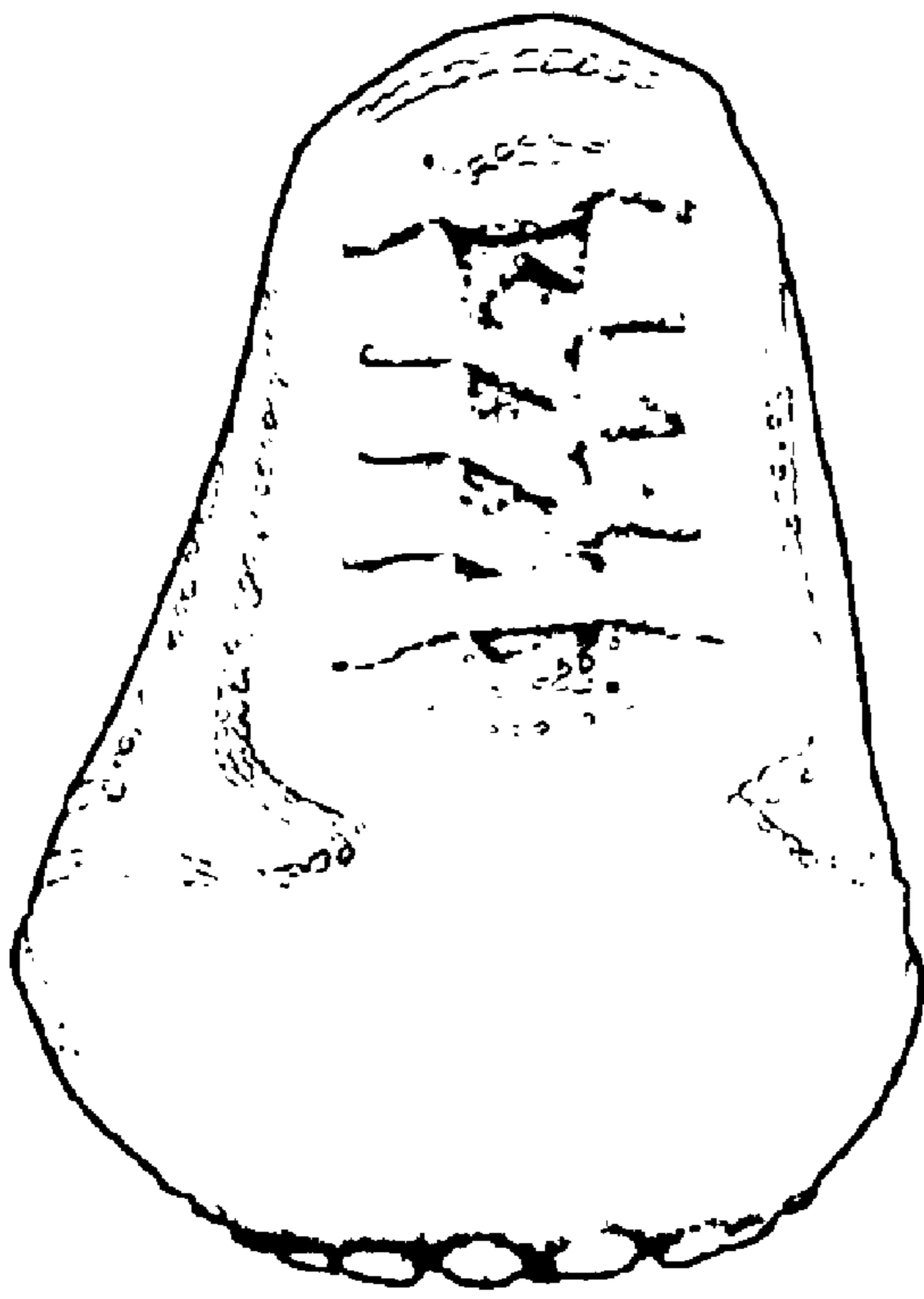

Fig. 5

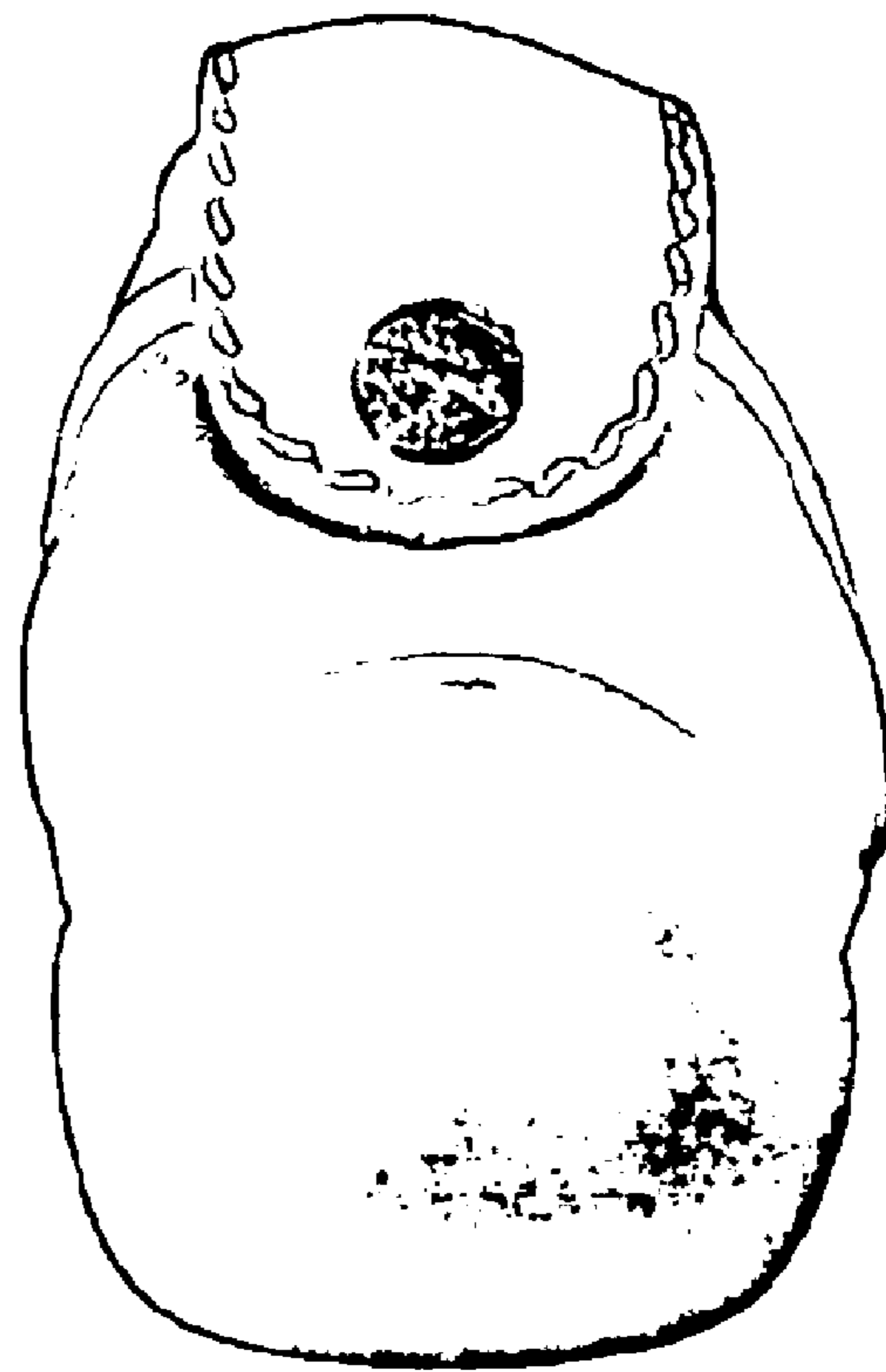

Fig. 6