



US00D515286S

(12) **United States Design Patent**  
**Dabah**

(10) **Patent No.:** **US D515,286 S**

(45) **Date of Patent:** **\*\* Feb. 21, 2006**

(54) **ATHLETIC SHOE AND ASSOCIATED MIDSOLE**

(75) **Inventor:** **Solomon Dabah**, Brooklyn, NY (US)

(73) **Assignee:** **VIDA Shoes International**, New York, NY (US)

(\*\*) **Term:** **14 Years**

(21) **Appl. No.:** **29/195,876**

(22) **Filed:** **Dec. 17, 2003**

(51) **LOC (8) Cl.** ..... **02-04**

(52) **U.S. Cl.** ..... **D2/907**

(58) **Field of Classification Search** ..... D2/902,  
D2/907, 908, 943, 944, 969, 972-974, 898,  
D2/976; 36/45, 50.1, 77 M, 77 R, 83, 88,  
36/113, 114, 126-131, 136

See application file for complete search history.

(56) **References Cited**

**U.S. PATENT DOCUMENTS**

- D262,581 S \* 1/1982 Chevallereau ..... D2/908
- D287,782 S \* 1/1987 Palacio ..... D2/908
- D373,461 S \* 9/1996 Smith ..... D2/969

- D373,462 S \* 9/1996 Boyer ..... D2/969
- D375,830 S \* 11/1996 Bianchini ..... D2/907
- D387,550 S \* 12/1997 Ng et al. .... D2/969
- D391,049 S \* 2/1998 Stauffer ..... D2/969
- D495,470 S \* 9/2004 Schellinger ..... D2/898

\* cited by examiner

*Primary Examiner*—Dominic Simone

(74) *Attorney, Agent, or Firm*—R. Neil Sudol; Henry D. Coleman; Wiliam J. Sapone

(57) **CLAIM**

The ornamental design for the athletic shoe and associated midsole, as shown and described.

**DESCRIPTION**

FIG. 1 is a top, front, and left side perspective view of a right shoe version of an athletic shoe and associated midsole, showing my new design;

FIG. 2 is a top plan view thereof;

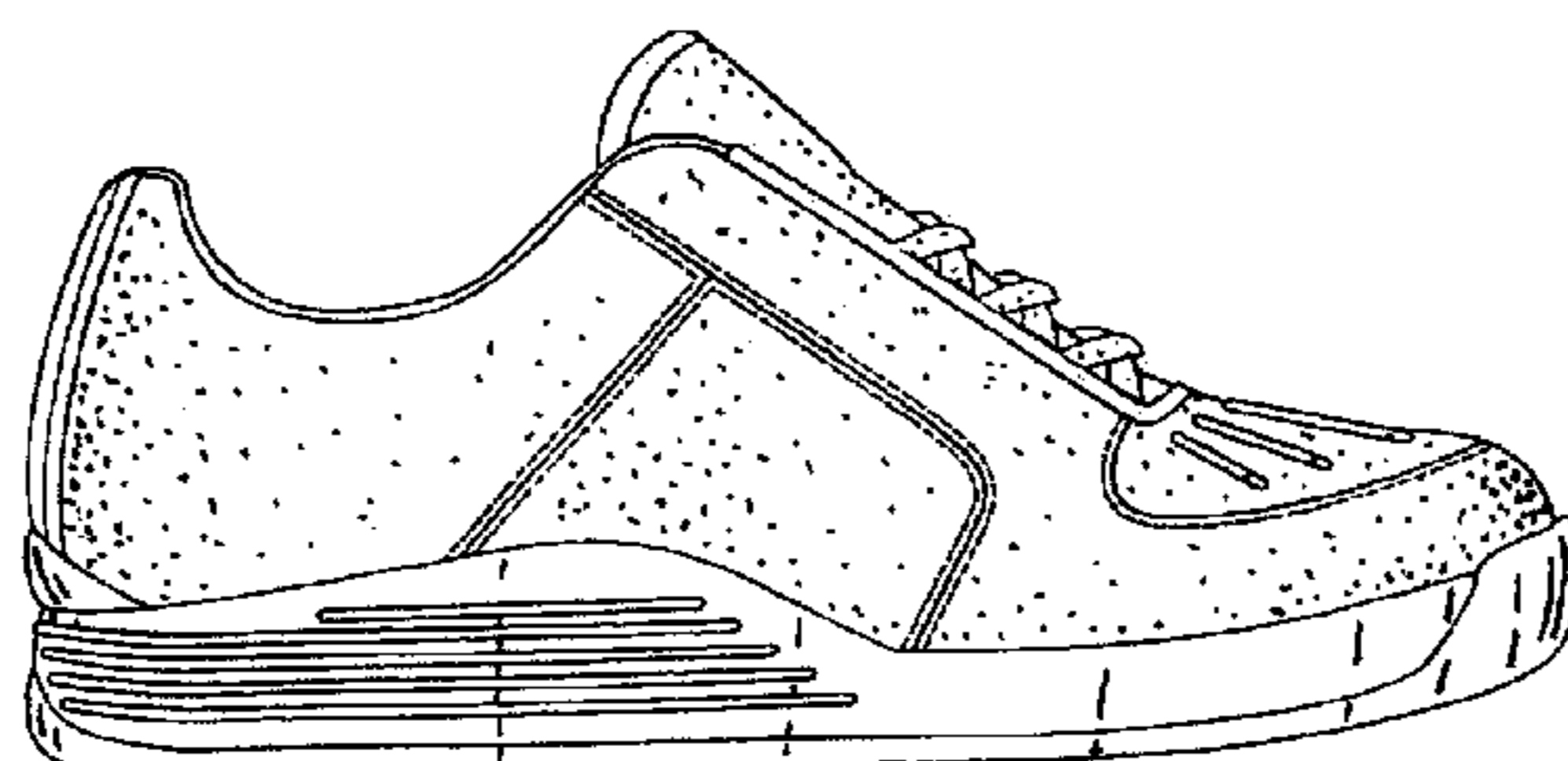
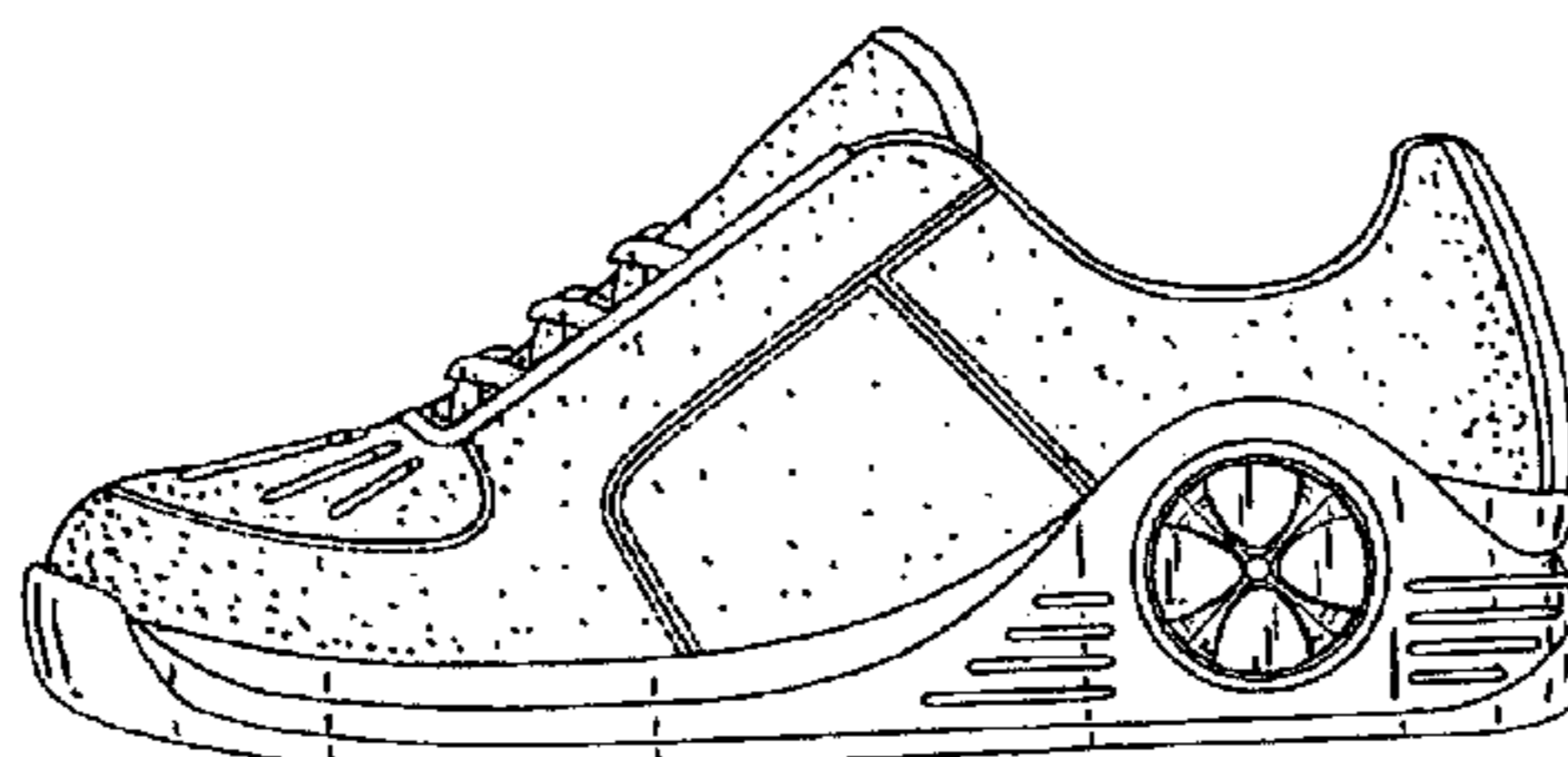
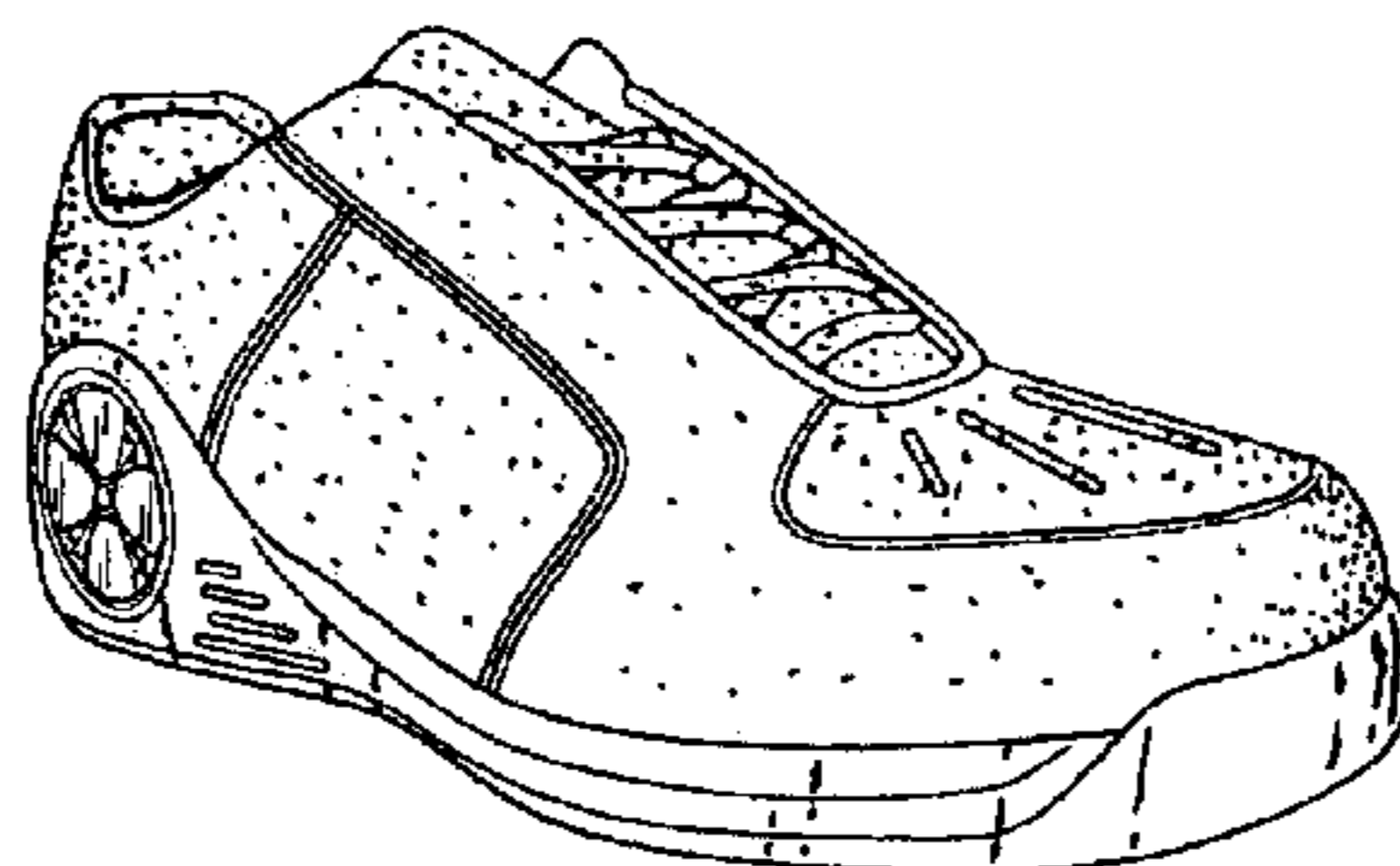
FIG. 3 is a front elevational view thereof;

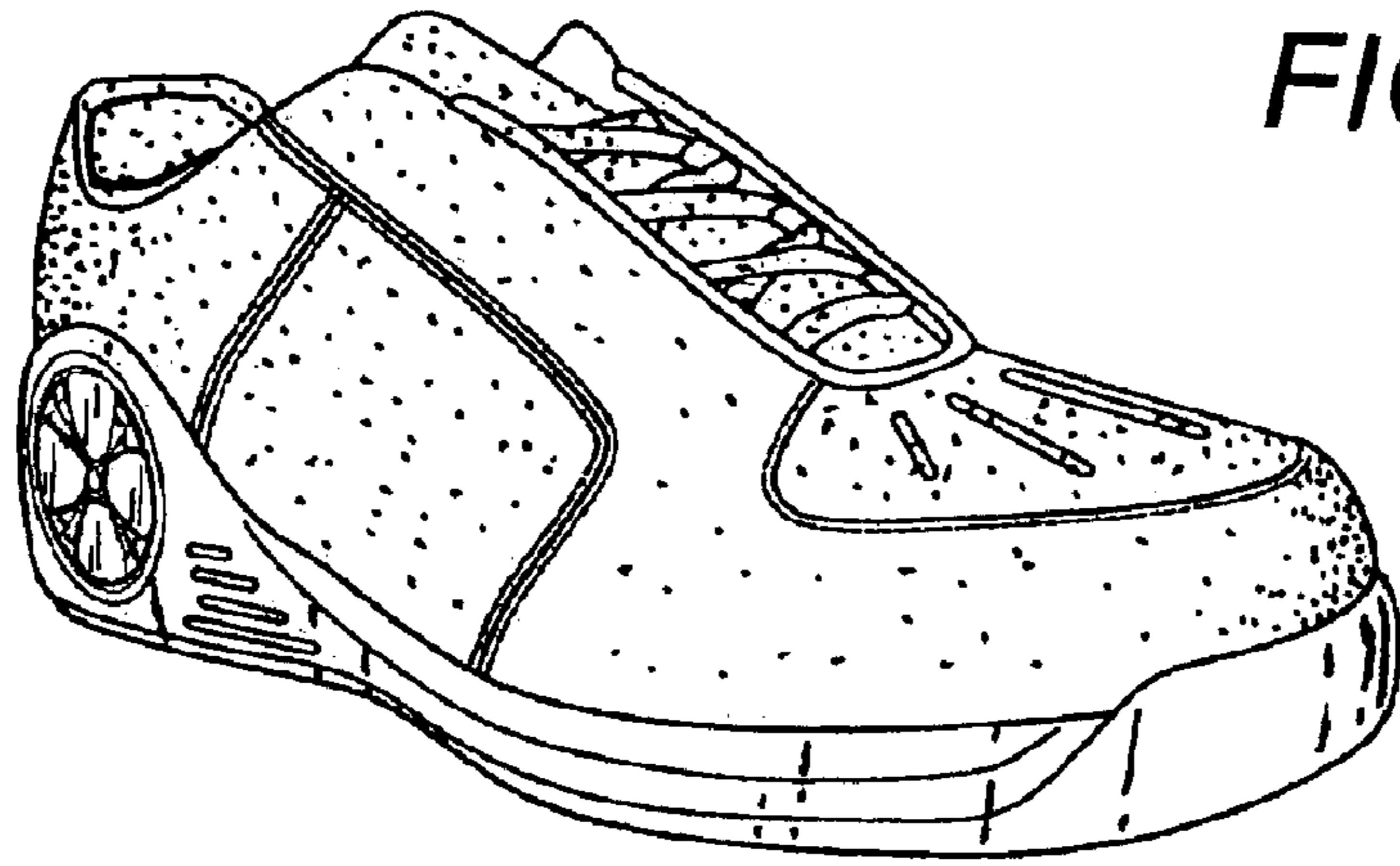
FIG. 4 is a rear elevational view thereof;

FIG. 5 is a left side elevational view of a left shoe version of FIG. 1; and,

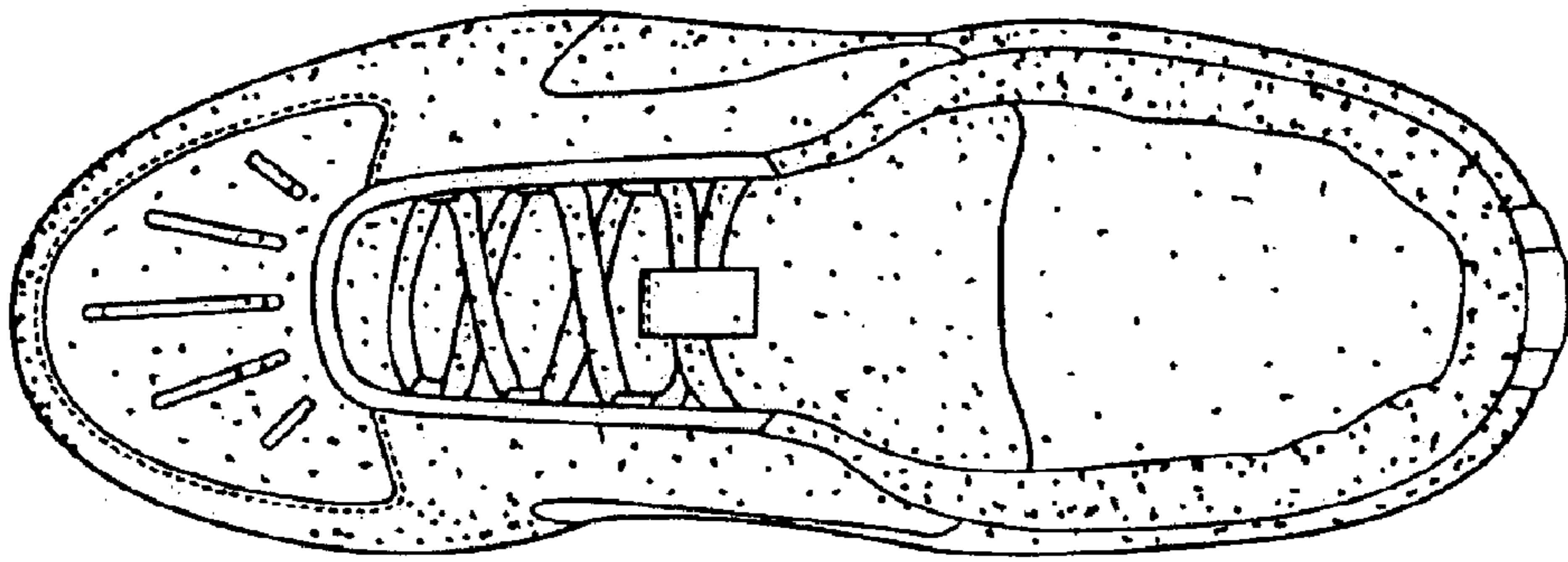
FIG. 6 is a right side elevational view of FIG. 5.

**1 Claim, 2 Drawing Sheets**

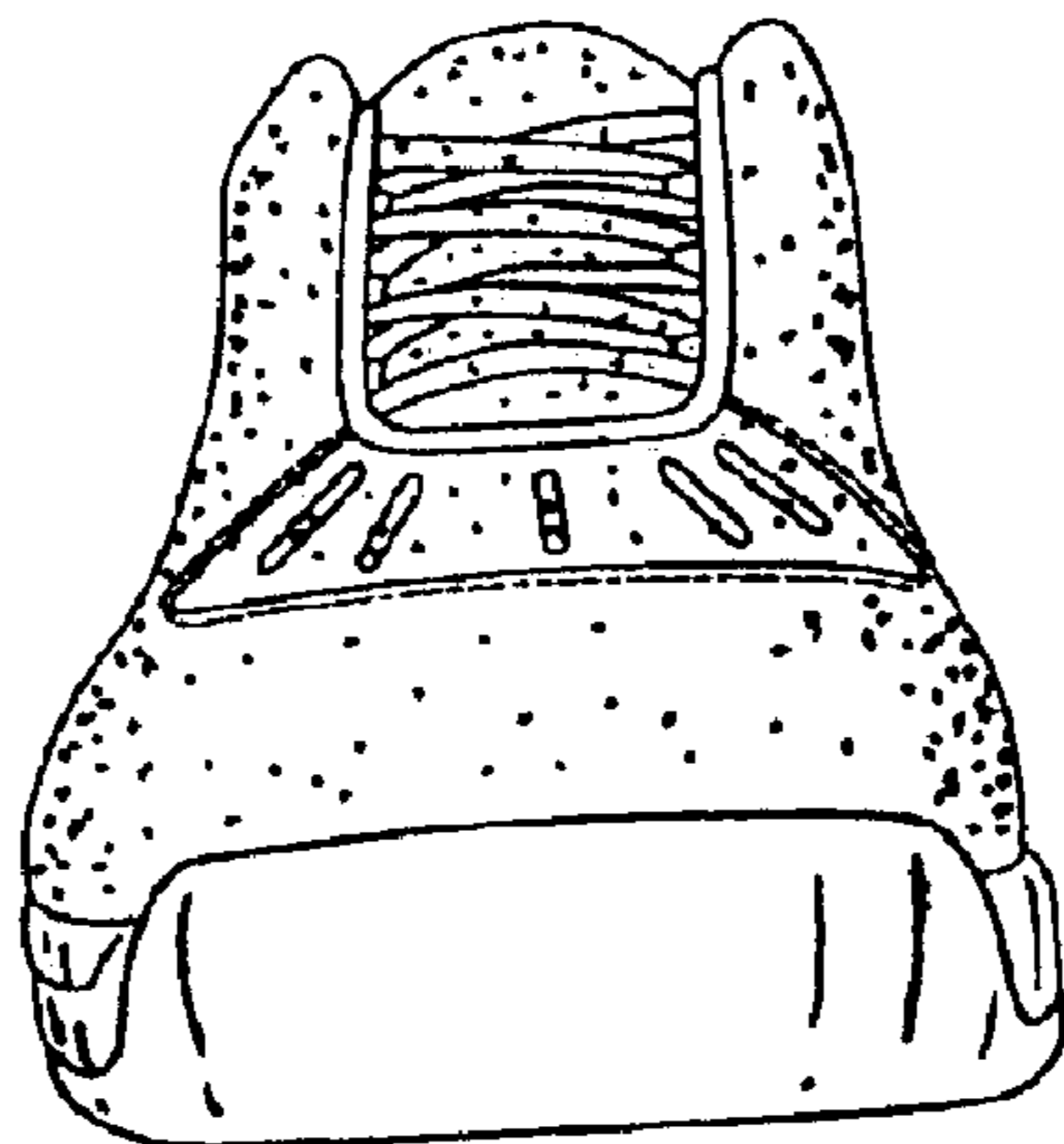




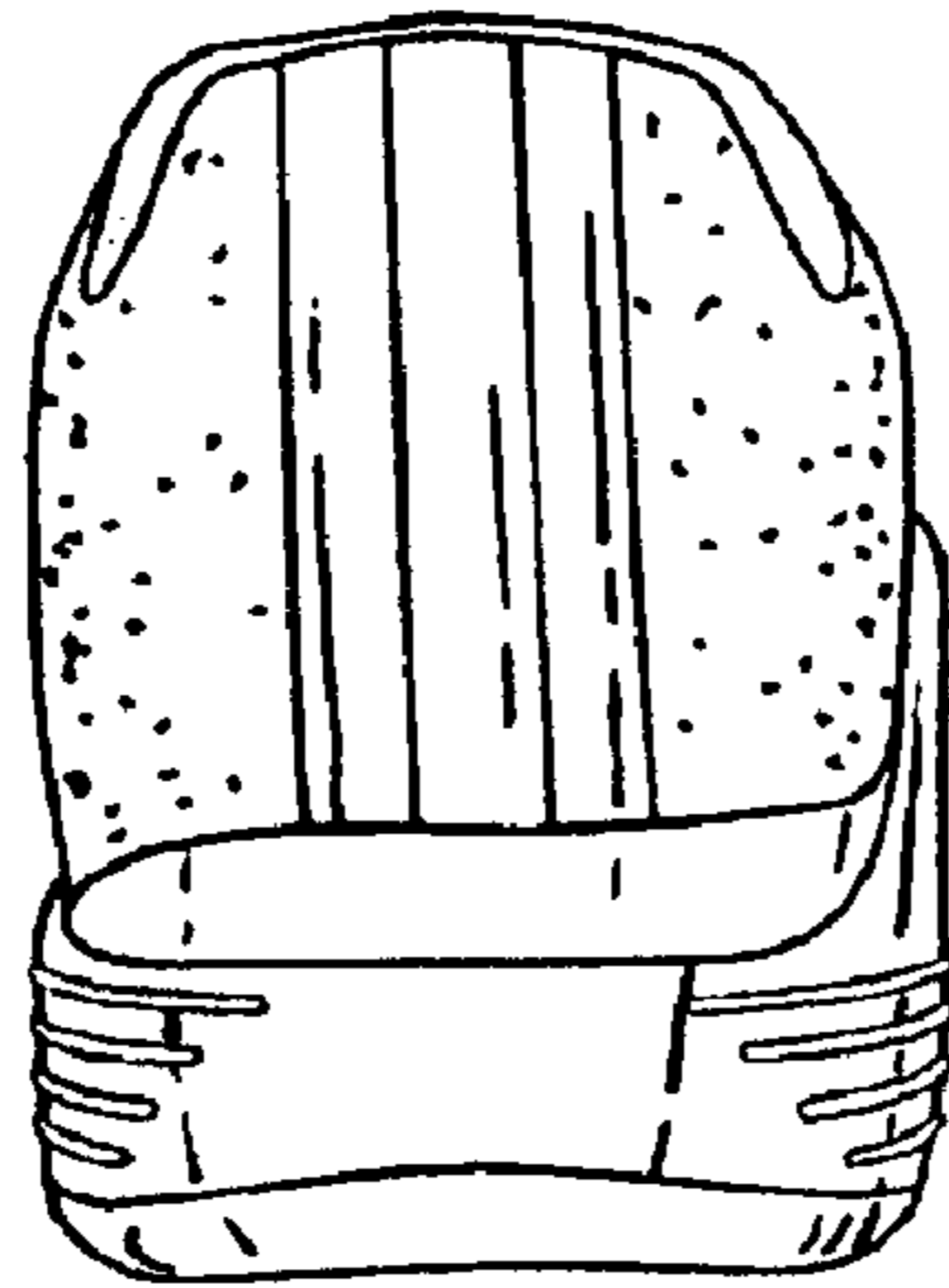
*FIG. 1*



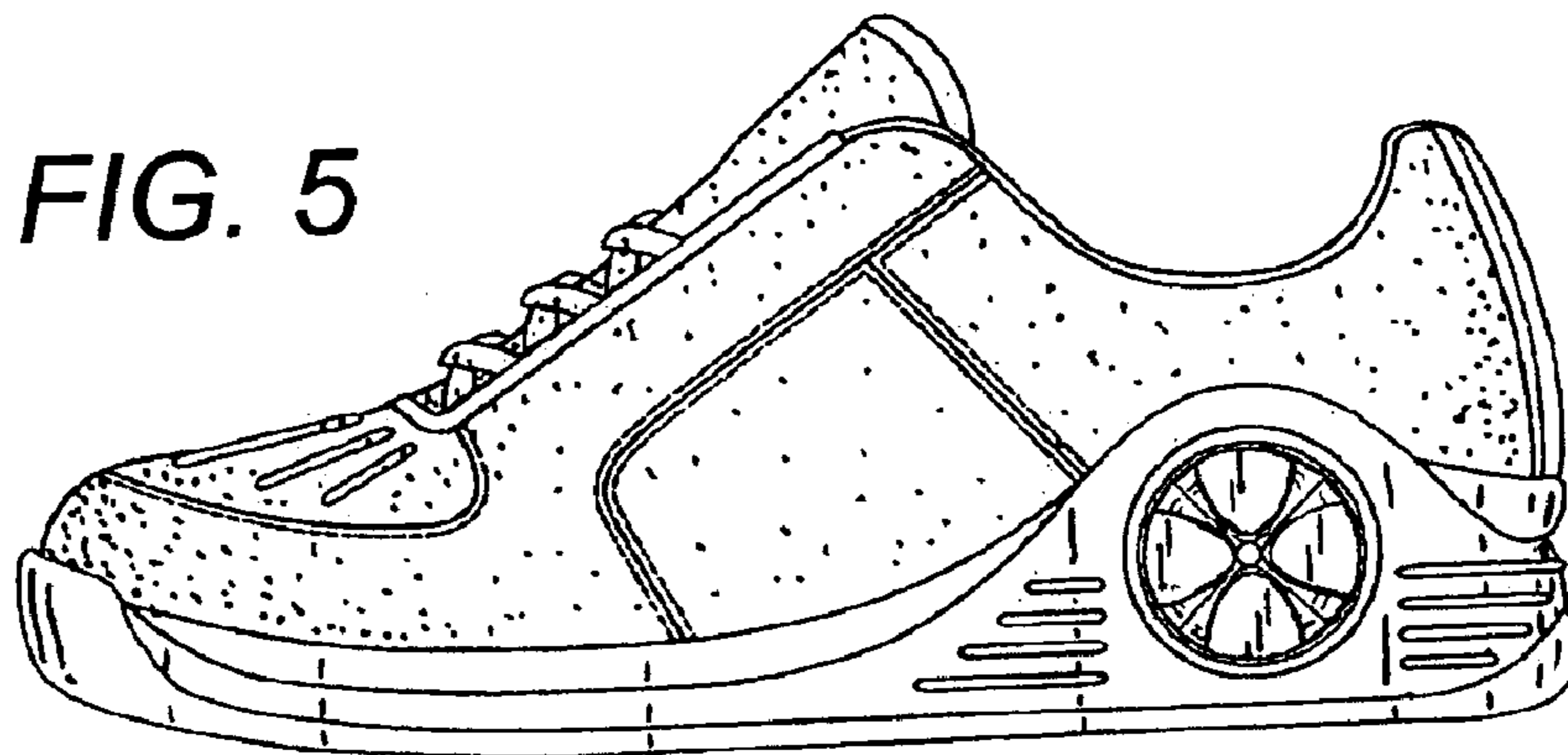
*FIG. 2*



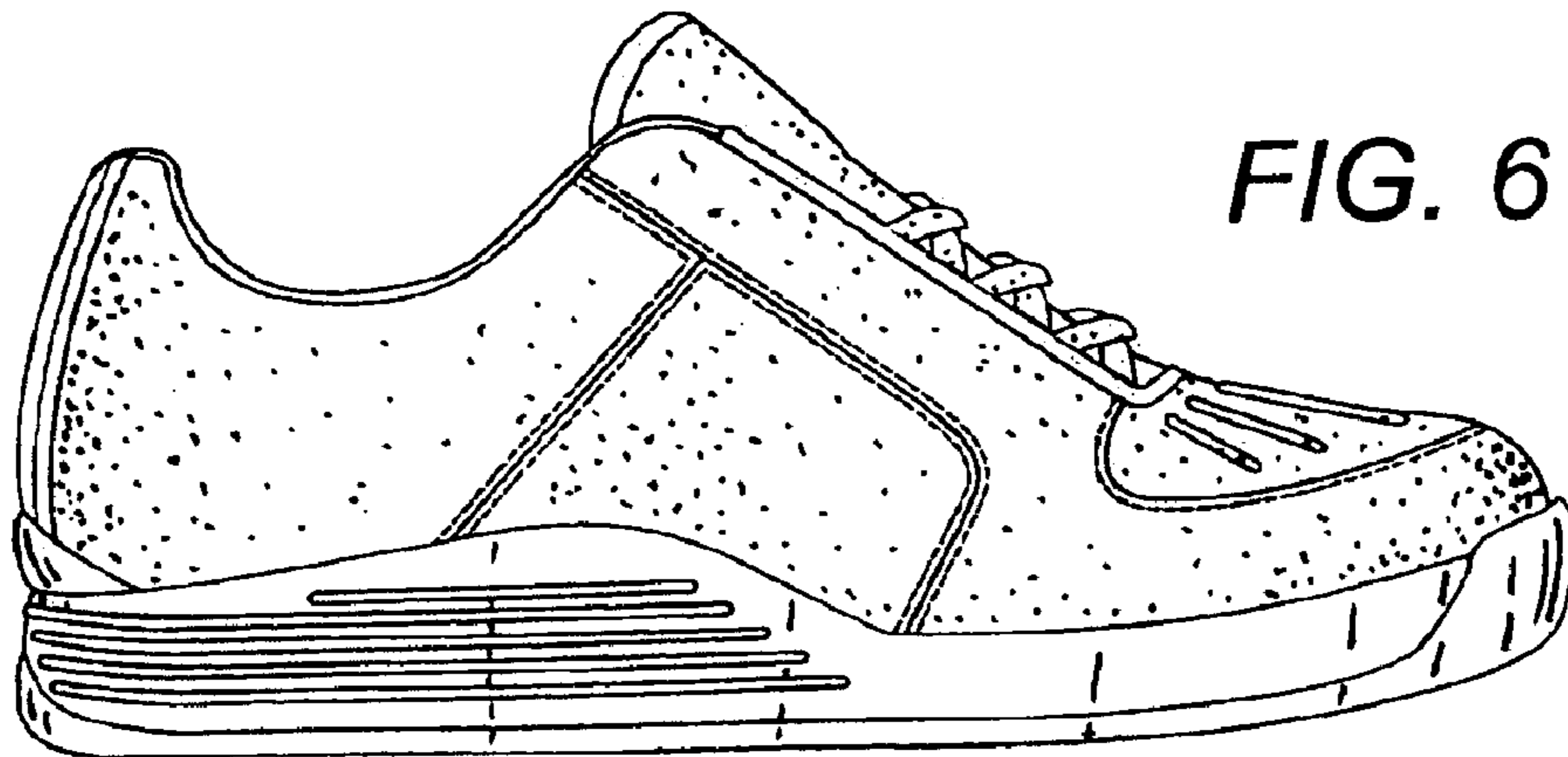
*FIG. 3*



*FIG. 4*



*FIG. 5*



*FIG. 6*