

US00D515175S

(12) **United States Design Patent**
Mayo et al.

(10) **Patent No.: US D515,175 S**
(45) **Date of Patent: ** Feb. 14, 2006**

(54) **BAIT STATION**
(75) Inventors: **Roy G. Mayo**, St. Charles County, MO (US); **W. Stewart Clark**, St. Louis County, MO (US); **Thomas D. Kraatz**, St. Louis County, MO (US)

5,839,221 A 11/1998 Ron et al. 43/132.1
5,983,558 A 11/1999 Las et al. 43/131
D425,961 S * 5/2000 Kemmis D22/122
D456,058 S * 4/2002 Rollins D22/122
6,553,712 B1 4/2003 Majerowski et al. 43/131
D495,773 S * 9/2004 Duston et al. D22/122

* cited by examiner

(73) Assignee: **Senoret Chemical Company**, St. Louis, MO (US)

Primary Examiner—Catherine R. Oliver
(74) *Attorney, Agent, or Firm*—Paul M. Denk

(**) Term: **14 Years**

(57) **CLAIM**

(21) Appl. No.: **29/215,860**

The ornamental design for the bait station, as shown and described.

(22) Filed: **Oct. 26, 2004**

DESCRIPTION

(51) **LOC (8) Cl.** **22-06**

(52) **U.S. Cl.** **D22/122**

(58) **Field of Classification Search** D22/199–125;
43/1, 58, 60, 107, 131, 132.1, 112–113, 124;
248/530, 156, 545

See application file for complete search history.

FIG. 1 is a perspective view of the bait station of this invention;
FIG. 2 is a front elevation thereof, the rear elevation being a mirror image thereof;
FIG. 3 is a side elevation, the opposite side elevation being a mirror image thereof;
FIG. 4 is a top plan view;
FIG. 5 is a bottom view thereof; and
FIG. 6 is a perspective view of the bait station with the top cover removed;
FIG. 7 is a front elevation of the bait station with the cover depressed during activation; and,
FIG. 8 is a top plan view with the bait holding cover removed.

(56) **References Cited**

U.S. PATENT DOCUMENTS

3,538,866 A 11/1970 Gaines 111/118
3,727,840 A 4/1973 Nigro 239/43
4,247,042 A 1/1981 Schimanski et al. 239/43
4,526,320 A 7/1985 von Philipp et al. 239/43
4,630,775 A 12/1986 Mandon et al. 239/56
D374,703 S * 10/1996 Dickson et al. D22/122
D392,365 S * 3/1998 Demarest et al. D22/122

1 Claim, 2 Drawing Sheets

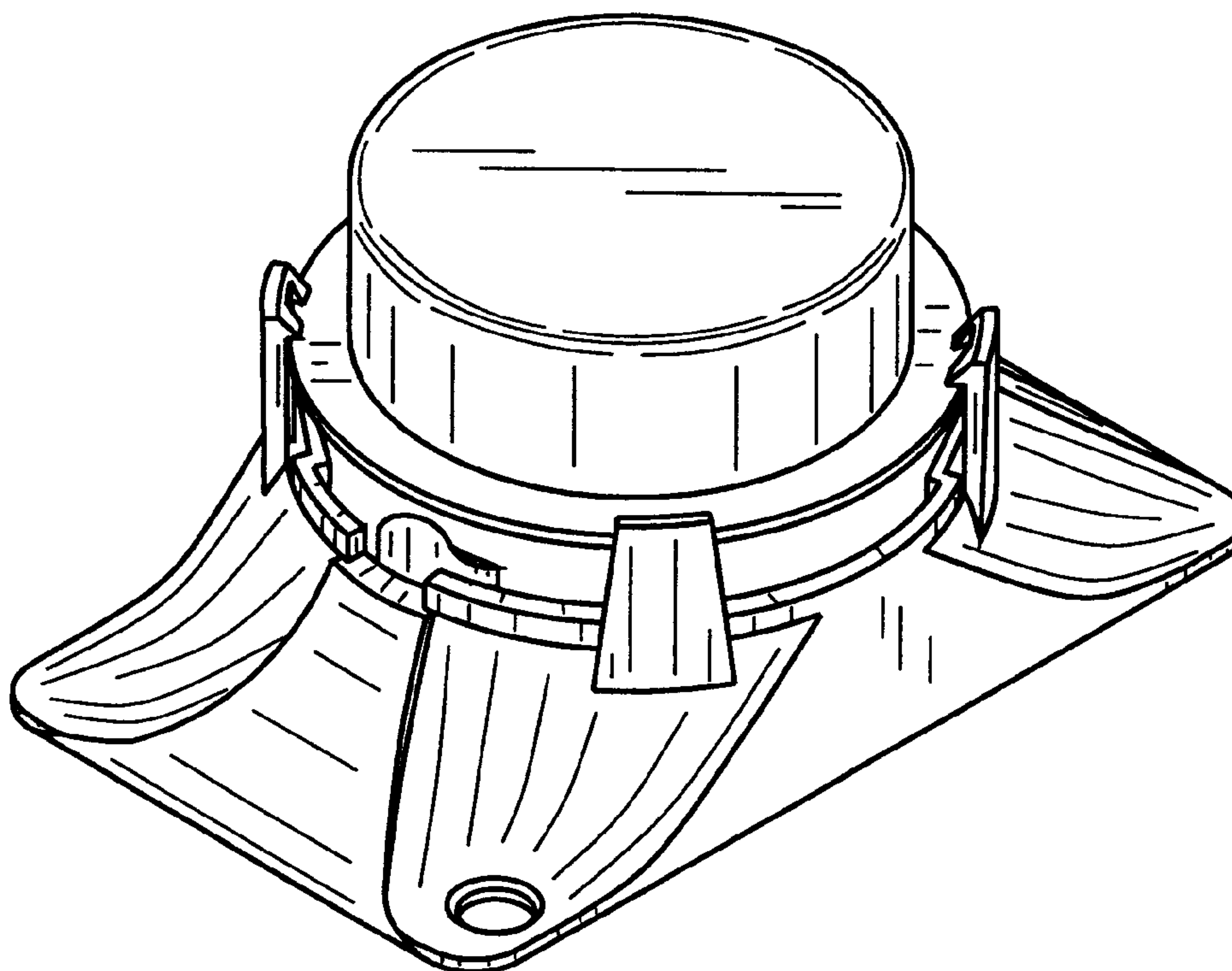

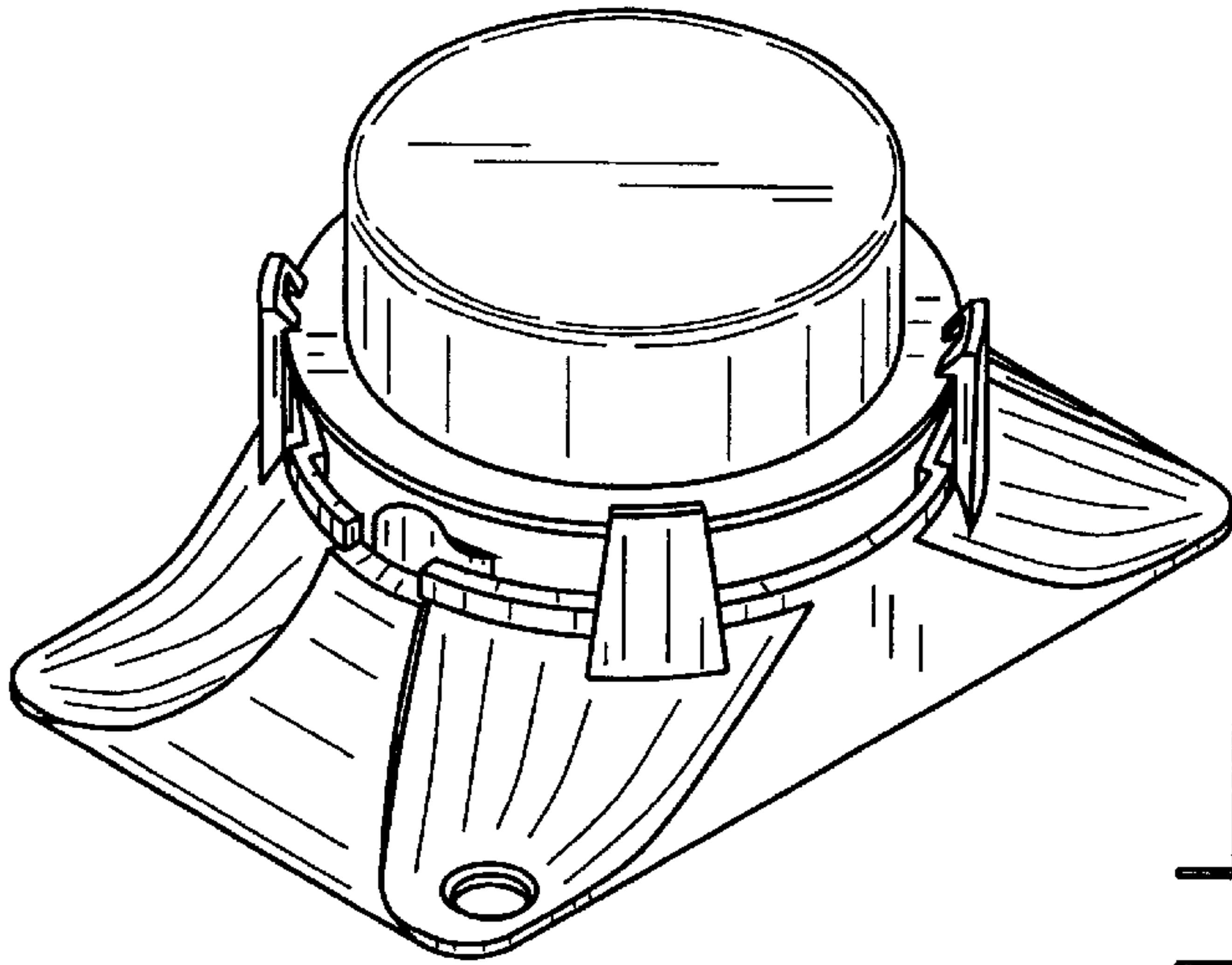

FIG. 1

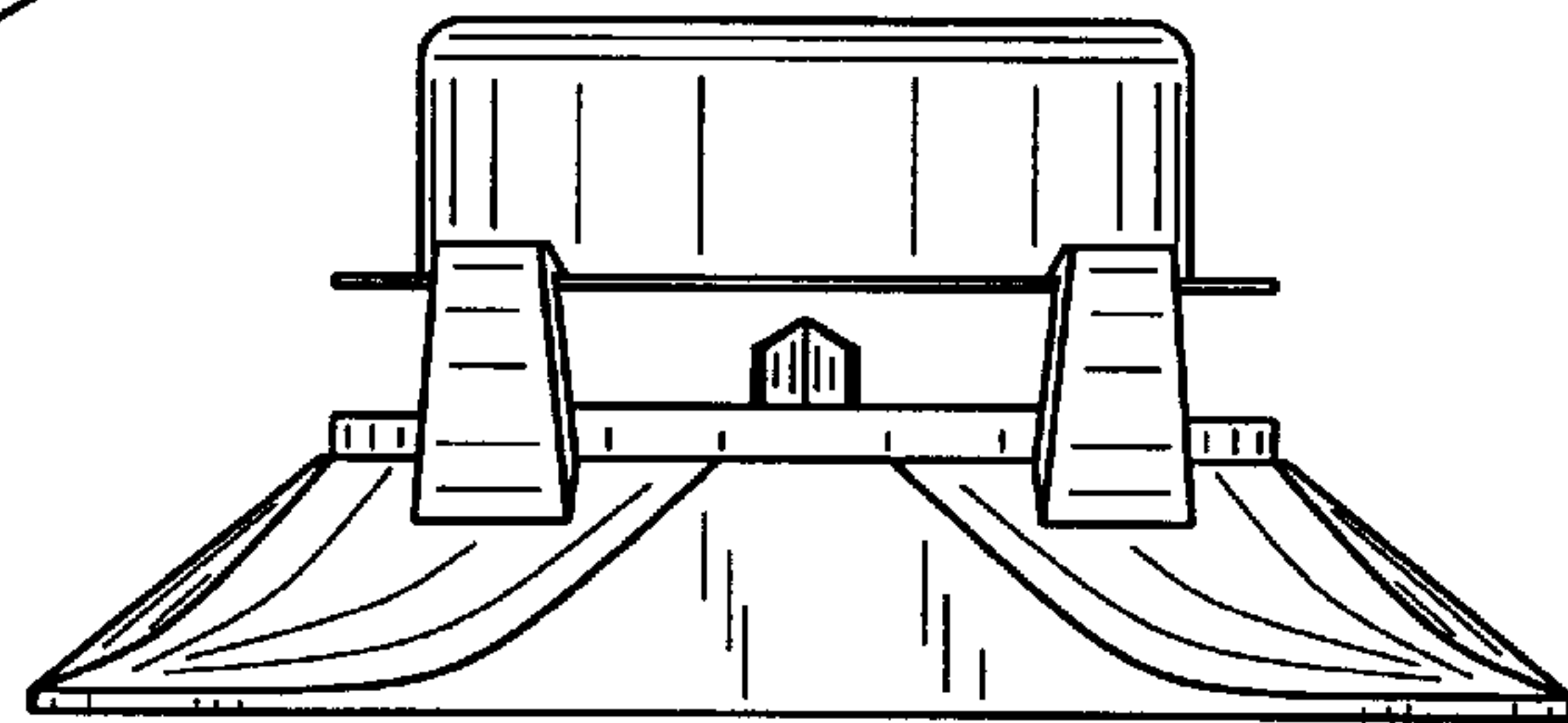

FIG. 2

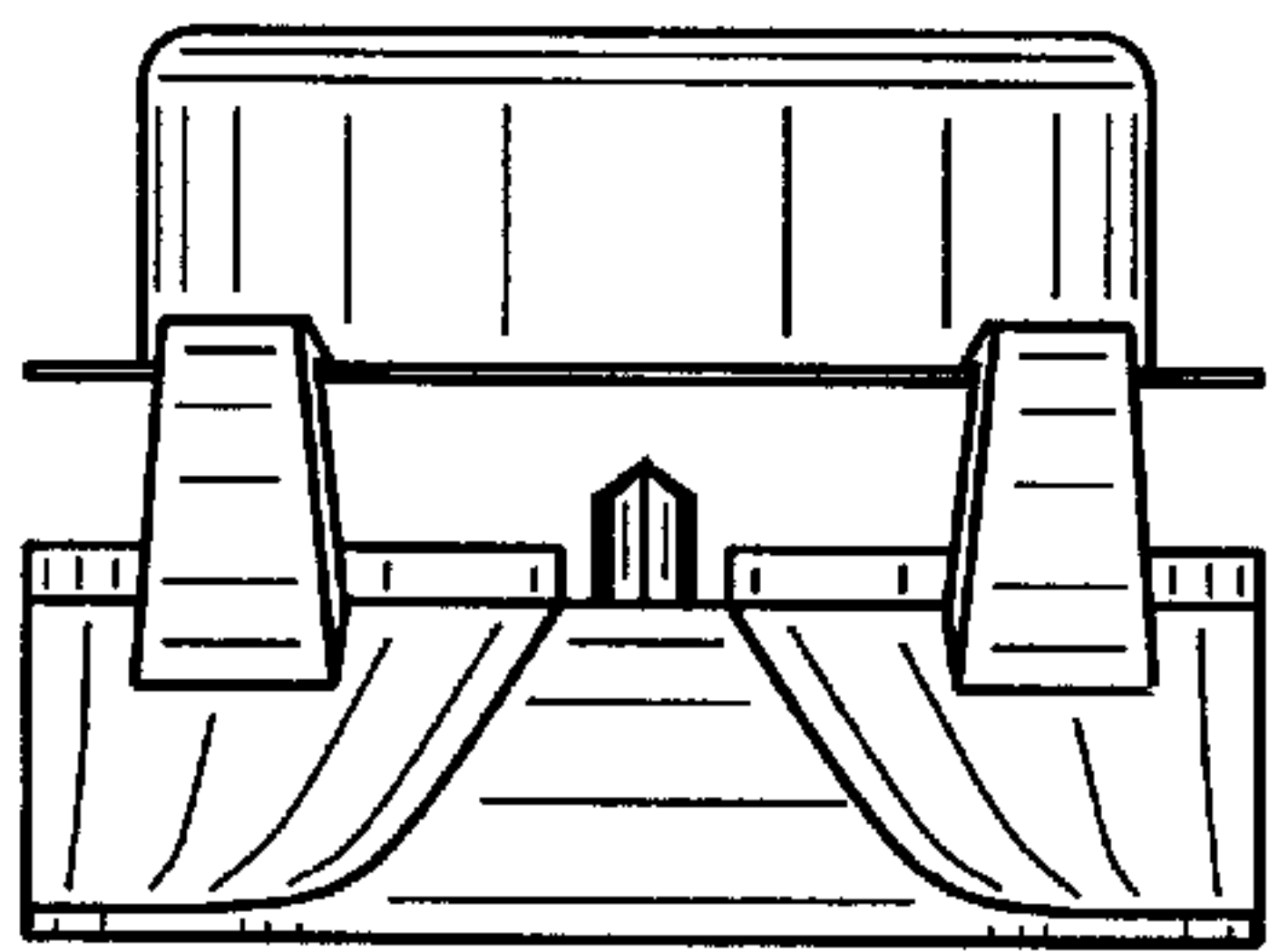

FIG. 3

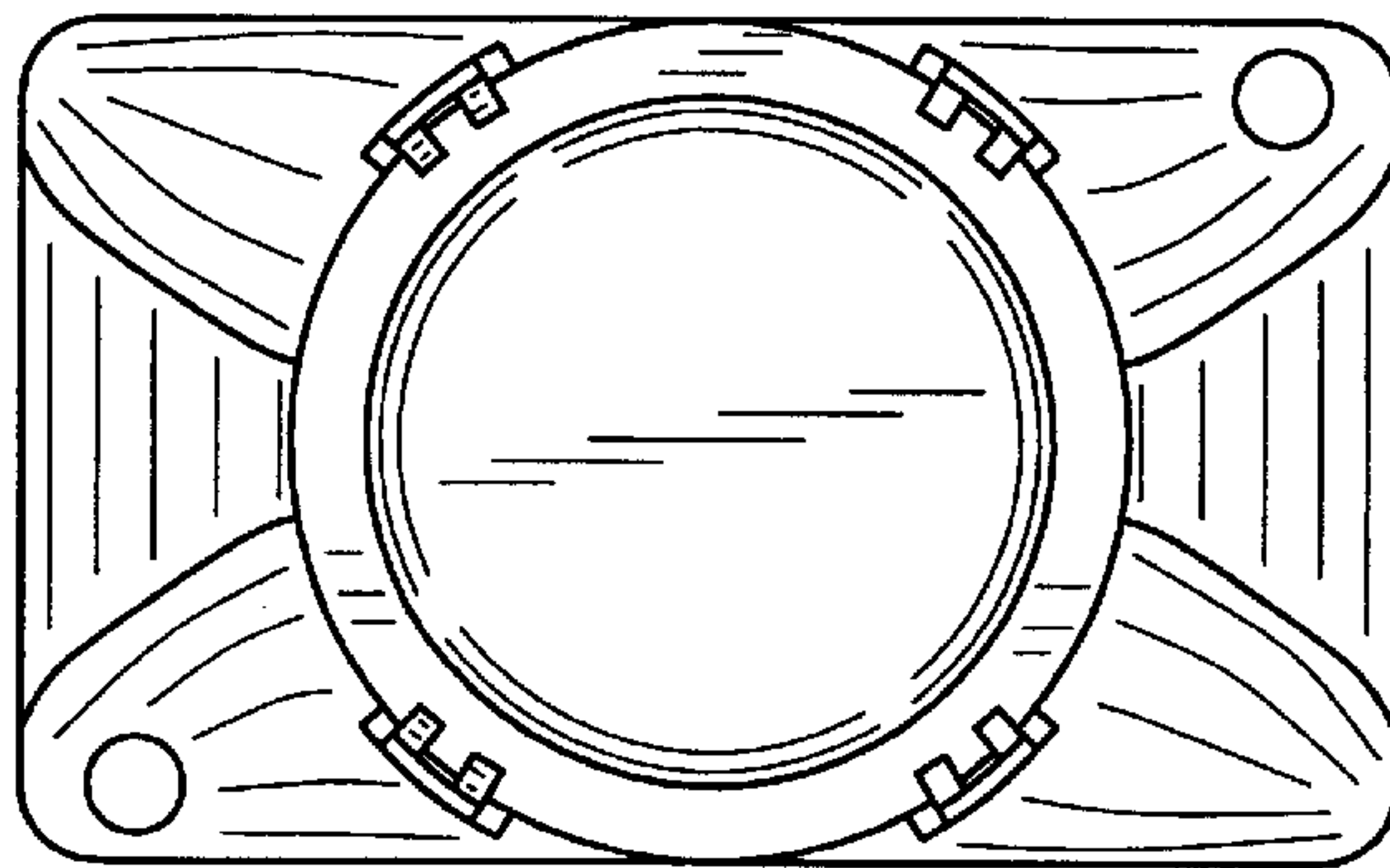

FIG. 4

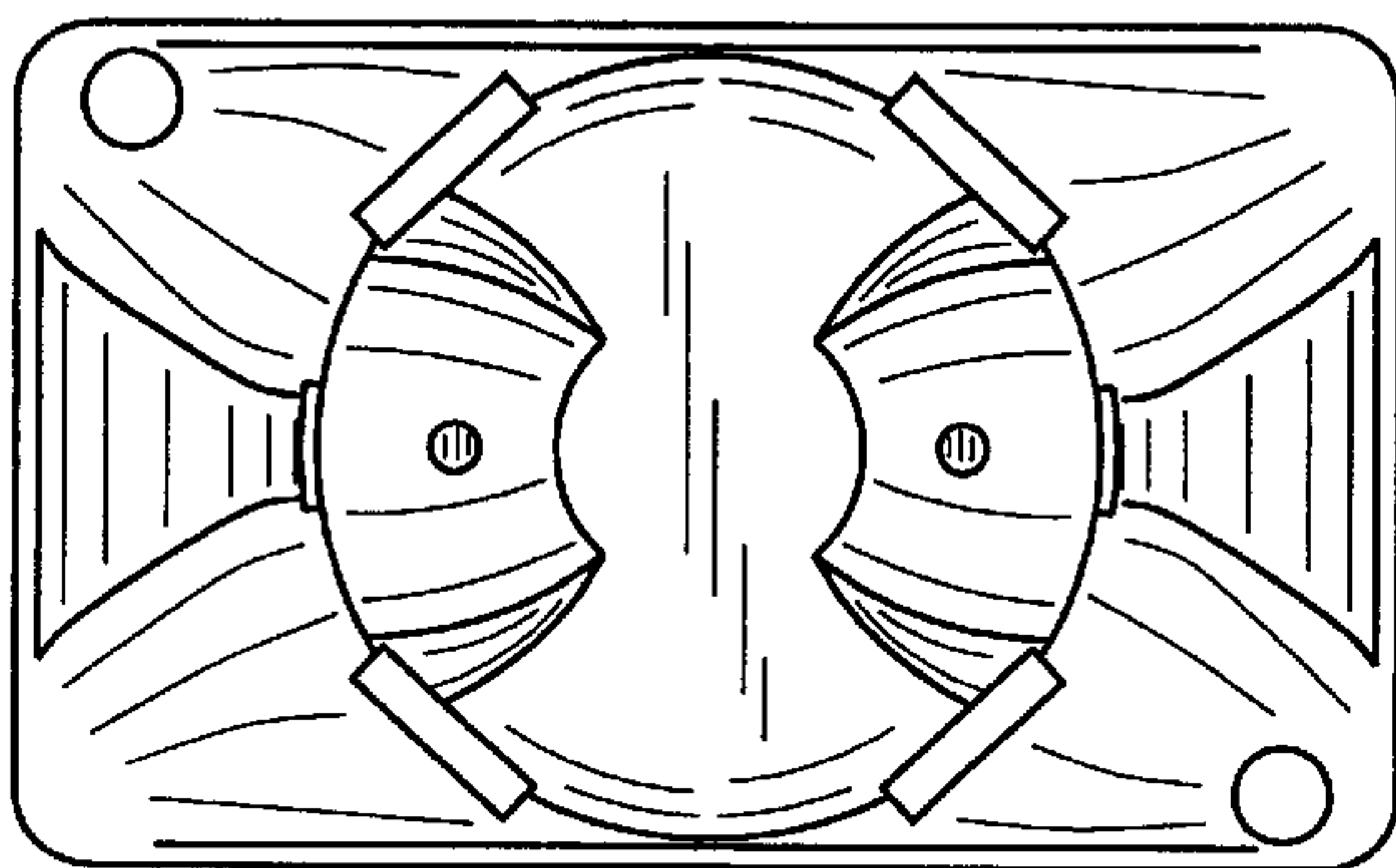

FIG. 5

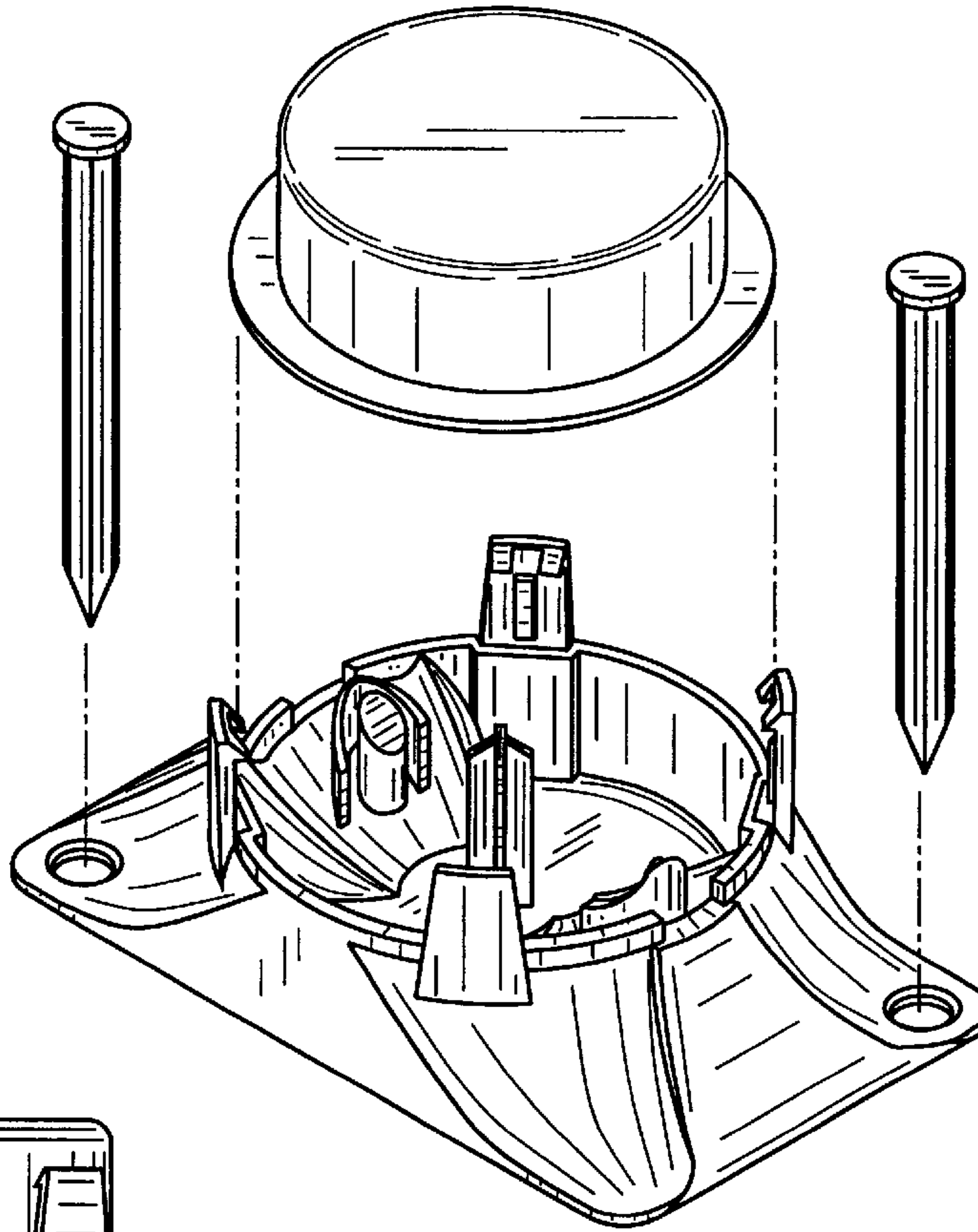

FIG. 6

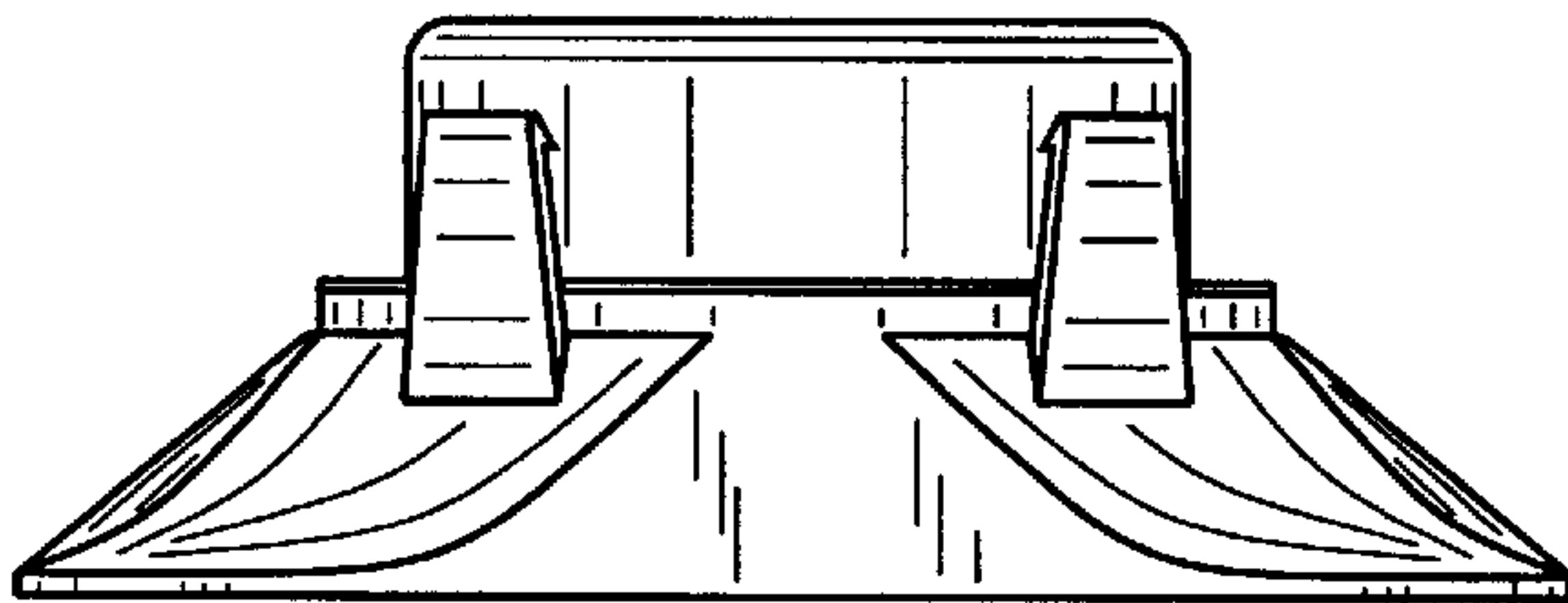

FIG. 7

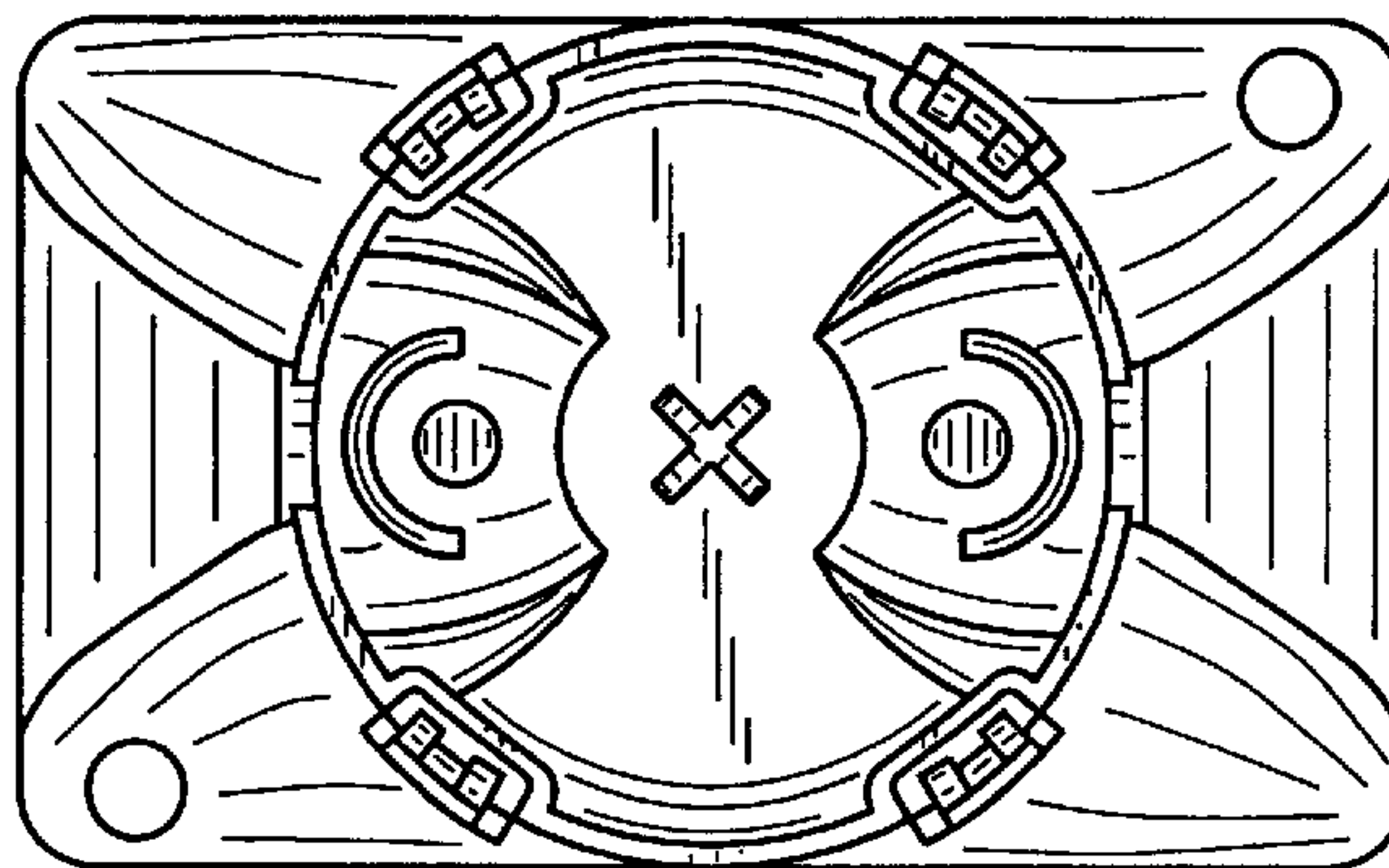

FIG. 8