



US00D515024S

(12) **United States Design Patent** (10) **Patent No.:** **US D515,024 S**
Russell et al. (45) **Date of Patent:** **** Feb. 14, 2006**

(54) **TIRE TREAD**

(75) Inventors: **Noelle Elizabeth Russell**, Uniontown, OH (US); **David Charles Poling**, Uniontown, OH (US); **Samuel Patrick Landers**, North Canton, OH (US); **Charles Kenneth Schmalix**, Canal Fulton, OH (US); **Ryan Hampton Copeland**, Akron, OH (US); **Billy Joe Ratliff, Jr.**, Clinton, OH (US)

(73) Assignee: **The Goodyear Tire & Rubber Company**, Akron, OH (US)

(**) Term: **14 Years**

(21) Appl. No.: **29/201,005**

(22) Filed: **Mar. 9, 2004**

(Under 37 CFR 1.47)

(51) **LOC (8) Cl.** **12-15**

(52) **U.S. Cl.** **D12/588**

(58) **Field of Classification Search** D12/539, D12/541, 544, 547, 548, 549, 550, 552, 553, D12/554, 555, 556, 558, 559, 560, 561, 563, D12/564, 565, 566, 567, 574, 576, 579, 580, D12/586, 588, 589, 590, 591, 602, 603, 604, D12/605; 152/209.01, 209.08, 209.09, 209.18, 152/209.25, 209.28

See application file for complete search history.

(56) **References Cited**

U.S. PATENT DOCUMENTS

D178,824 S * 9/1956 Billingsley D12/574
D237,374 S * 10/1975 Hutz D12/574
D294,238 S * 2/1988 Premont D12/598

D350,718 S * 9/1994 Attinello et al. D12/586
D388,028 S * 12/1997 Ratliff, Jr. D12/513
D403,284 S * 12/1998 Le D12/574
D415,985 S * 11/1999 Le et al. D12/574
D431,801 S * 10/2000 Poling D12/580

OTHER PUBLICATIONS

Goodyear High Flotation Softrac Tire, 2003 Tread Design Guide, Jan. 2003, p. 180. 2/1.*

* cited by examiner

Primary Examiner—Robert M. Spear

(74) *Attorney, Agent, or Firm*—Nancy T. Krawczyk

(57) **CLAIM**

The ornamental Design for a tire tread, as shown and described.

DESCRIPTION

FIG. 1 is a perspective view of a tire tread showing our new design, it being understood that the pattern repeats uniformly throughout the circumference of the tread;

FIG. 2 is a front elevational view thereof;

FIG. 3 is a right side elevational view thereof; the other side being a mirror image thereof; and,

FIG. 4 is an enlarged fragmentary front elevational view thereof.

In the drawings, the broken lines defining the sidewall, inner bead and the peripheral boundary between the tire tread and the sidewall are for illustrative purposes only and form no part of the claimed design.

In the drawings, the dark stippled surface shading represents the recessed portion of the tread grooves, having the depth shown at the top and bottom of FIG. 2.

1 Claim, 4 Drawing Sheets

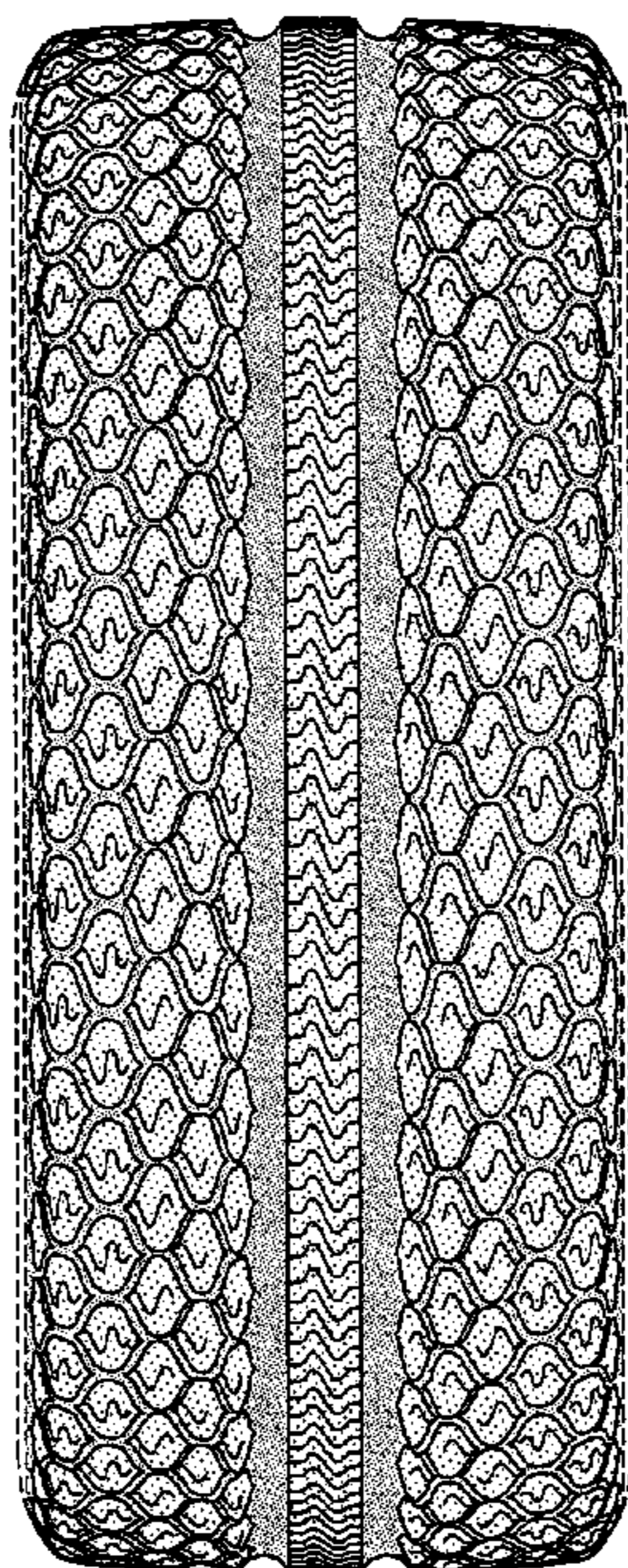

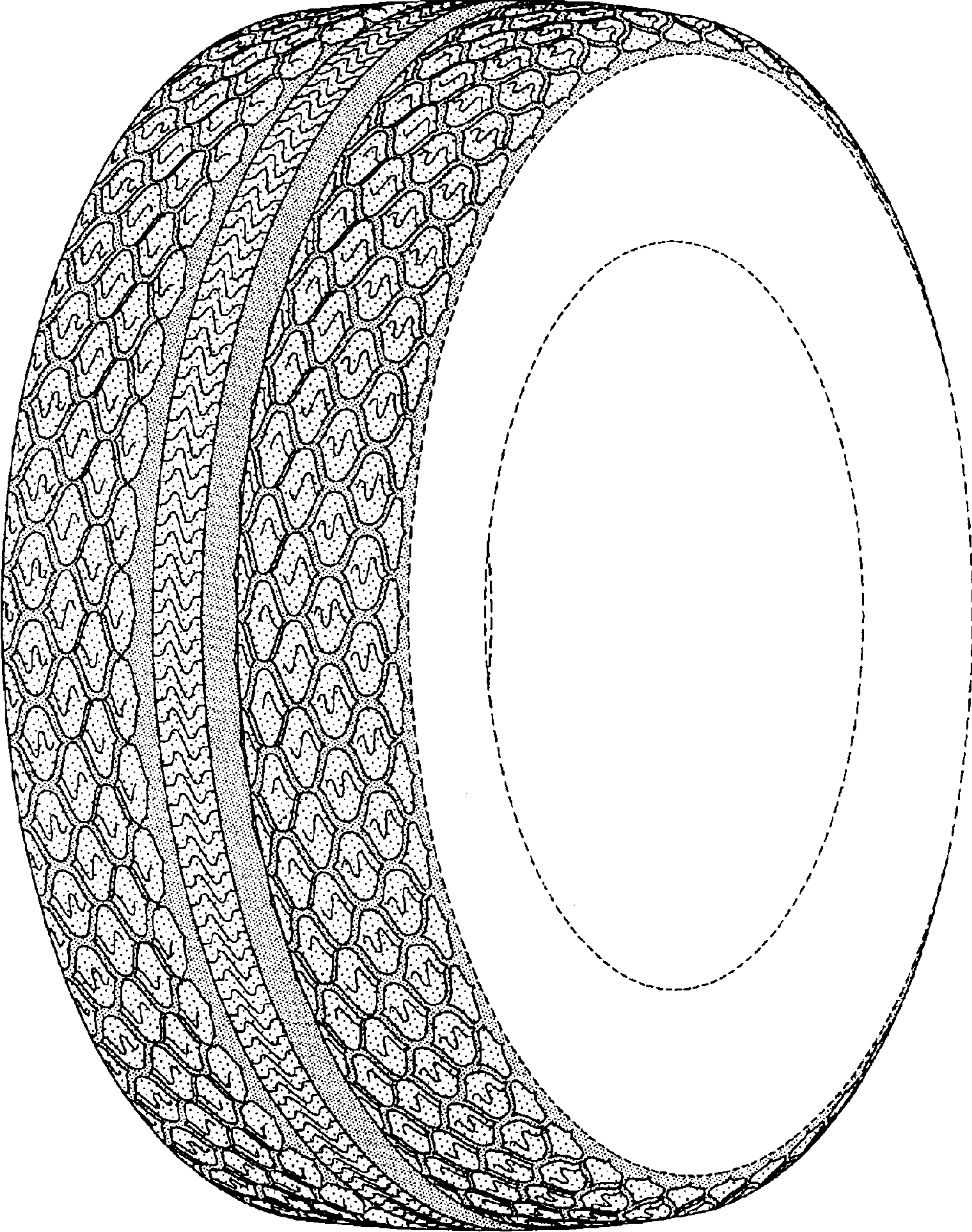

FIG-1

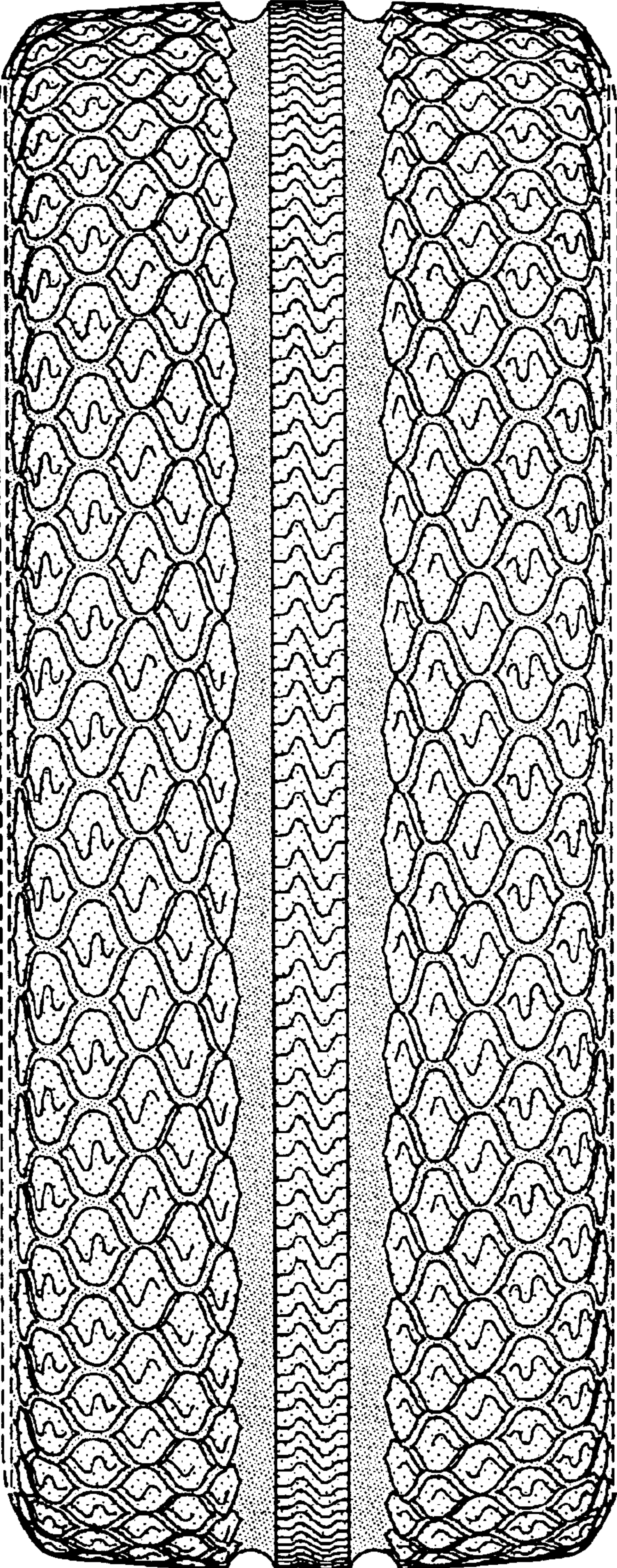

FIG-2

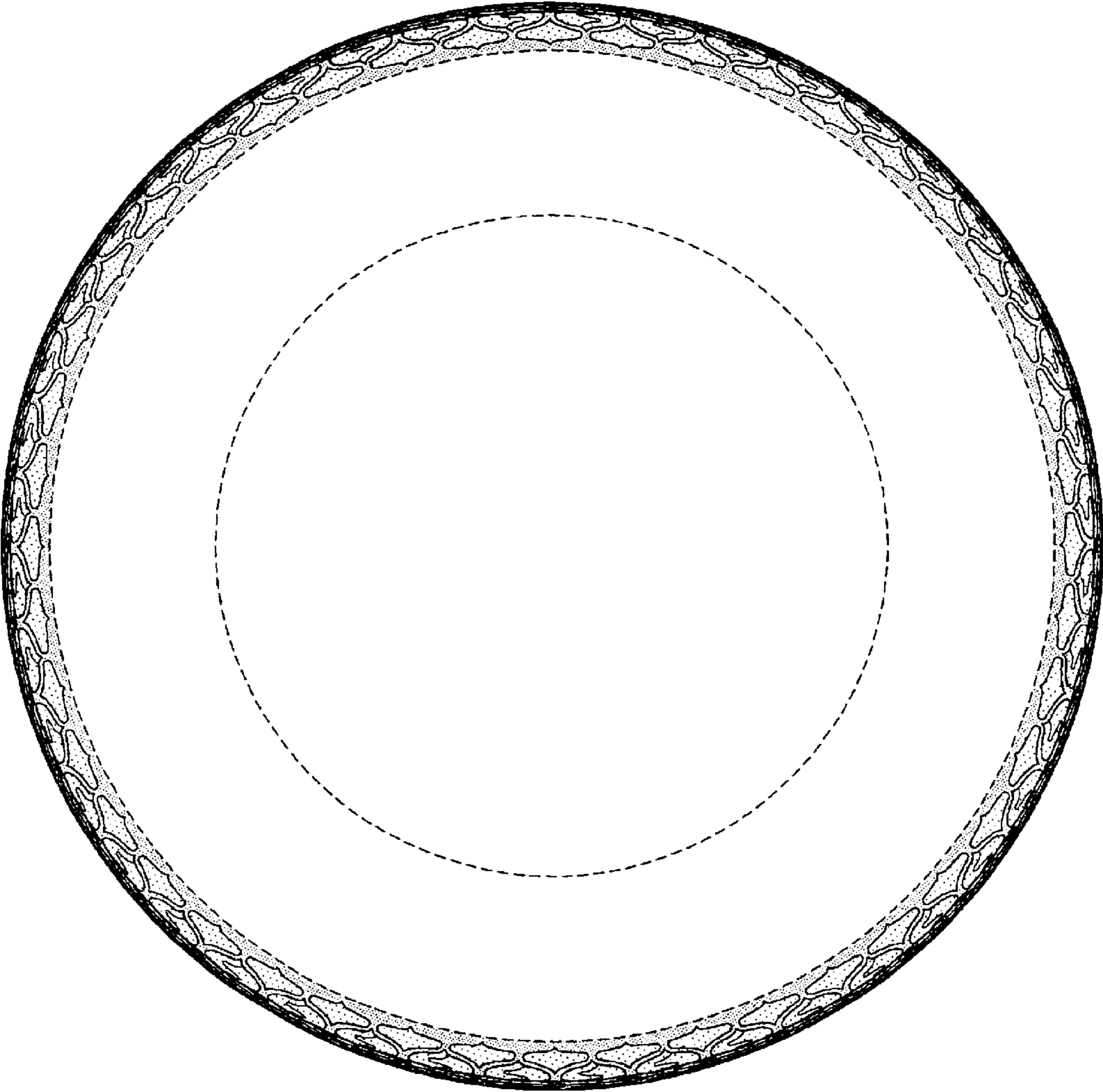

FIG-3

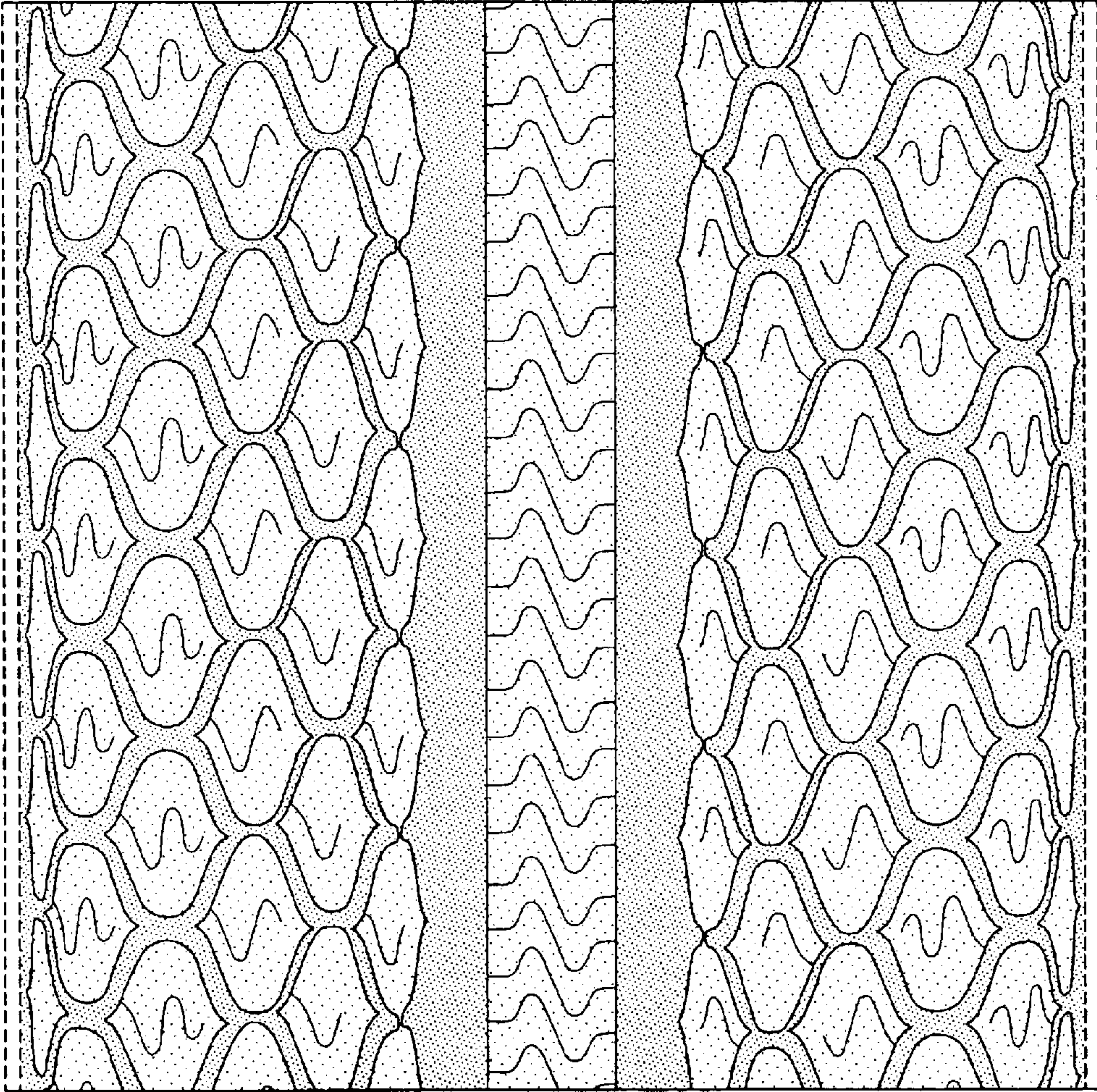

FIG-4