



US00D514980S

(12) **United States Design Patent**
Kukkonen

(10) **Patent No.:** **US D514,980 S**

(45) **Date of Patent:** **** Feb. 14, 2006**

(54) **SNOWMOBILE SKI**

(75) **Inventor:** **Sami Kukkonen, Helsinki (FI)**

(73) **Assignee:** **Bombardier-Nordtrac Oy, Rovaniemi (FI)**

(**) **Term:** **14 Years**

(21) **Appl. No.:** **29/215,776**

(22) **Filed:** **Oct. 26, 2004**

(51) **LOC (8) Cl.** **12-14**

(52) **U.S. Cl.** **D12/7**

(58) **Field of Classification Search** D12/6-11;
D21/760, 771, 766-767; 180/182-186, 190,
180/192, 196; 280/22, 28, 22.1, 601-602,
280/608-610, 15-17, 14.1, 21.1, 11.18
See application file for complete search history.

(56) **References Cited**

U.S. PATENT DOCUMENTS

5,165,709	A	*	11/1992	Jacques	280/28
D408,759	S	*	4/1999	Chapdelaine	D12/7
6,102,413	A	*	8/2000	Khennache et al.	280/28
6,331,008	B2	*	12/2001	Cormican	280/22
6,378,889	B1	*	4/2002	Moriyama et al.	280/609
D466,832	S	*	12/2002	Cormican	D12/7

D473,164	S	*	4/2003	Malette et al.	D12/7
D478,841	S	*	8/2003	Bruns	D12/7
D480,332	S	*	10/2003	Cormican	D12/7
6,705,620	B2	*	3/2004	Bruns	280/28
D492,913	S	*	7/2004	Bruns	D12/7

* cited by examiner

Primary Examiner—Stacia Cadmus

(74) *Attorney, Agent, or Firm*—BRP Legal Services

(57) **CLAIM**

The ornamental design for a snowmobile ski, as shown and described.

DESCRIPTION

FIG. 1 is a perspective illustration, from the front and right side, of the snowmobile ski according to my design;
FIG. 2 is a rear elevational view thereof;
FIG. 3 is a front elevational view thereof;
FIG. 4 is a top plan view thereof;
FIG. 5 is a bottom plan view thereof;
FIG. 6 is a right side elevational view thereof; and,
FIG. 7 is a left side elevational view thereof.
In each of FIGS. 1-7, the broken lines showing structure are for illustrative purposes only and form no part of the claimed design.

1 Claim, 4 Drawing Sheets

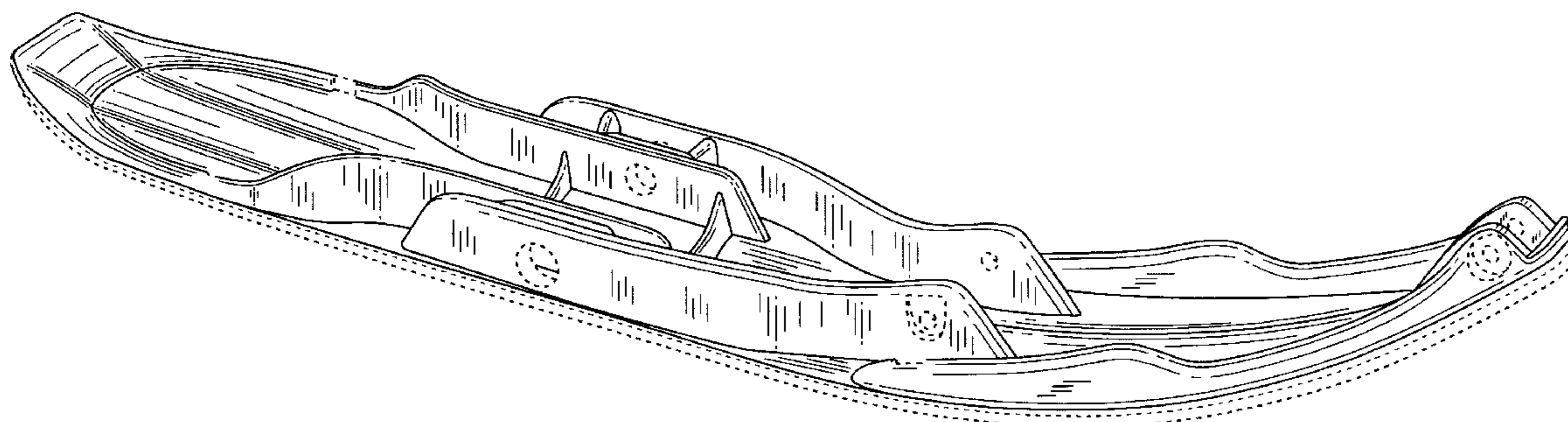

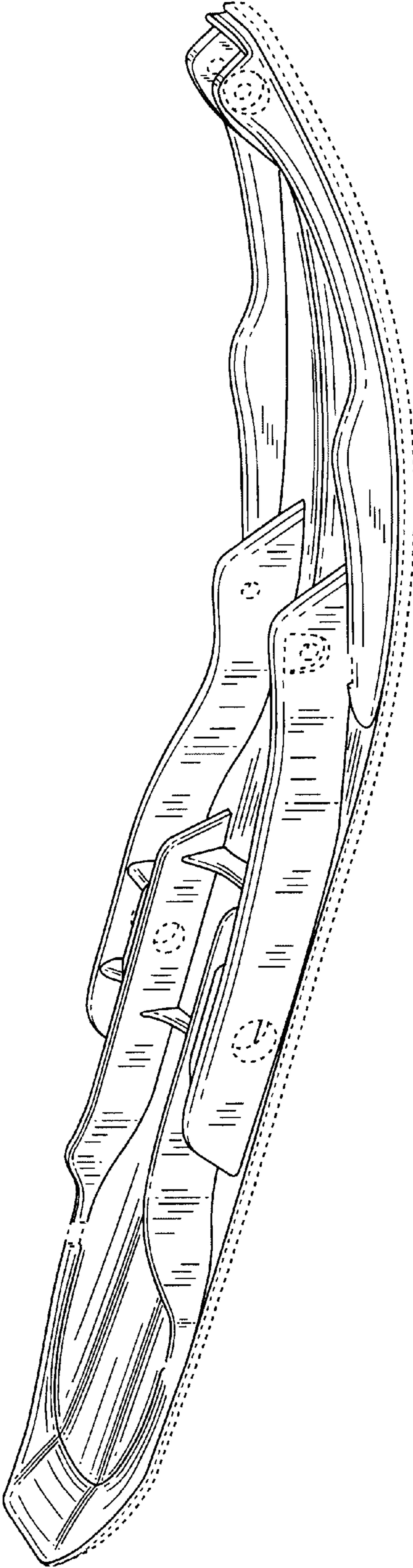

FIG. 1

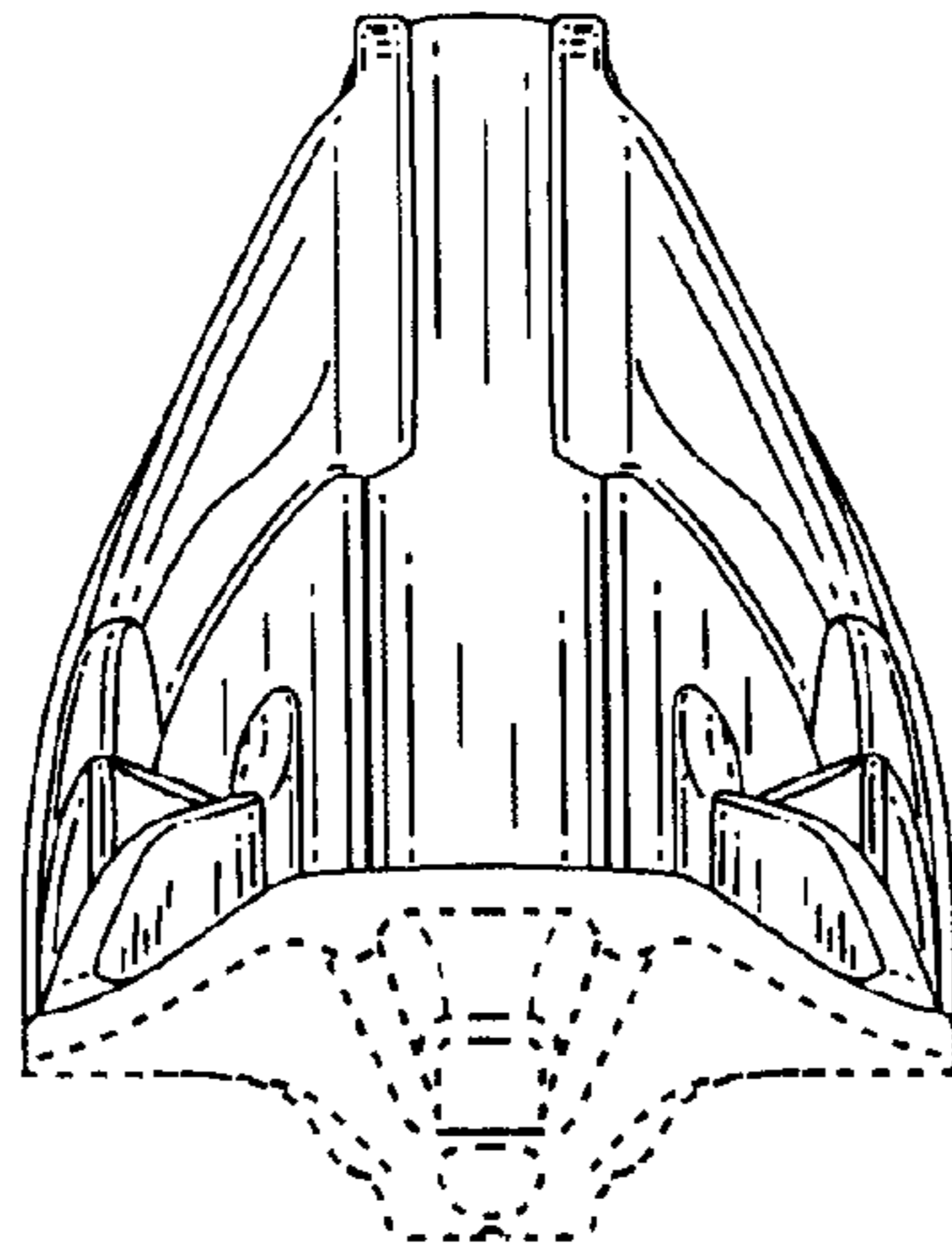

FIG. 2

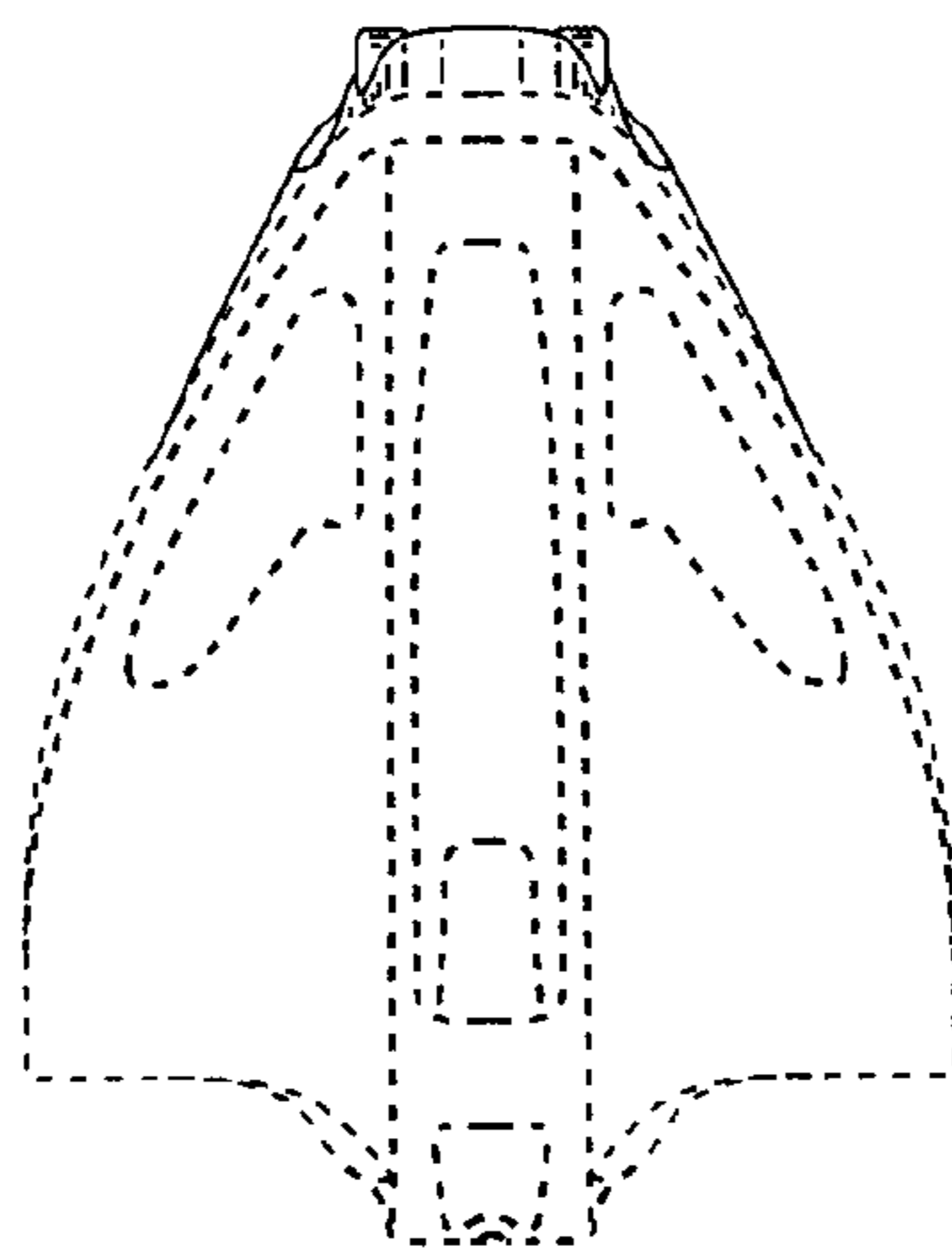

FIG. 3

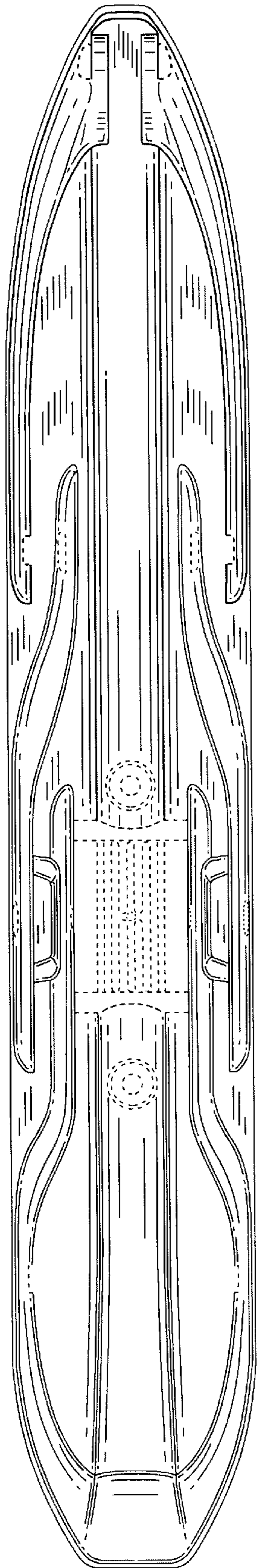

FIG. 4

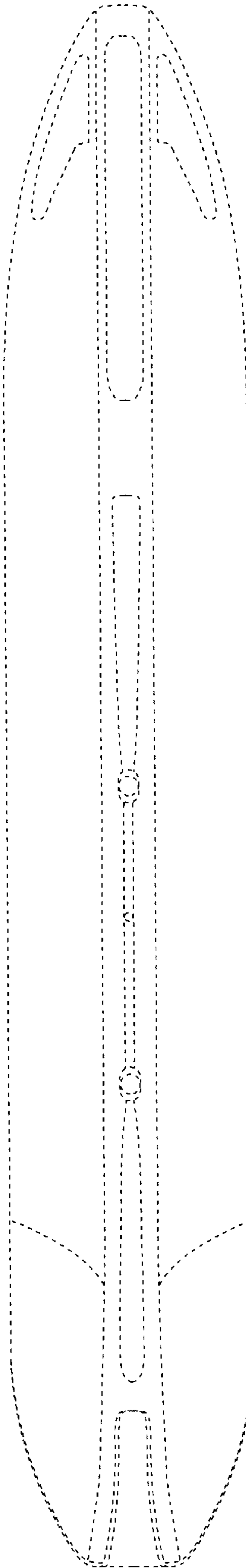

FIG. 5

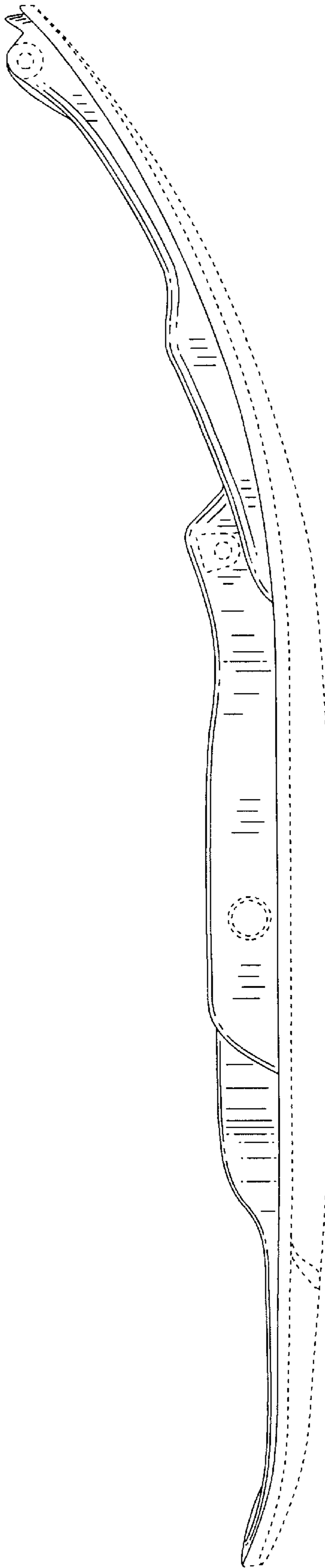

FIG. 6

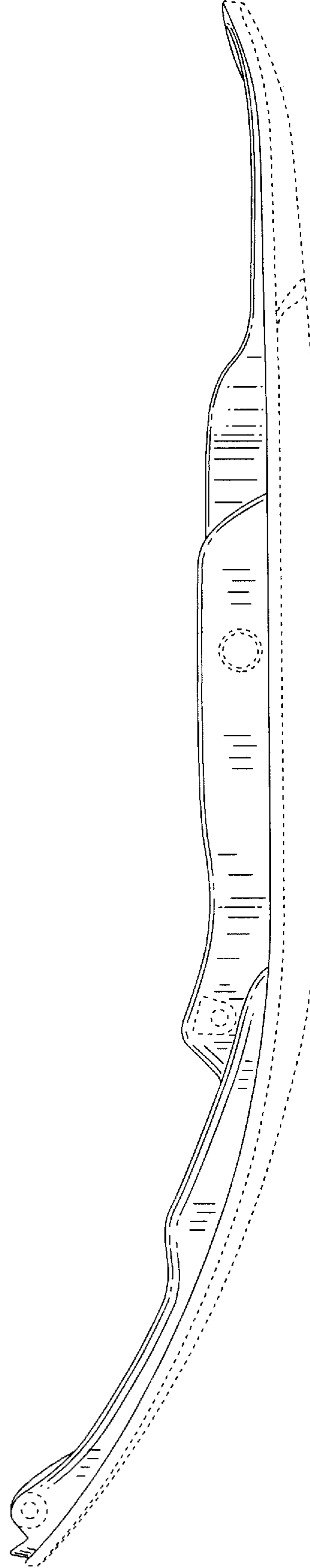

FIG. 7