



US00D514966S

(12) **United States Design Patent** (10) **Patent No.:** **US D514,966 S**
Leisinger et al. (45) **Date of Patent:** **** Feb. 14, 2006**

(54) **PRECISION BALANCE**

(75) Inventors: **Roger Leisinger**, Zürich (CH); **Bruno Mattle**, Uster (CH); **Hansjürg Rotach**, Effretikon (CH); **Patrik Morf**, Nänikon (CH); **Hansruedi Künzi**, Greifensee (CH); **Yves Marmier**, La Chaux-de-Fonds (CH)

(73) Assignee: **Mettler-Toledo GmbH**, Greifensee (CH)

(**) Term: **14 Years**

(21) Appl. No.: **29/227,858**

(22) Filed: **Apr. 15, 2005**

Related U.S. Application Data

(62) Division of application No. 29/193,194, filed on Nov. 6, 2003, now Pat. No. Des. 506,941.

(30) **Foreign Application Priority Data**

May 9, 2003 (WO) 240541101

(51) **LOC (8) Cl.** **10-04**

(52) **U.S. Cl.** **D10/91**

(58) **Field of Classification Search** D10/91;
177/124, 180-182, 238-245

See application file for complete search history.

(56) **References Cited**

U.S. PATENT DOCUMENTS

3,444,943 A 5/1969 Tytus

4,526,246 A 7/1985 Patoray
4,719,980 A 1/1988 Knothe et al.
D296,307 S * 6/1988 Knothe et al. D10/91
D302,665 S 8/1989 Busse
D303,358 S 9/1989 Busse
D309,720 S * 8/1990 Handlbauer et al. D10/91
D452,831 S * 1/2002 Dwertmann D10/91
D458,859 S * 6/2002 Dwertmann D10/91
6,504,112 B1 * 1/2003 Luebke et al. 177/180
D472,833 S 4/2003 Thadani
6,583,369 B2 6/2003 Montagnino et al.
D497,560 S 10/2004 Lawler et al.
6,844,507 B2 * 1/2005 Leisinger et al. 177/180
6,849,809 B2 * 2/2005 Luchinger et al. 177/180
6,909,057 B2 * 6/2005 Aebi et al. 177/180

* cited by examiner

Primary Examiner—Antoine D. Davis

(74) *Attorney, Agent, or Firm*—Buchanan Ingersoll PC

(57) **CLAIM**

The ornamental design for a precision balance, as shown and described.

DESCRIPTION

FIG. 1 is a front, top perspective view of a precision balance showing our new design.

FIG. 2 is a top plan view thereof.

FIG. 3 is a right side elevational view thereof.

FIG. 4 is a front elevational view thereof.

FIG. 5 is a left side elevational view thereof.

FIG. 6 is a rear elevational view thereof; and,

FIG. 7 is a bottom plan view thereof.

1 Claim, 4 Drawing Sheets

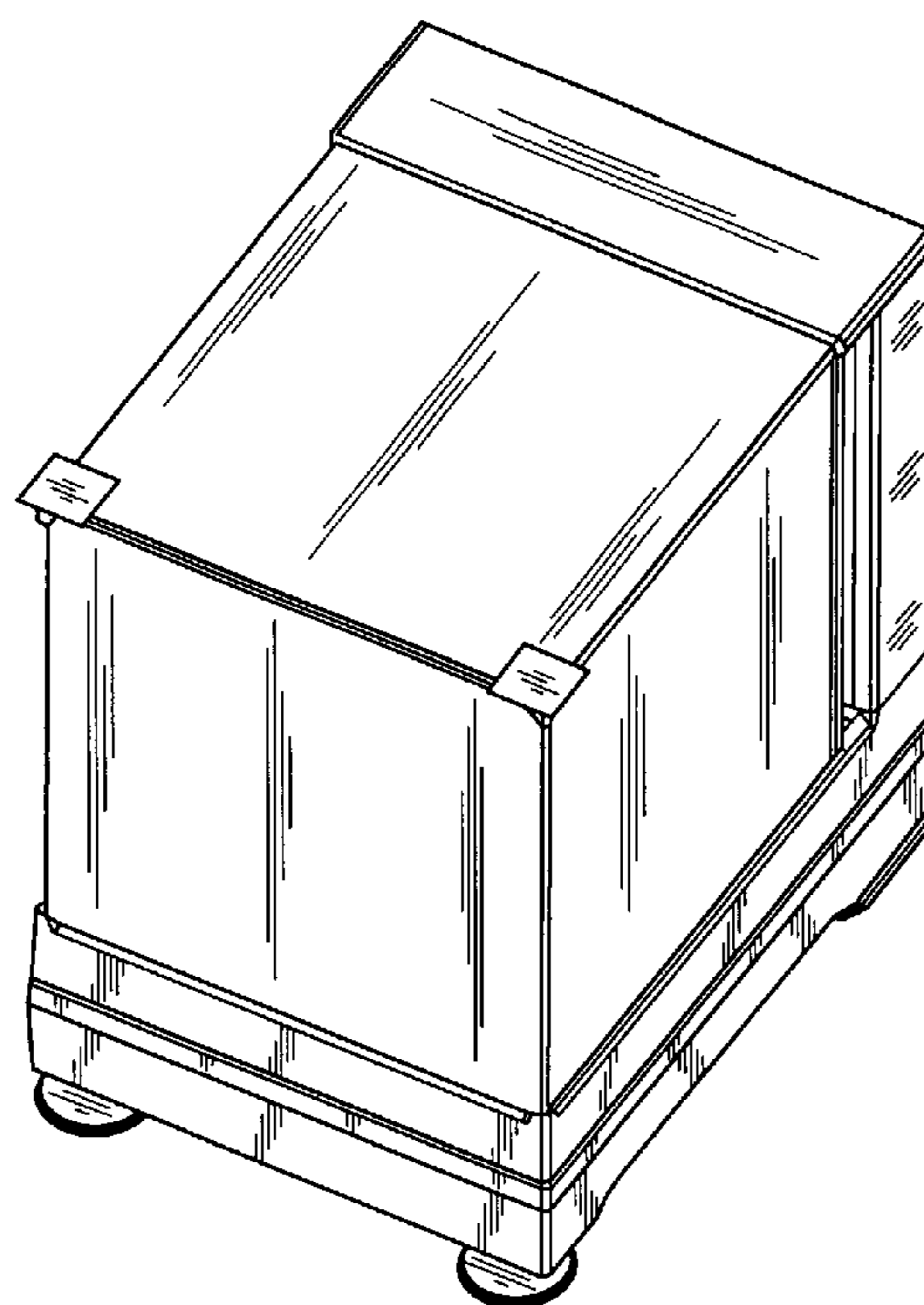

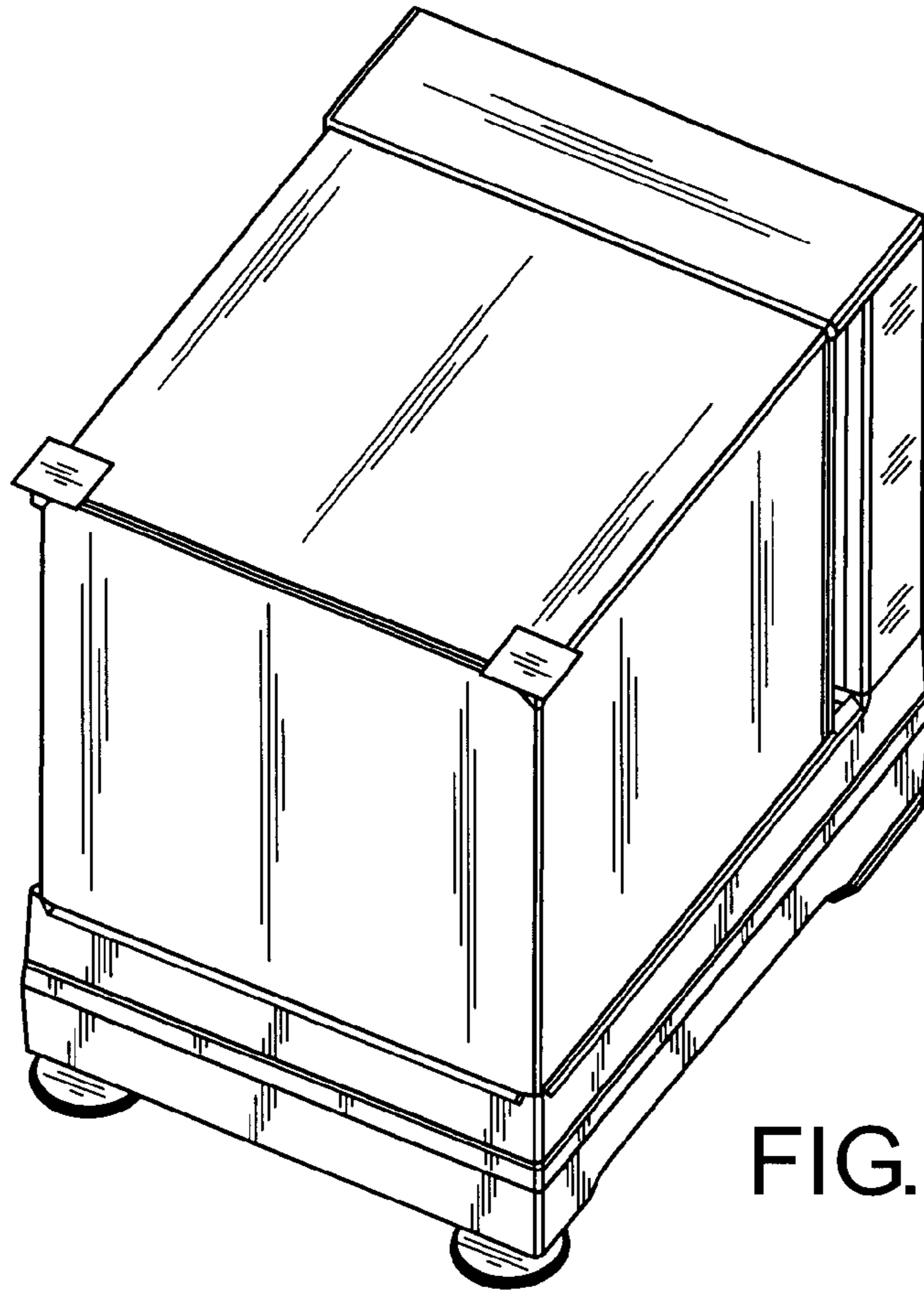

FIG. 1

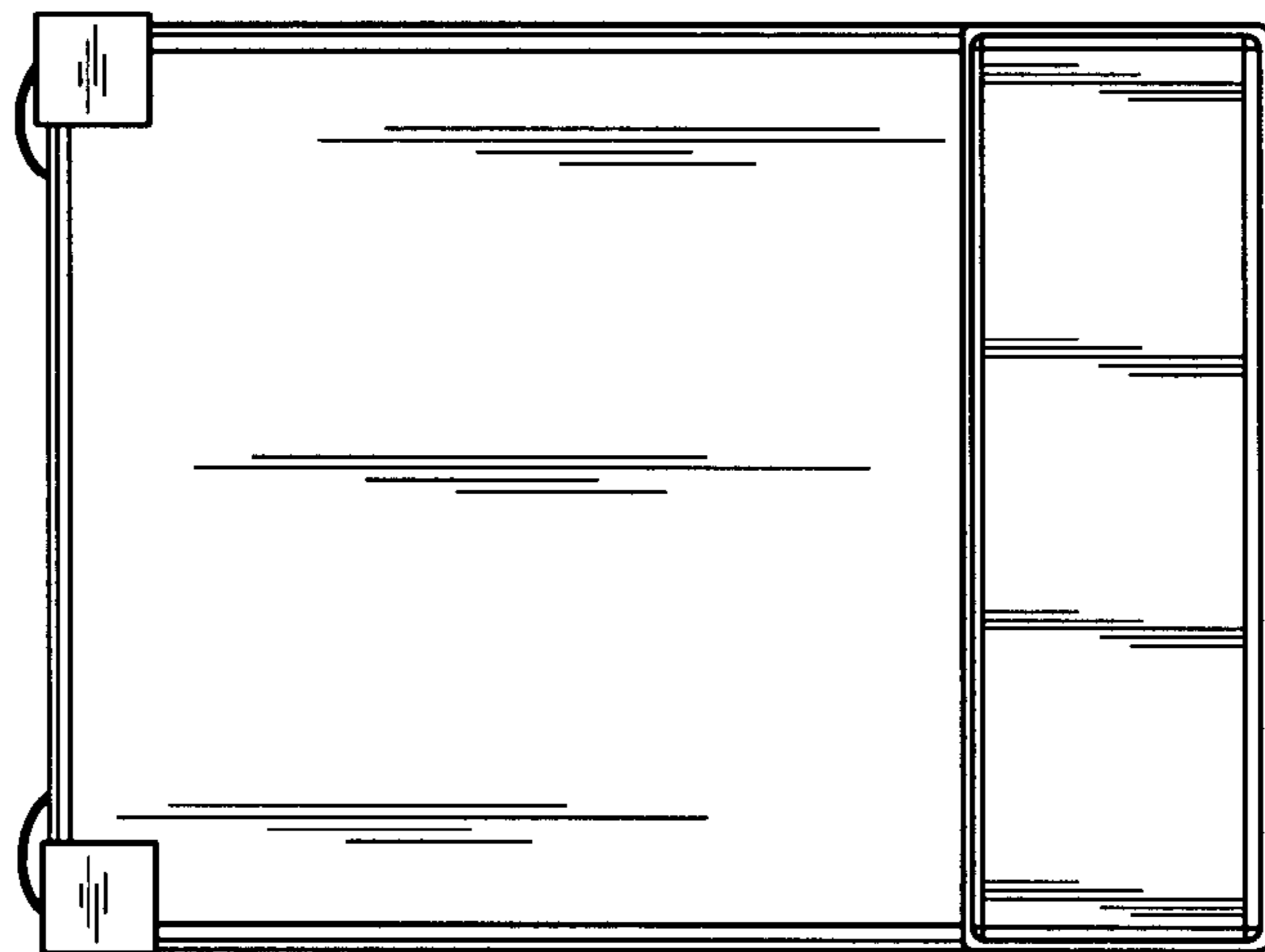

FIG. 2

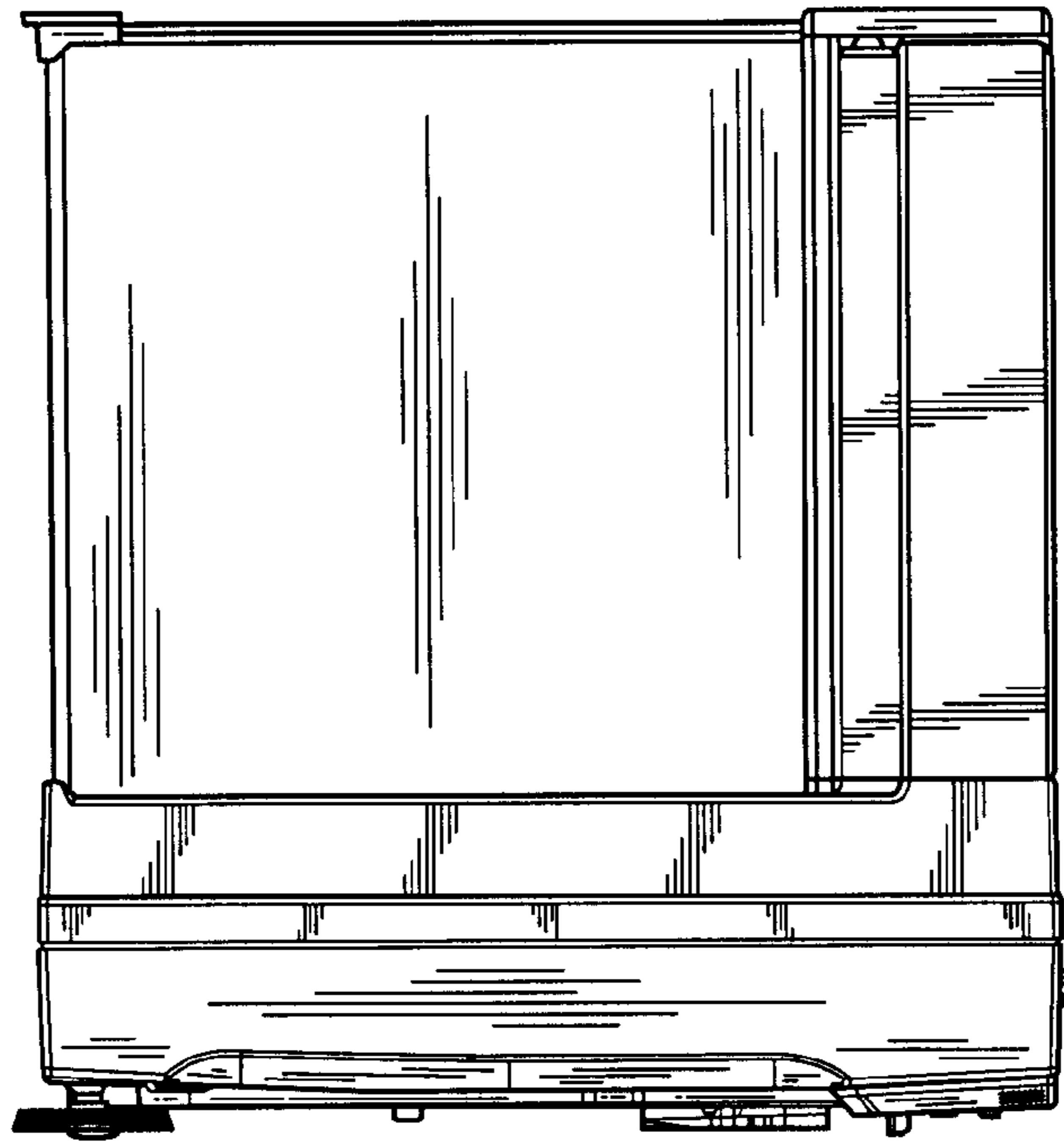

FIG. 3

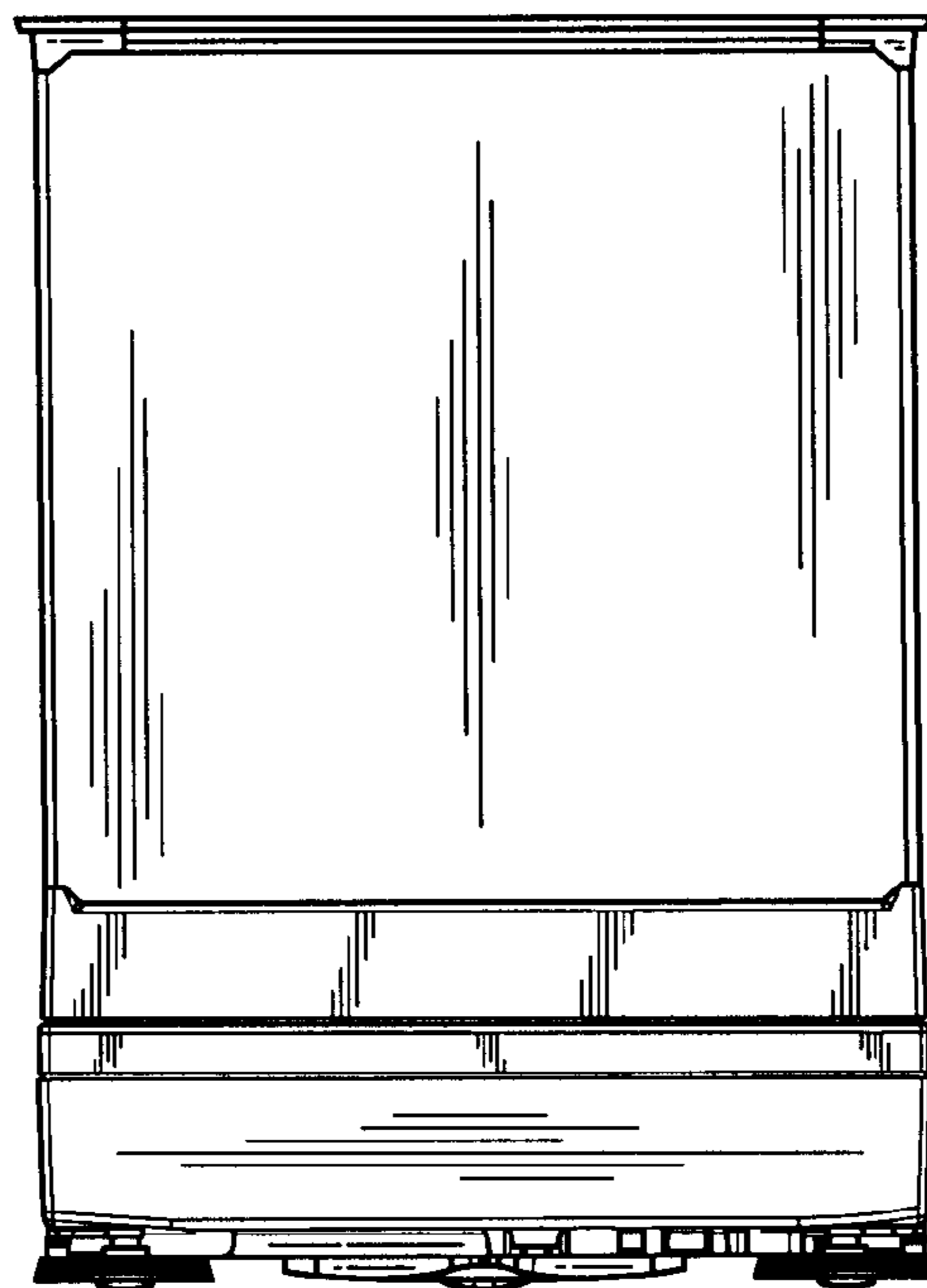

FIG. 4

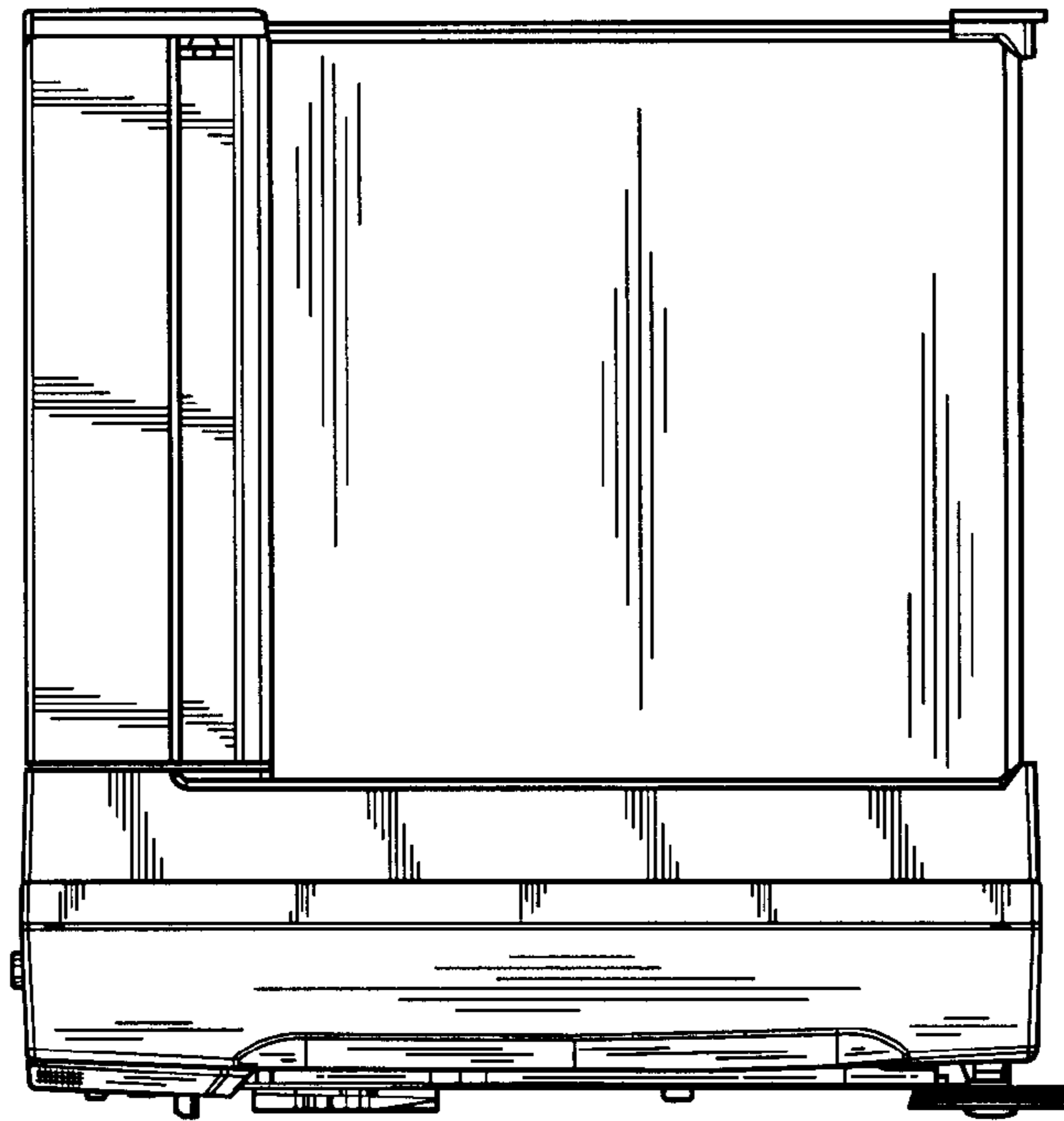

FIG. 5

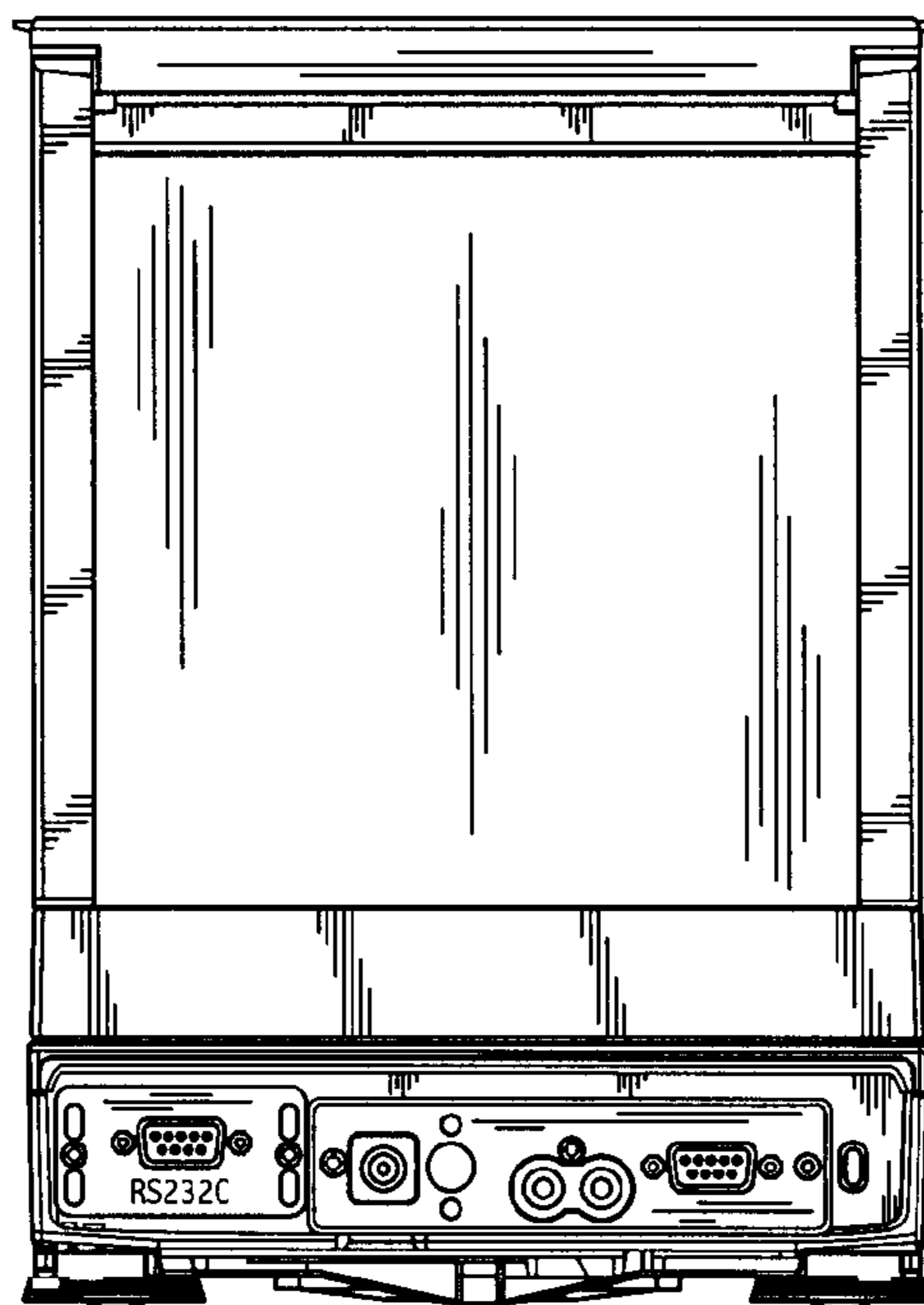

FIG. 6

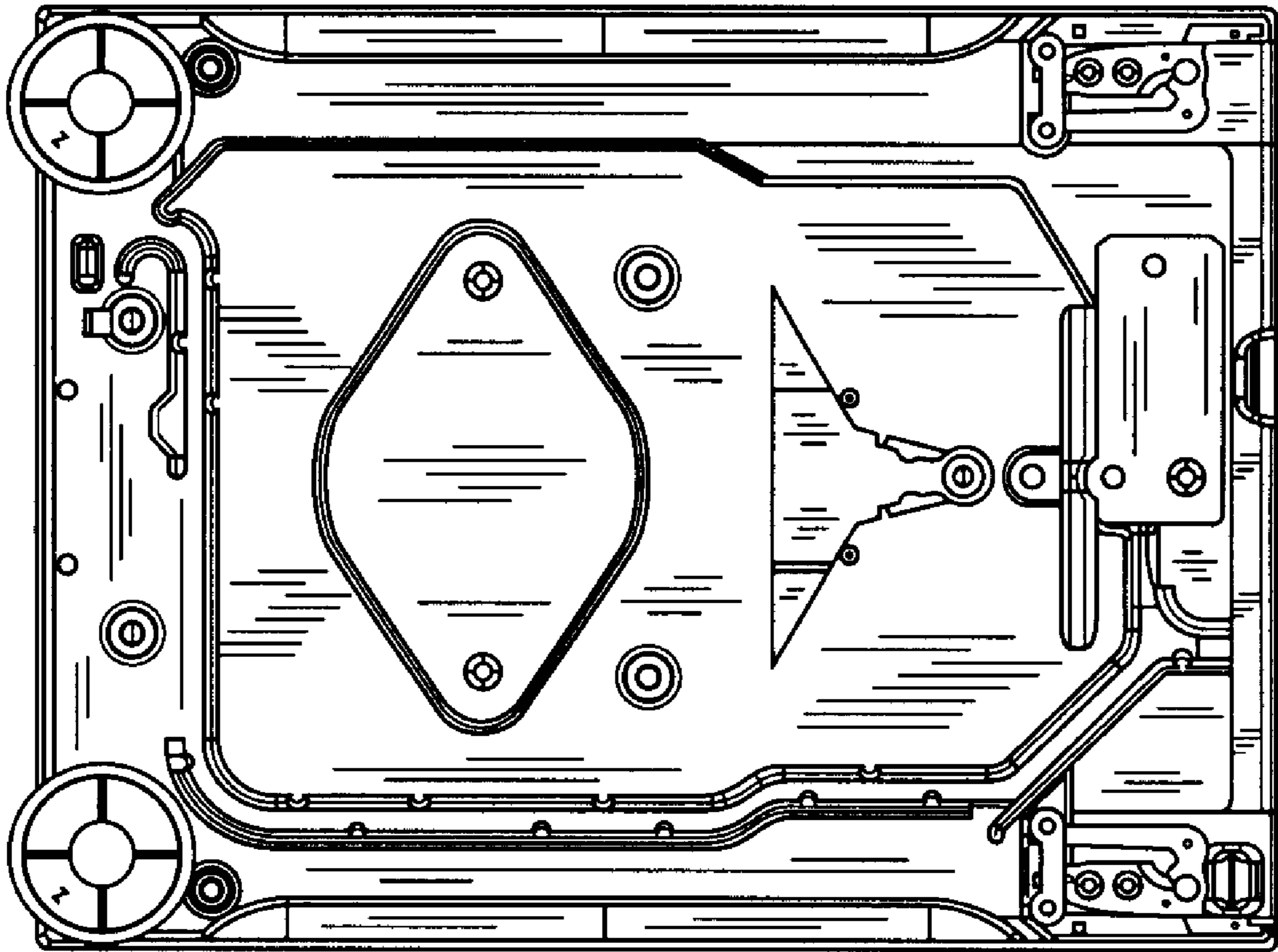

FIG. 7