

US00D514782S

(12) **United States Design Patent**
Terashima

(10) **Patent No.:** **US D514,782 S**

(45) **Date of Patent:** **** Feb. 14, 2006**

(54) **CLEAT**

(75) **Inventor:** **Yasuyuki Terashima, Nagoya (JP)**

(73) **Assignee:** **Japana Co., Ltd. (JP)**

(**) **Term:** **14 Years**

(21) **Appl. No.:** **29/219,033**

(22) **Filed:** **Dec. 13, 2004**

(51) **LOC (8) Cl. 02-99**

(52) **U.S. Cl. D2/962**

(58) **Field of Classification Search D2/906,**
D2/946, 962; 36/7.6, 7.7, 67 A, 59 R, 126-129,
36/134

See application file for complete search history.

(56) **References Cited**

U.S. PATENT DOCUMENTS

D327,975 S	*	7/1992	Saito et al.	D2/962
5,794,367 A	*	8/1998	Carroll	36/134
D404,192 S	*	1/1999	McMullin	D2/962
D407,893 S	*	4/1999	McMullin	D2/962

D450,915 S	*	11/2001	McMullin	D2/962
D452,947 S		1/2002	Terashima	
6,834,445 B2	*	12/2004	McMullin	36/127

* cited by examiner

Primary Examiner—Dominic Simone

(74) *Attorney, Agent, or Firm*—Finnegan, Henderson, Farabow, Garrett & Dunner, LLP

(57) **CLAIM**

The ornamental design for a cleat, as shown and described.

DESCRIPTION

FIG. 1 is a right, front perspective view of a cleat of my new design;

FIG. 2 is a top plan view of the article of FIG. 1;

FIG. 3 is a front view of the article of FIG. 1;

FIG. 4 is a bottom view of the article of FIG. 1;

FIG. 5 is a rear view of the article of FIG. 1; and,

FIG. 6 is a right, side view of the article of FIG. 1, the left, side view being a mirror image thereof.

The dashed lines in FIGS. 3-6 depict environment and form no part of the claimed design.

1 Claim, 2 Drawing Sheets

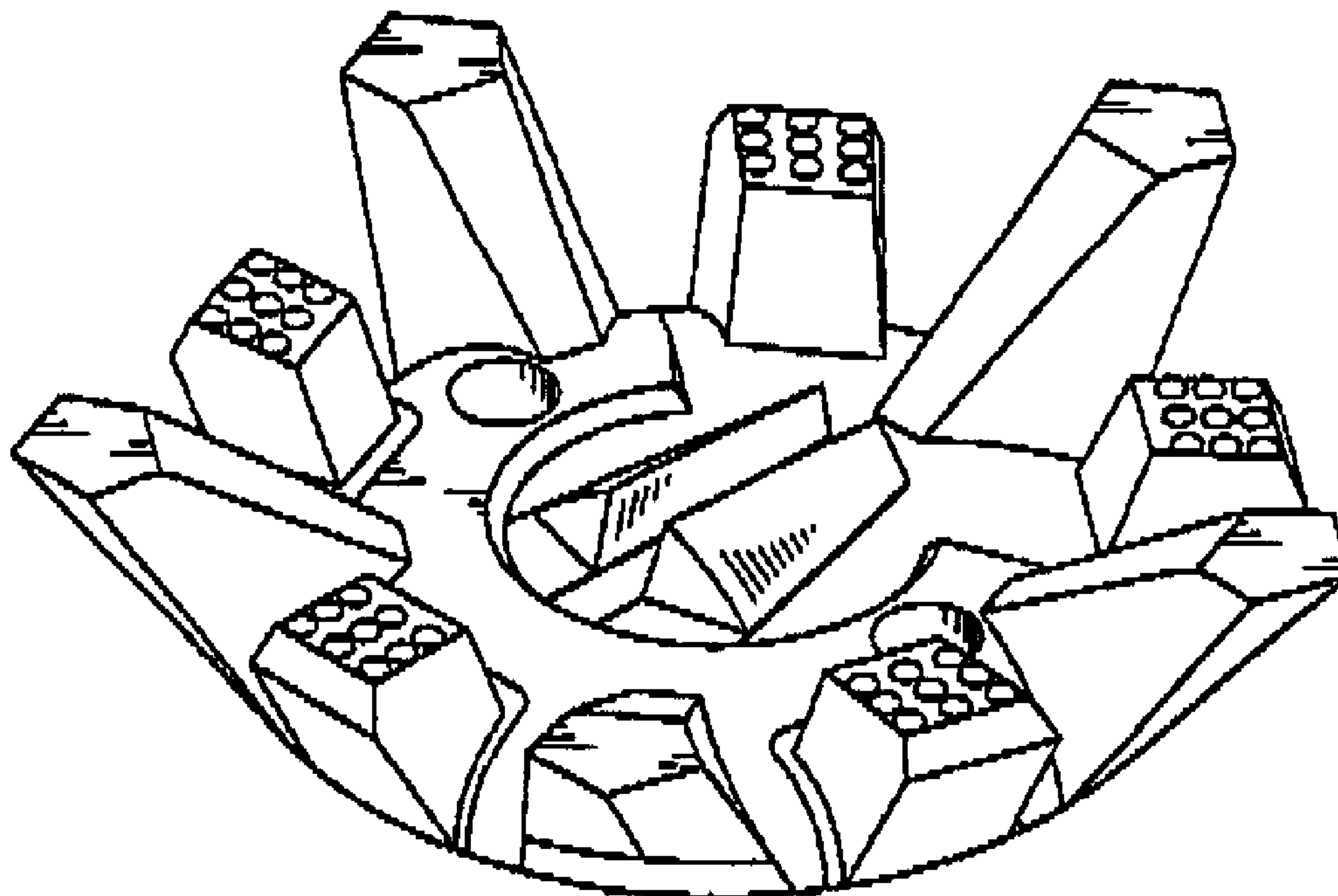

Fig.1

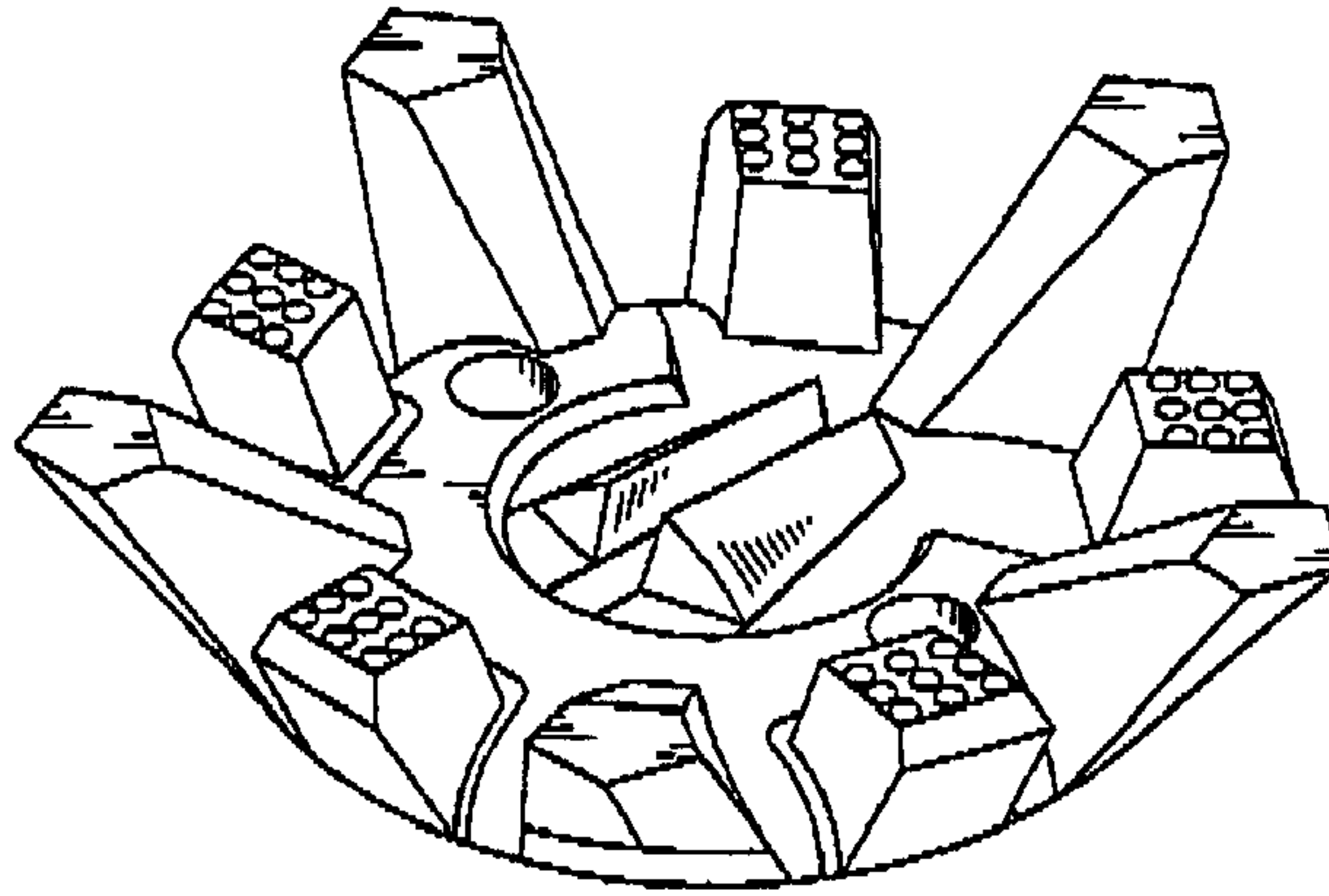

Fig.2

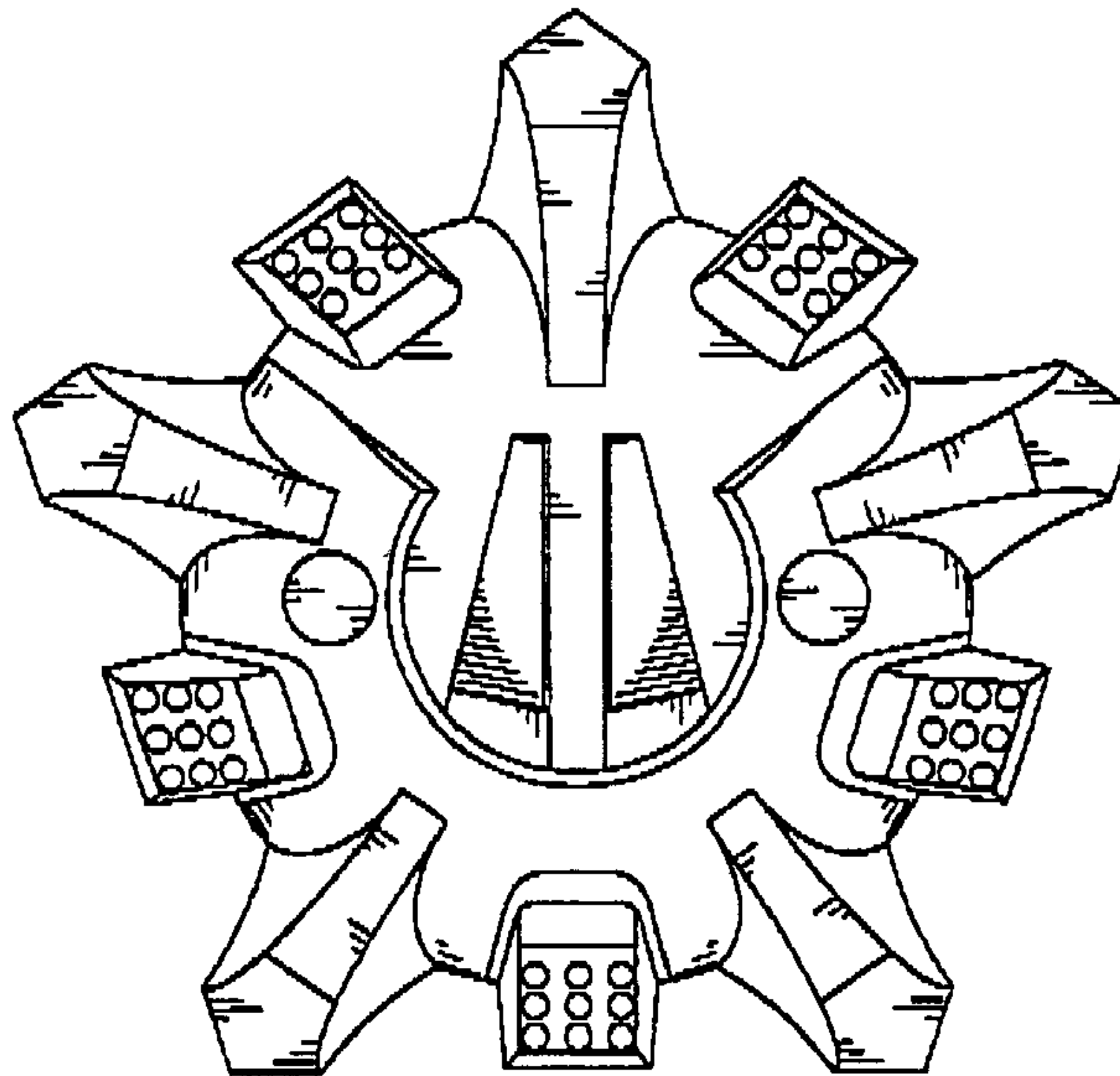

Fig.3

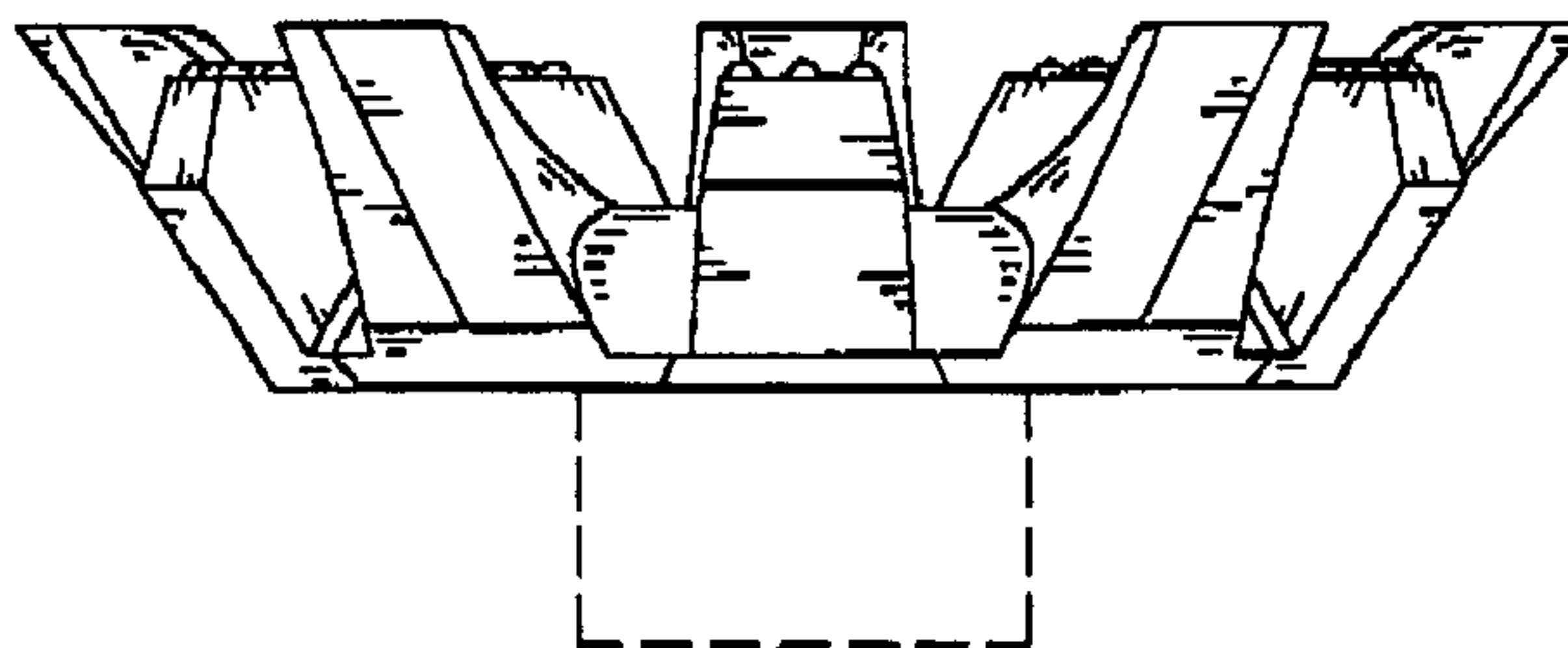

Fig.4

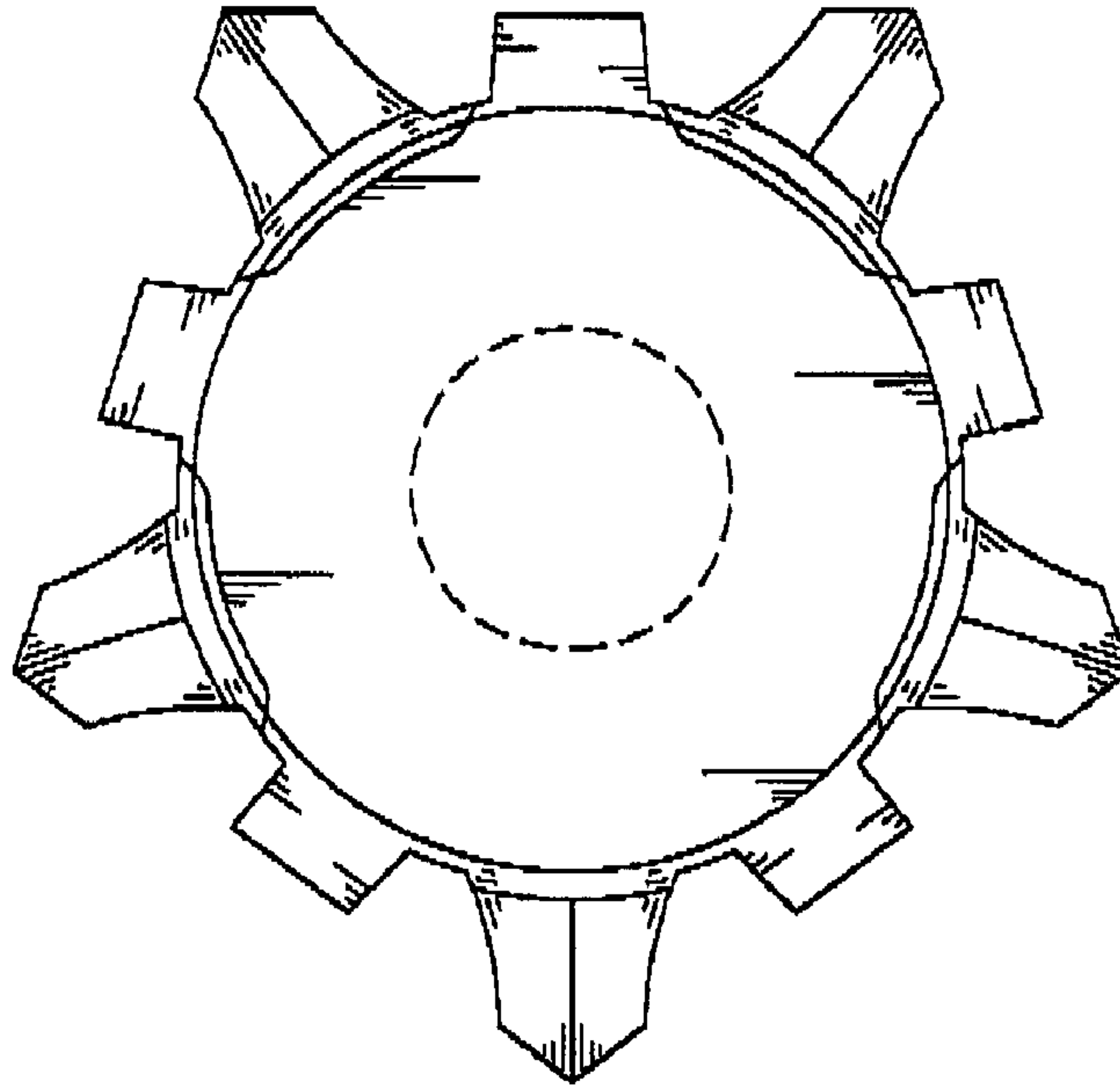

Fig.5

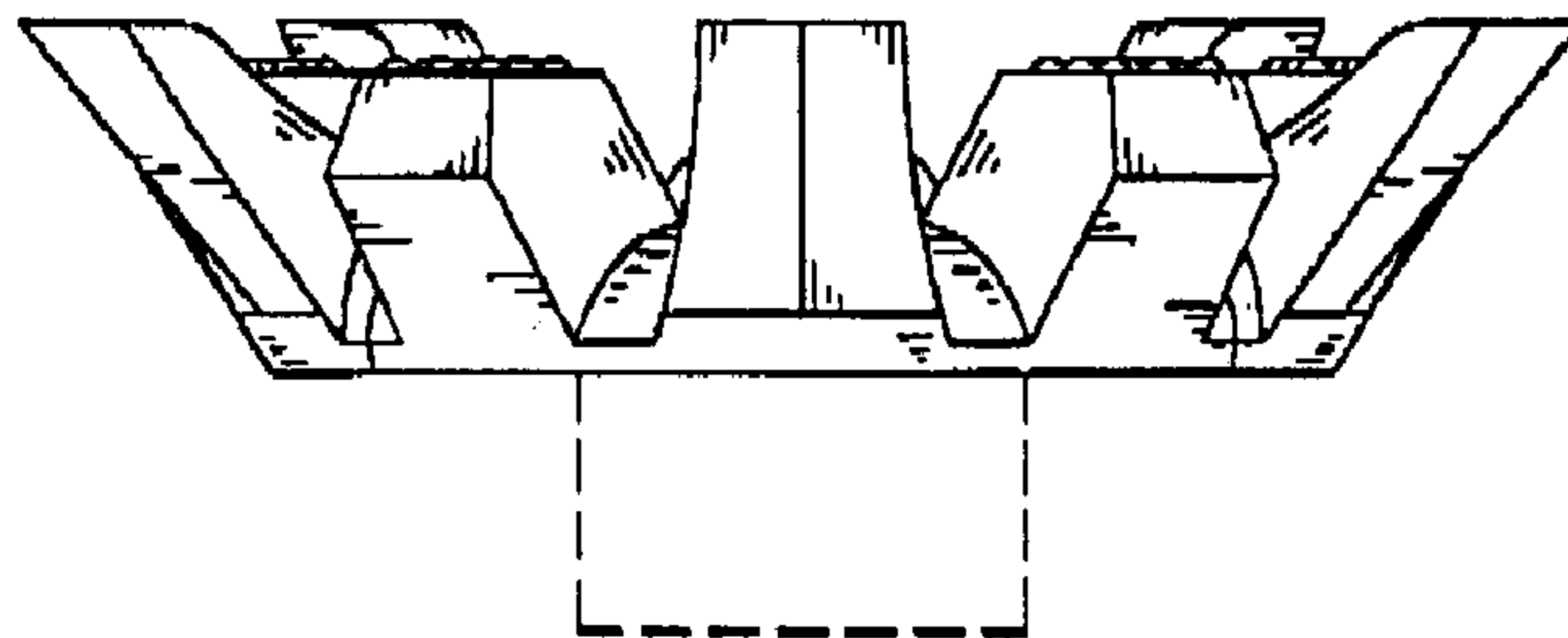

Fig.6

