



US00D514781S

(12) **United States Design Patent**
McClaskie

(10) **Patent No.:** **US D514,781 S**

(45) **Date of Patent:** **** Feb. 14, 2006**

- (54) **OUTSOLE FOR A SHOE**
- (75) **Inventor:** **Thomas E. McClaskie**, Bethlehem, PA (US)
- (73) **Assignee:** **Columbia Insurance Company**, Omaha, NE (US)
- (**) **Term:** **14 Years**
- (21) **Appl. No.:** **29/219,353**
- (22) **Filed:** **Dec. 16, 2004**
- (51) **LOC (8) Cl.** **02-04**
- (52) **U.S. Cl.** **D2/954; D2/951; D2/965**
- (58) **Field of Classification Search** D2/902, D2/916, 946-949, 951-961; 36/3 B, 11.5, 36/22 R, 25 R, 28, 32 R, 32 A, 59 C, 141
See application file for complete search history.

5,499,459 A	3/1996	Tomaro	
5,526,584 A	6/1996	Bleimhofer et al.	
5,551,173 A	* 9/1996	Chambers	36/44
5,685,094 A	* 11/1997	Lin	36/141
5,738,937 A	4/1998	Baychar	
D397,236 S	* 8/1998	Wilmot	D2/954
D403,145 S	* 12/1998	Truelsen	D2/957
6,082,024 A	* 7/2000	Del Biondi	36/28
D461,947 S	* 8/2002	Merceron	D2/956
D474,003 S	* 5/2003	Della Valle	D2/923
D474,330 S	* 5/2003	McClaskie	D2/952
D475,182 S	* 6/2003	Matis	D2/956
D476,468 S	* 7/2003	Reynolds et al.	D2/954
D490,223 S	* 5/2004	McClaskie	D2/954
D492,101 S	* 6/2004	Issler	D2/954
D495,861 S	* 9/2004	Georgiou et al.	D2/961
D498,040 S	* 11/2004	McClaskie	D2/954
D498,350 S	* 11/2004	Recchi	D2/956
D500,190 S	* 12/2004	Della Valle	D2/954

* cited by examiner

(56) **References Cited**
U.S. PATENT DOCUMENTS

1,974,543 A	9/1934	Reymond	
2,046,217 A	6/1936	Strauss	
2,079,237 A	5/1937	Allard	
2,160,768 A	5/1939	Wasser	
2,344,069 A	3/1944	Wasser	
3,091,871 A	6/1963	Tronche	
3,175,310 A	3/1965	MacQuaid	
3,175,311 A	3/1965	MacQuaid	
3,191,321 A	6/1965	Brutting	
3,213,551 A	10/1965	Krauss	
D206,222 S	* 11/1966	Mostile et al.	D2/924
3,407,518 A	10/1968	MacQuaid	
D216,246 S	* 12/1969	Mistrarz	D2/954
3,525,165 A	8/1970	Randall	
3,561,142 A	2/1971	Streit et al.	
4,231,170 A	11/1980	Griswold	36/72
D263,348 S	* 3/1982	Cohen	D2/954
4,366,629 A	1/1983	Scherz	36/4
4,562,652 A	1/1986	Hensler	36/102
D306,793 S	* 3/1990	Schwartz	D2/954
4,908,963 A	3/1990	Krajcir et al.	36/77
4,995,174 A	2/1991	Hong et al.	
5,048,203 A	9/1991	Kling	36/32
5,185,944 A	2/1993	Okajima	36/45

Primary Examiner—Celia A. Murphy
(74) *Attorney, Agent, or Firm*—St. Onge Steward Johnston & Reens LLC

(57) **CLAIM**

I claim the ornamental design for the outsole for a shoe, as shown and described in the drawings.

DESCRIPTION

FIG. 1 is a bottom view of an outsole for a shoe in accordance with the new design; FIG. 2 is a right side view thereof; FIG. 3 is a left side view thereof; FIG. 4 is a front view thereof; FIG. 5 is a rear view thereof; FIG. 6 is an enlarged perspective view thereof; and, FIG. 7 is a cross sectional view of thereof taken along line 7—7 shown in FIG. 1.

The dashed lines shown in FIGS. 2-5 form no part of the claimed invention. The dashed lines shown in FIG. 1 define a border of the claimed invention and the dashed lines along with everything within the dashed lines form no part of the claimed invention.

1 Claim, 4 Drawing Sheets

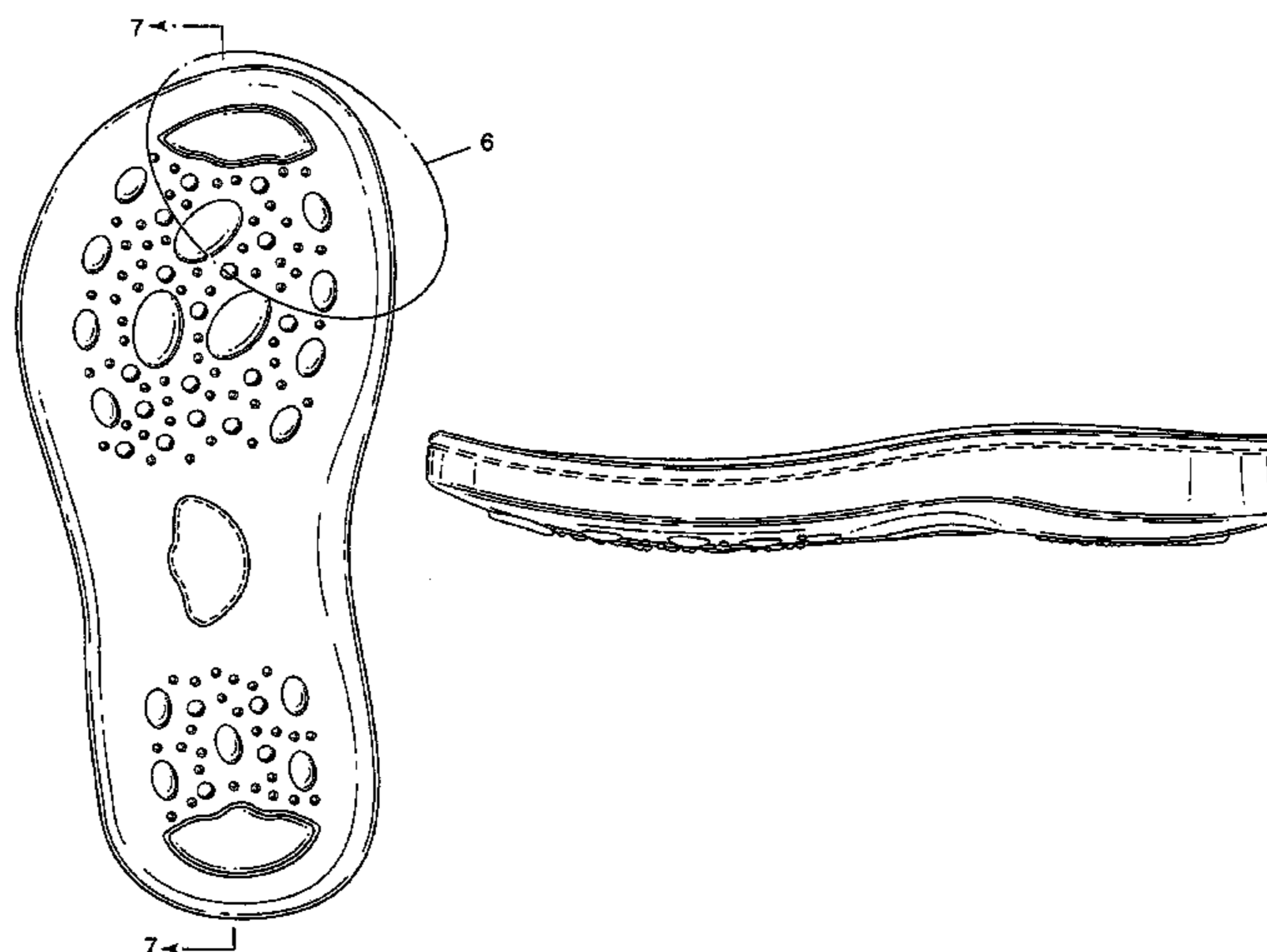

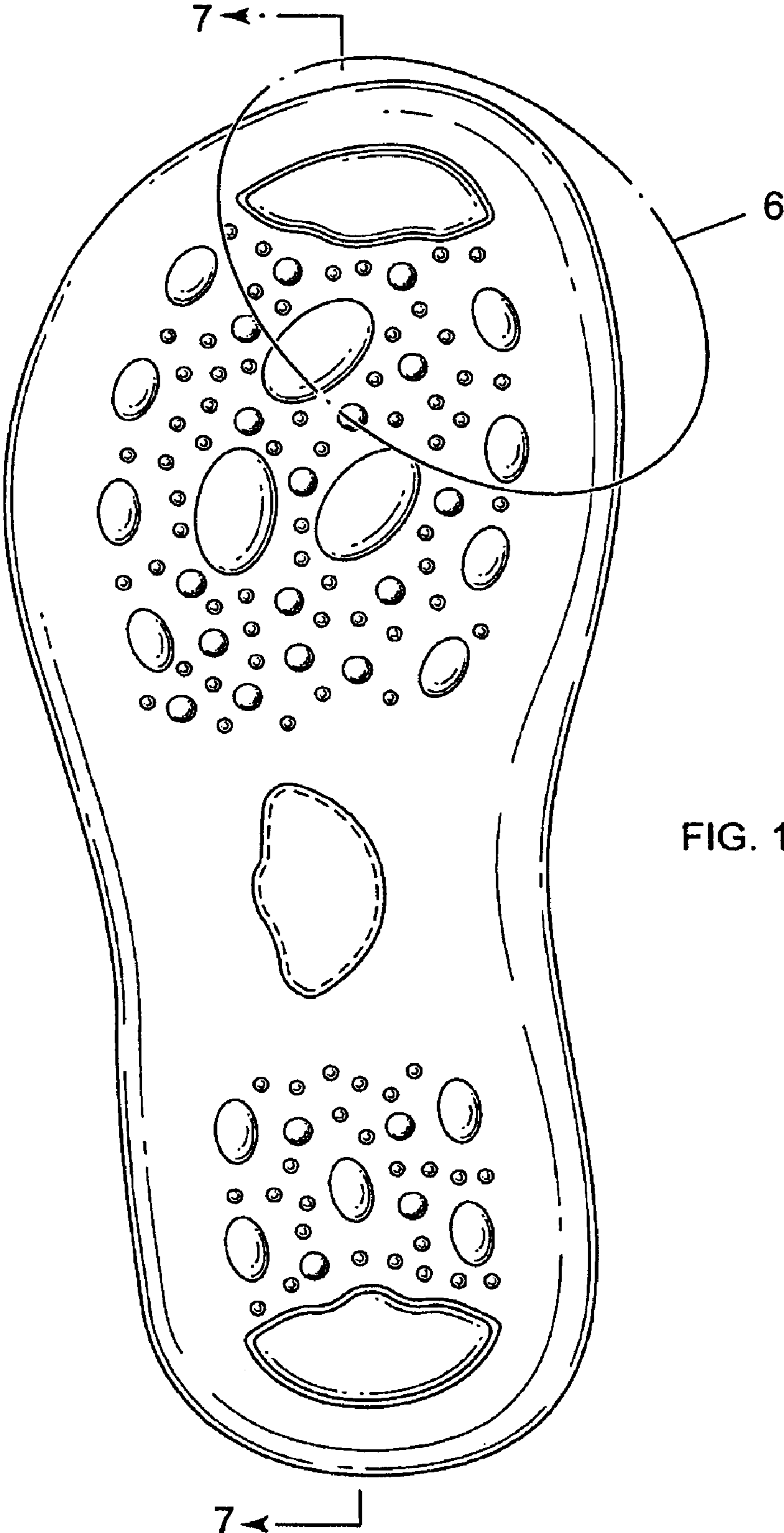

FIG. 1

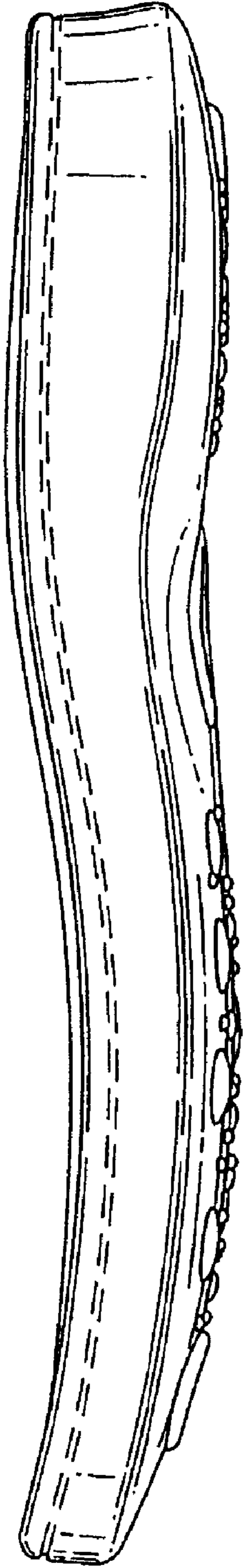

FIG. 2

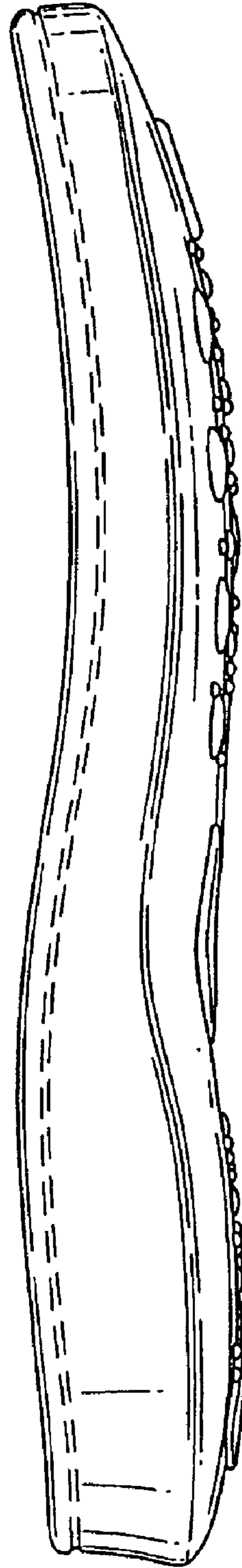

FIG. 3

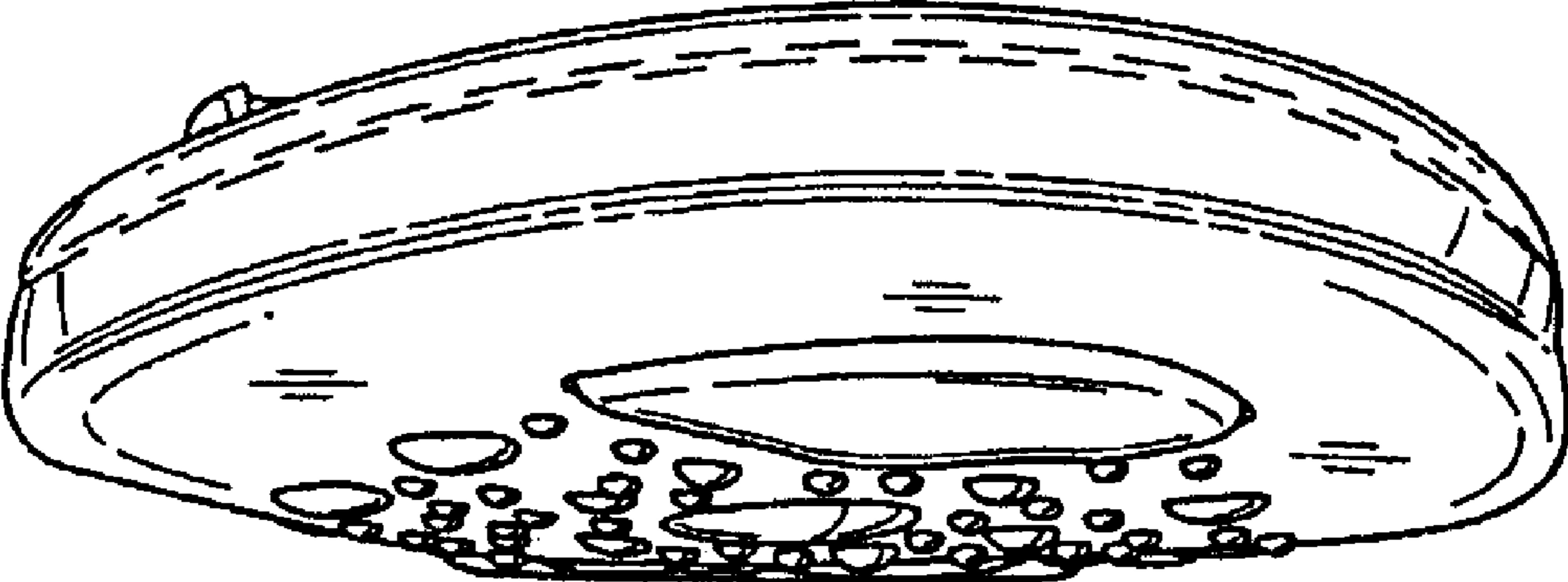

FIG. 4

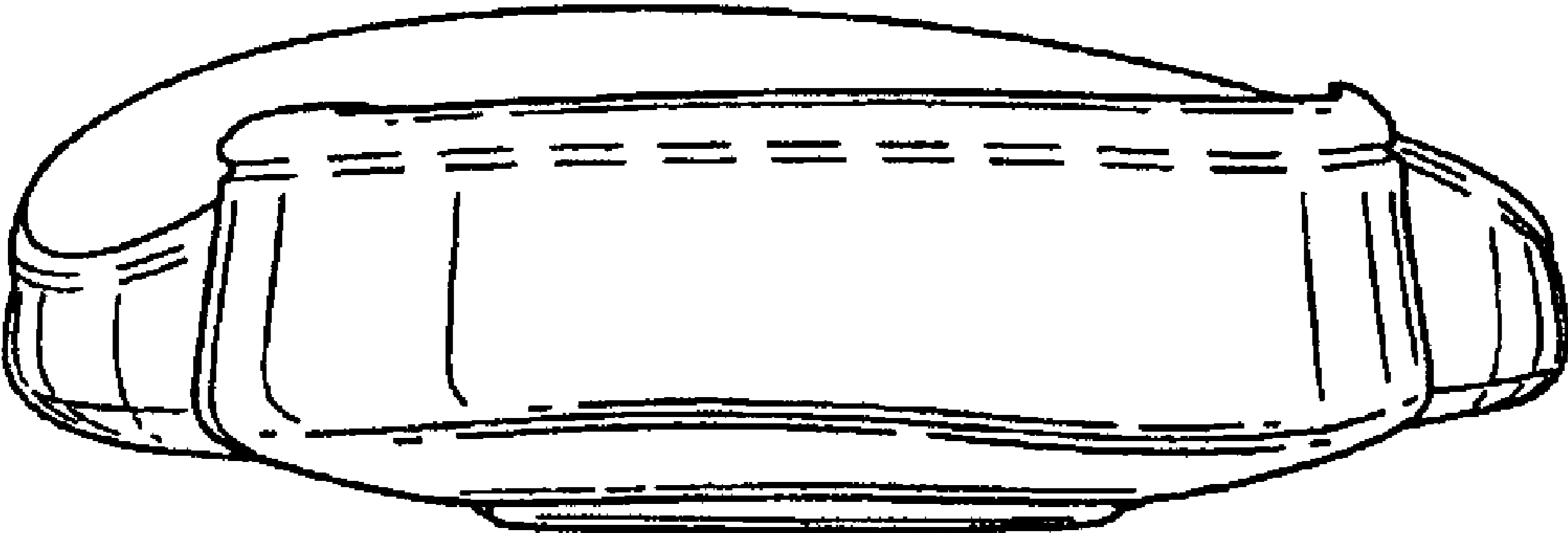

FIG. 5

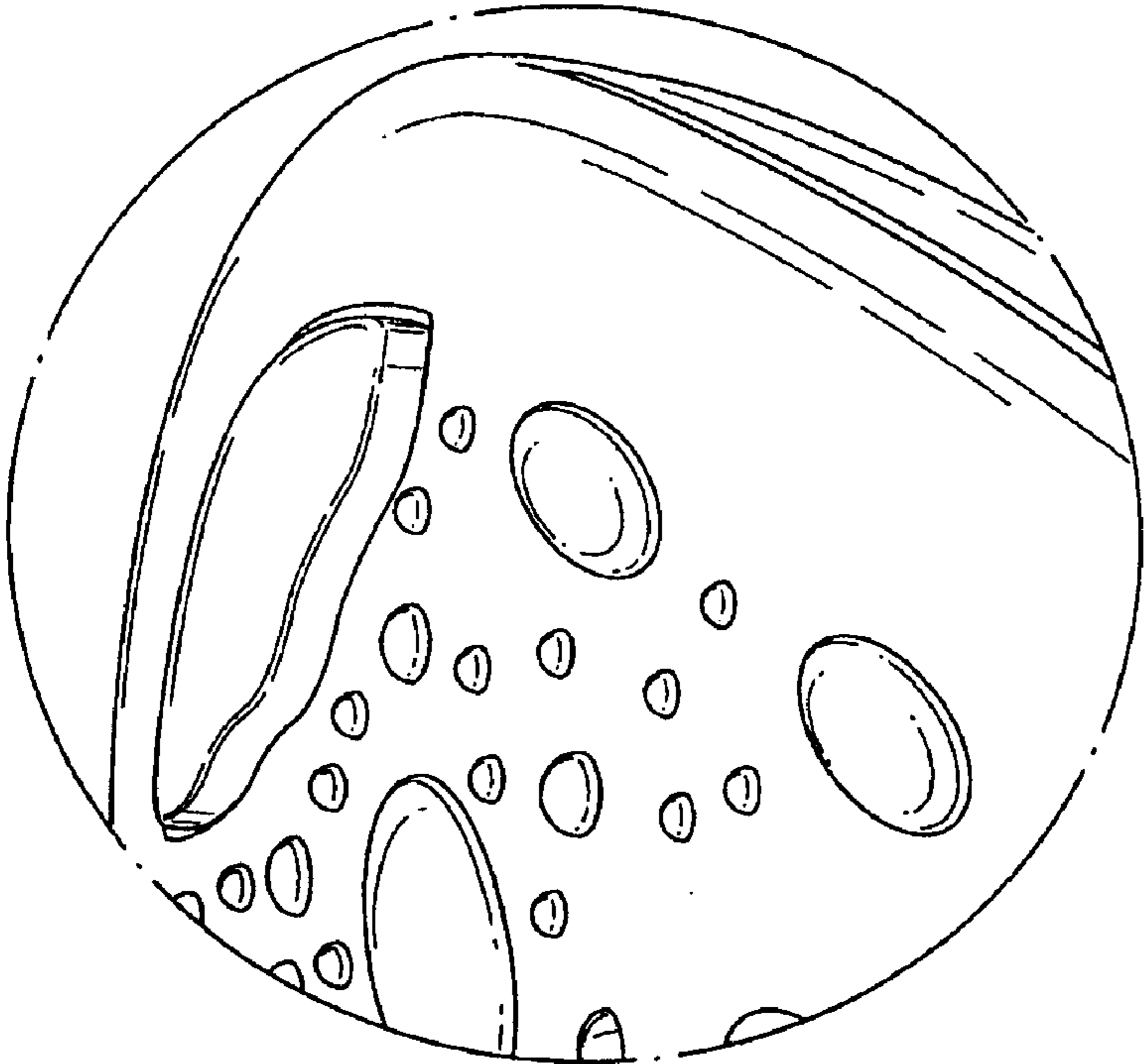

FIG. 6

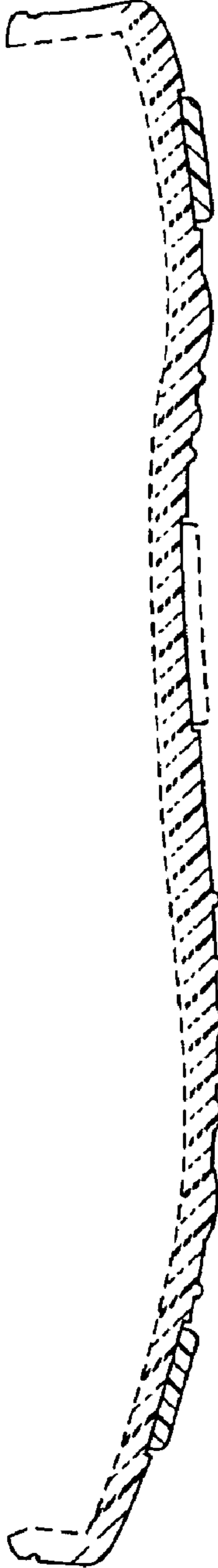

FIG. 7