

US00D514759S

(12) **United States Design Patent**  
**Archer**

(10) **Patent No.:** **US D514,759 S**

(45) **Date of Patent:** **\*\* Feb. 7, 2006**

(54) **UPPER PORTION OF A FLOOR CARE APPLIANCE**

6,725,499 B2 \* 4/2004 Palobeis et al. .... 15/339  
D494,330 S \* 8/2004 Downey et al. .... D32/31  
6,829,804 B2 \* 12/2004 Sepke ..... 15/347

(75) **Inventor:** **Matthew J. Archer**, North Canton, OH (US)

(73) **Assignee:** **The Hoover Company**, North Canton, OH (US)

(\*\*) **Term:** **14 Years**

(21) **Appl. No.:** **29/198,951**

(22) **Filed:** **Feb. 6, 2004**

(51) **LOC (8) Cl.** ..... **15-05**

(52) **U.S. Cl.** ..... **D32/31**

(58) **Field of Classification Search** ..... D32/22,  
D32/30-34; 15/320-321, 347, 350-351,  
15/353, 361, 410, 412, 414, 246.2, DIG. 8;  
55/318, 337, 400, DIG. 3, 429, 459.1, 345,  
55/447; 95/271, 268; 210/512.1, 512.2

See application file for complete search history.

(56) **References Cited**

**U.S. PATENT DOCUMENTS**

D412,379 S \* 7/1999 Stephens et al. .... D32/31  
D442,344 S \* 5/2001 Alford et al. .... D32/31  
D444,275 S \* 6/2001 Mehaffey ..... D32/30  
D468,069 S \* 12/2002 Roberts et al. .... D32/31  
D469,226 S \* 1/2003 Stephens ..... D32/31

**OTHER PUBLICATIONS**

Photograph of Hoover Model No. U5280-955 Upright, released May, 2000.

Photograph of Hoover Model No. U5720-900 Upright, released May, 2000.

Photograph of Hoover Model No. U6625-900 Upright, released May, 2001.

\* cited by examiner

*Primary Examiner*—Ruth McInroy

(57) **CLAIM**

The ornamental design for a portion of an upper portion of a floor care appliance, as shown and described.

**DESCRIPTION**

FIG. 1 is a front perspective view of a portion of a suction nozzle for a floor care appliance showing my new design; FIG. 2 is a front view thereof; FIG. 3 is a left side view thereof; FIG. 4 is a right side view thereof; and, FIG. 5 is a top view thereof.

The portions shown in dashed lines are shown for illustrative purposes only and form no part of the claimed design.

**1 Claim, 5 Drawing Sheets**

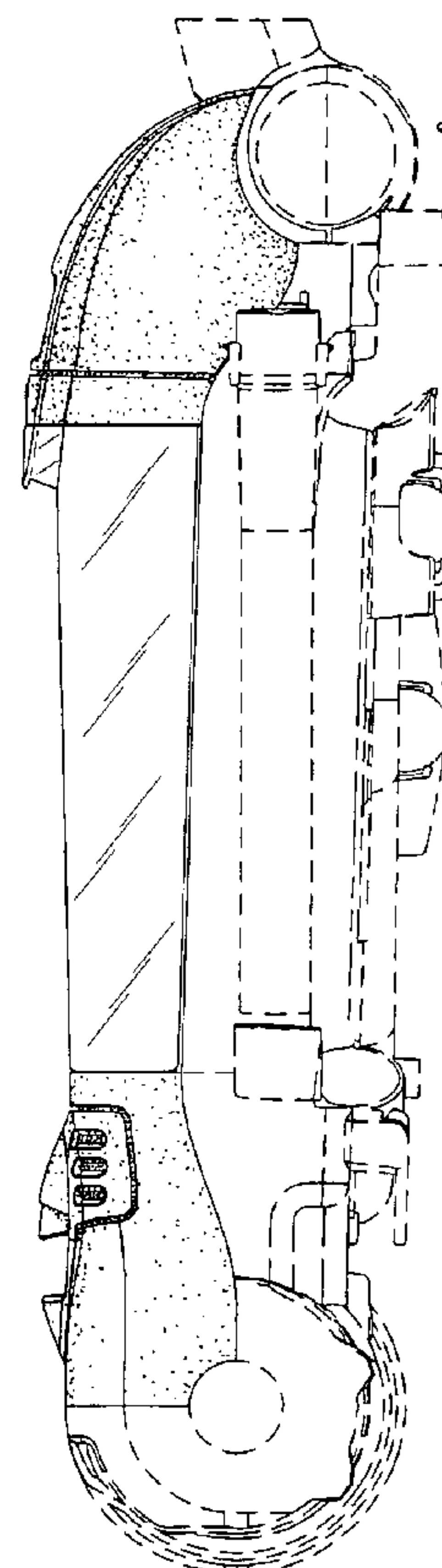
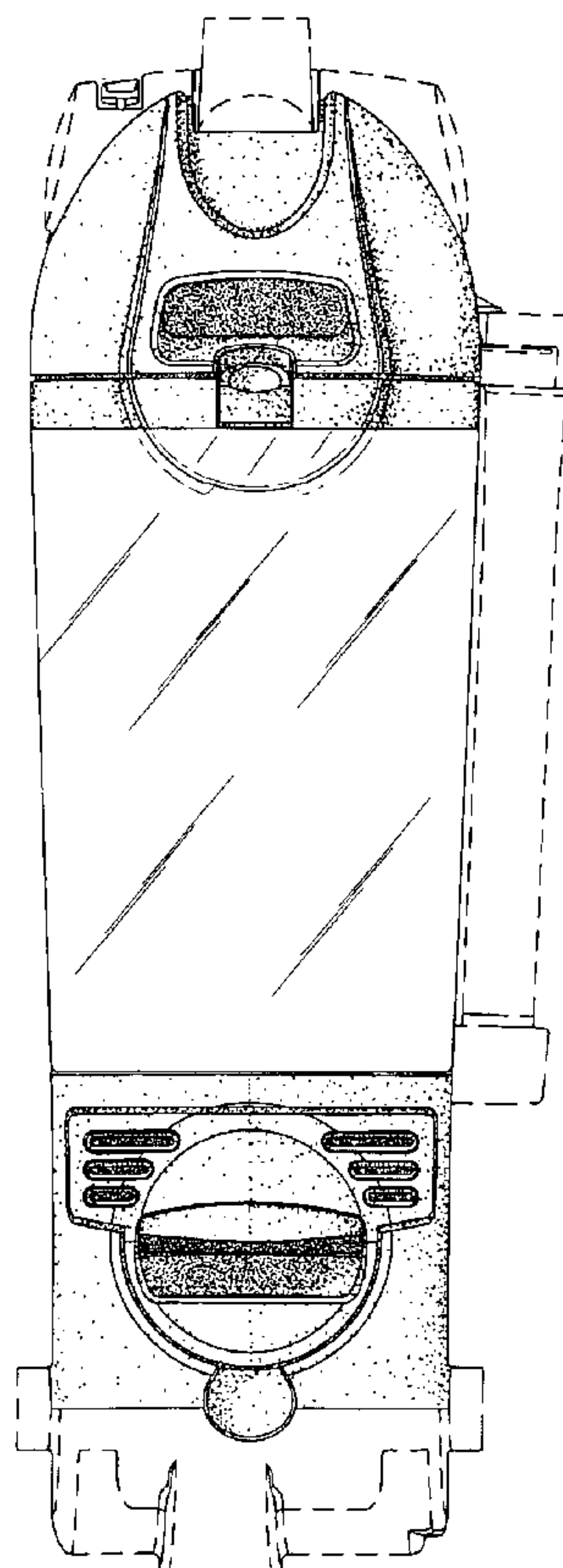
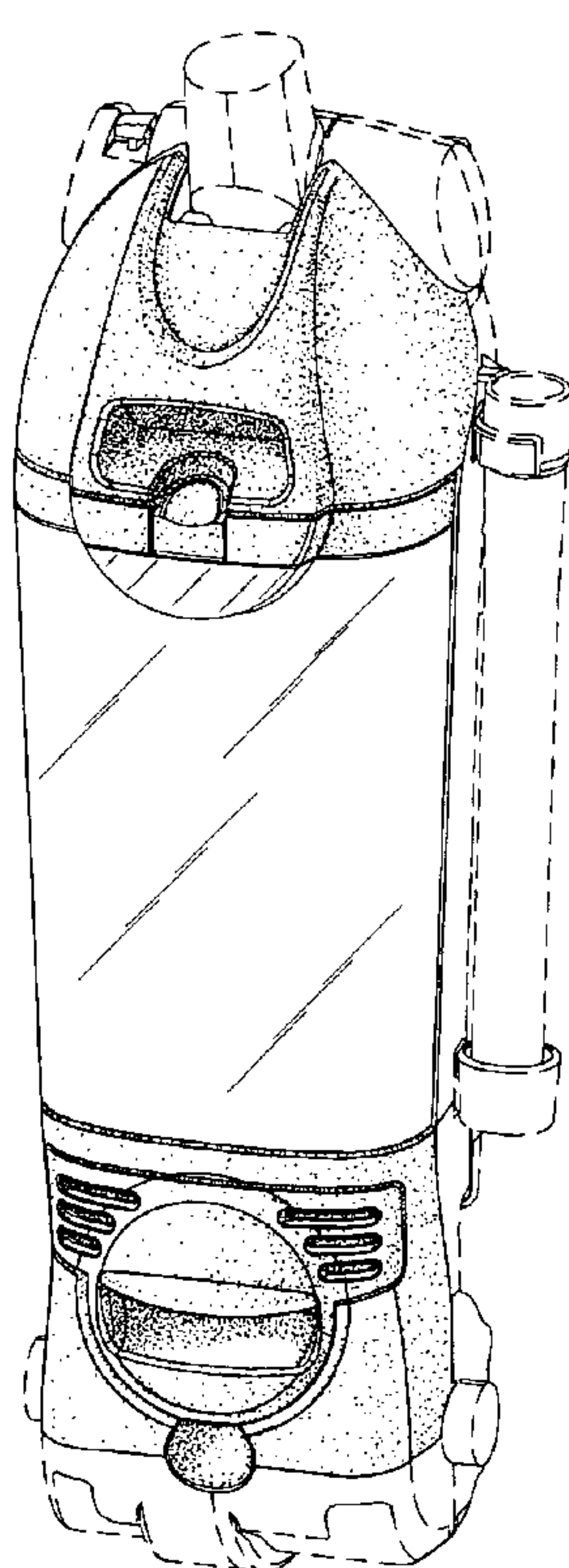

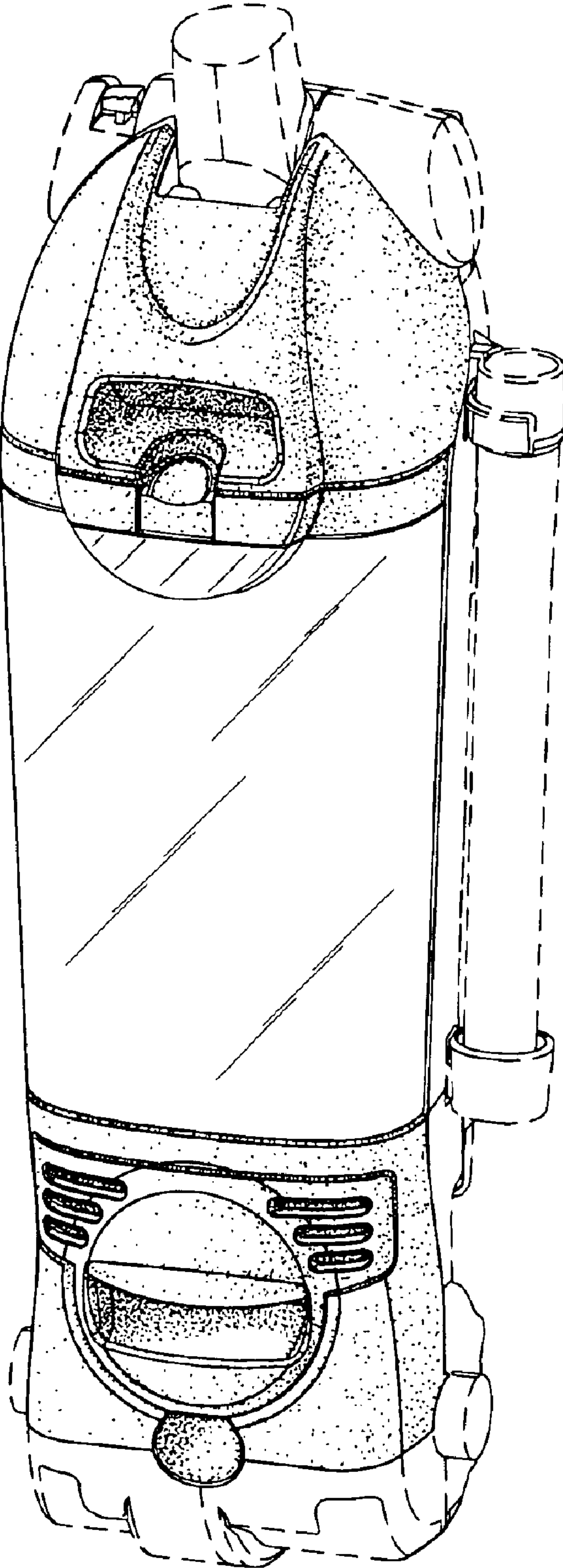

FIG-1

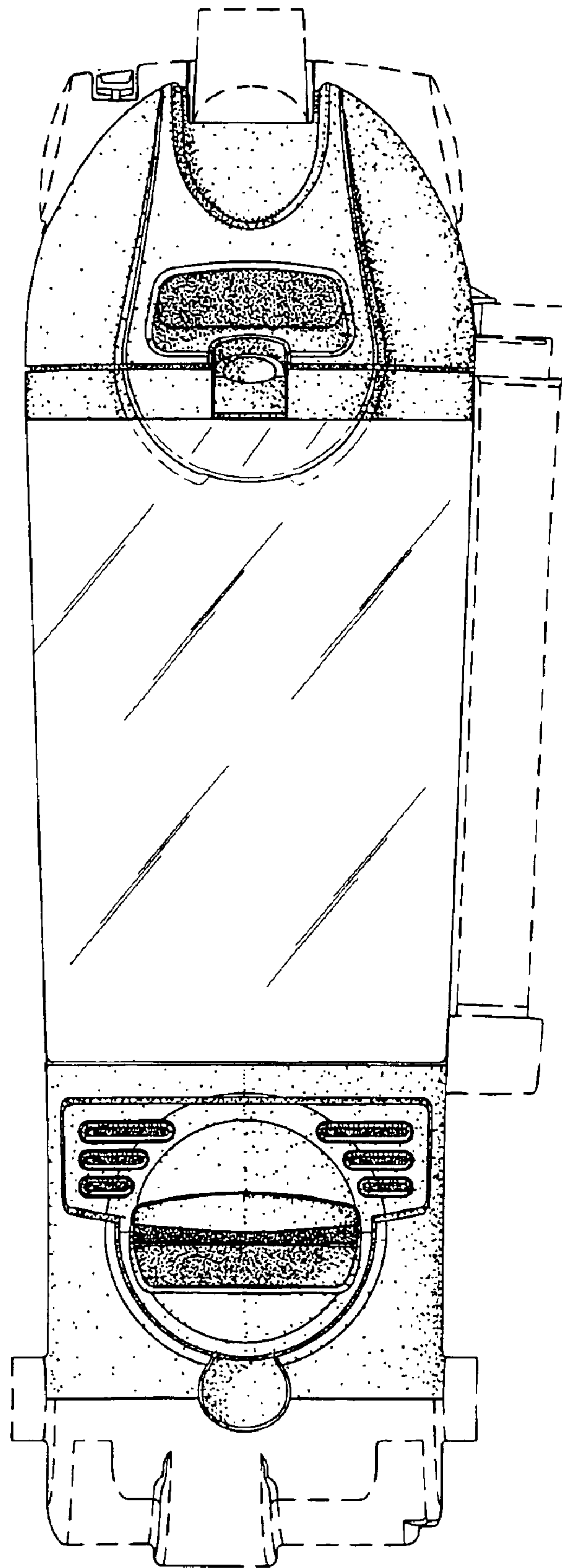

FIG-2

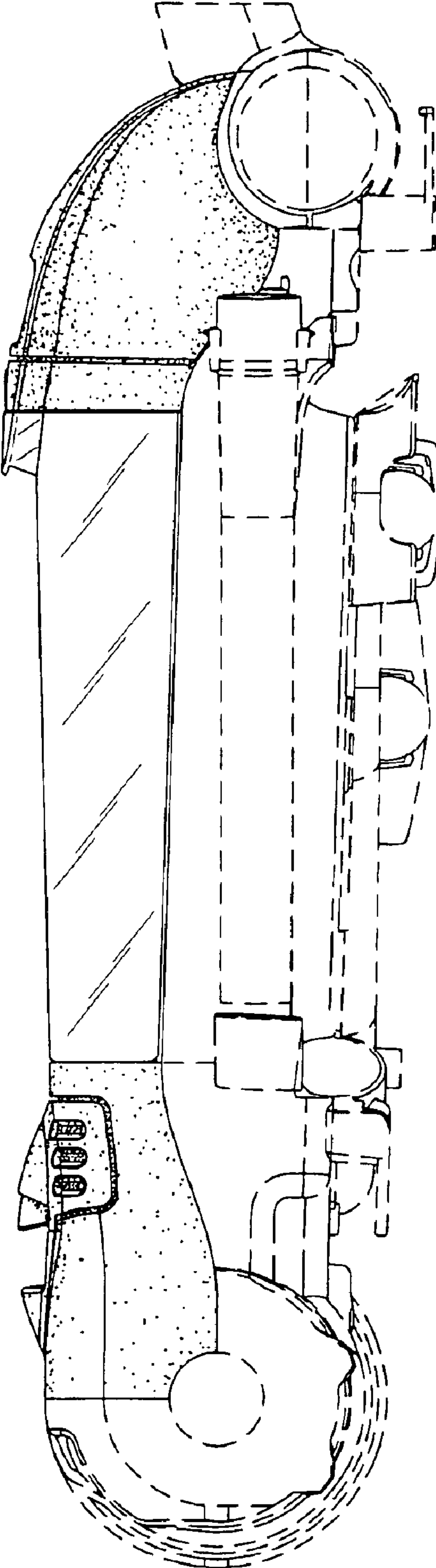

FIG-3



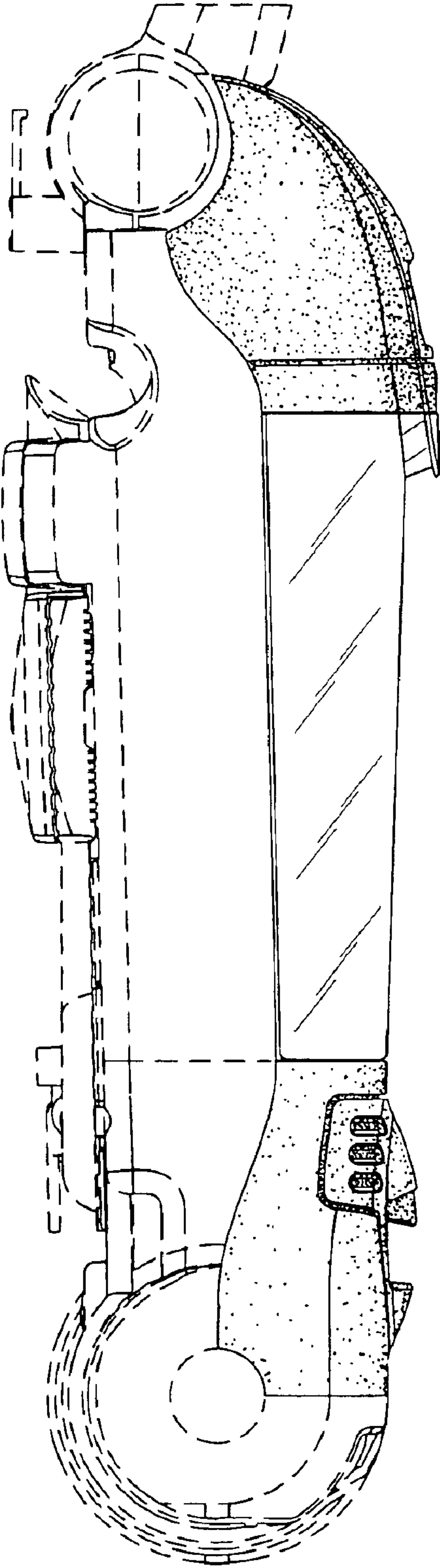

FIG-4

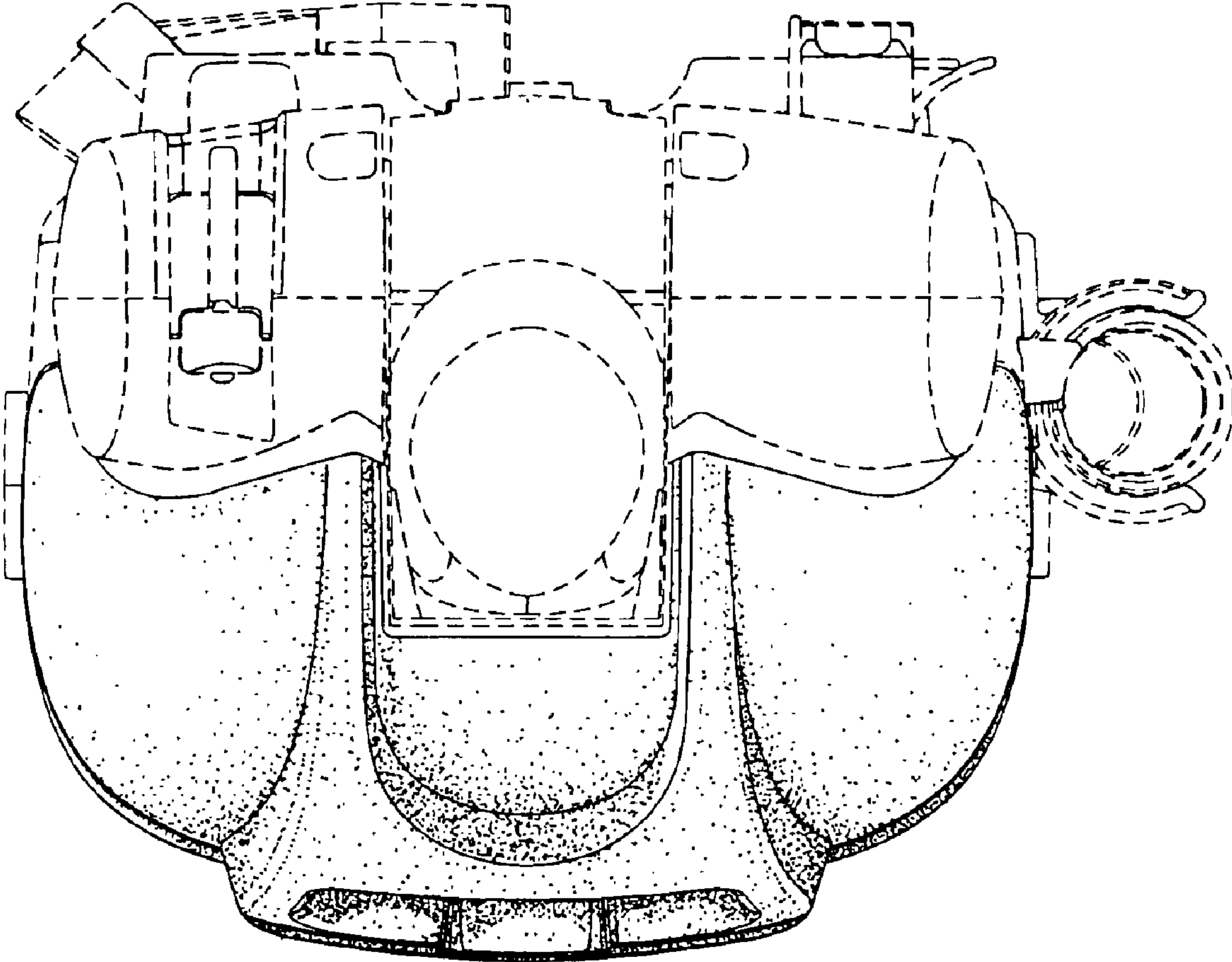

FIG-5