



US00D514618S

(12) **United States Design Patent** (10) **Patent No.:** **US D514,618 S**
Nakamura et al. (45) **Date of Patent:** **** Feb. 7, 2006**

(54) **INK JET LIQUID INJECTOR**

(75) Inventors: **Shinichi Nakamura**, Nagano-ken (JP);
Yoshiaki Yamada, Nagano-ken (JP);
Tsuyoshi Kitahara, Nagano-ken (JP);
Satoru Katagami, Nagano-ken (JP)

(73) Assignee: **Seiko Epson Corporation**, Tokyo (JP)

(**) Term: **14 Years**

(21) Appl. No.: **29/177,390**

(22) Filed: **Mar. 11, 2003**

(30) **Foreign Application Priority Data**

Sep. 12, 2002 (JP) 2002-024869
Sep. 12, 2002 (JP) 2002-024870
Sep. 12, 2002 (JP) 2002-024871
Sep. 12, 2002 (JP) 2002-024872

(51) **LOC (8) Cl.** **18-02**

(52) **U.S. Cl.** **D18/56; 347/40**

(58) **Field of Classification Search** D18/40,
D18/43, 56; 347/37, 40, 70, 85-87
See application file for complete search history.

(56) **References Cited**

U.S. PATENT DOCUMENTS

4,897,903 A * 2/1990 Johannsen 347/70
6,736,484 B2 * 5/2004 Nakamura 347/40
6,758,550 B2 * 7/2004 Ito et al. 347/40
6,773,084 B1 * 8/2004 Wehl et al. 347/70
6,783,207 B1 * 8/2004 Seto et al. 347/40

* cited by examiner

Primary Examiner—Cathy Anne MacCormac
(74) *Attorney, Agent, or Firm*—Oliff & Berridge, PLC

(57) **CLAIM**

We claim the ornamental design for an ink jet liquid injector, as shown and described.

DESCRIPTION

FIG. 1 is a front view showing an ink jet liquid injector according to a first embodiment of the present invention; FIG. 2 is a rear view thereof; FIG. 3 is a top plan view thereof; FIG. 4 is a bottom plan view thereof; FIG. 5 is a right side view thereof; FIG. 6 is a left side view thereof; FIG. 7 is an enlarged view showing a portion of FIG. 1 defined by crop lines 7—7; FIG. 8 is an enlarged view showing a portion of FIG. 3 defined by crop lines 8—8; FIG. 9 is an enlarged view showing a portion of FIG. 6 defined by crop lines 9—9; FIG. 10 is a perspective view thereof; FIG. 11 is a front view showing an ink jet liquid injector according to a second embodiment of the present invention; FIG. 12 is a rear view of FIG. 11; FIG. 13 is a top plan view of FIG. 11; FIG. 14 is a bottom plan view of FIG. 11; FIG. 15 is a right side view of FIG. 11; FIG. 16 is a left side view of FIG. 11; FIG. 17 is an enlarged view showing a portion of FIG. 11 defined by crop lines 17—17; FIG. 18 is an enlarged view showing a portion of FIG. 13 defined by crop lines 18—18; FIG. 19 is an enlarged view showing a portion of FIG. 16 defined by crop lines 19—19; and, FIG. 20 is a perspective view of FIG. 11.

The broken lines in each drawing are shown for illustrative purposes only and form no part of the claimed design. More specifically, the claimed design is directed to the upper left two liquid injection heads. Further, the dots shown in each head represent liquid injection ports and do not form part of the claimed design.

1 Claim, 12 Drawing Sheets

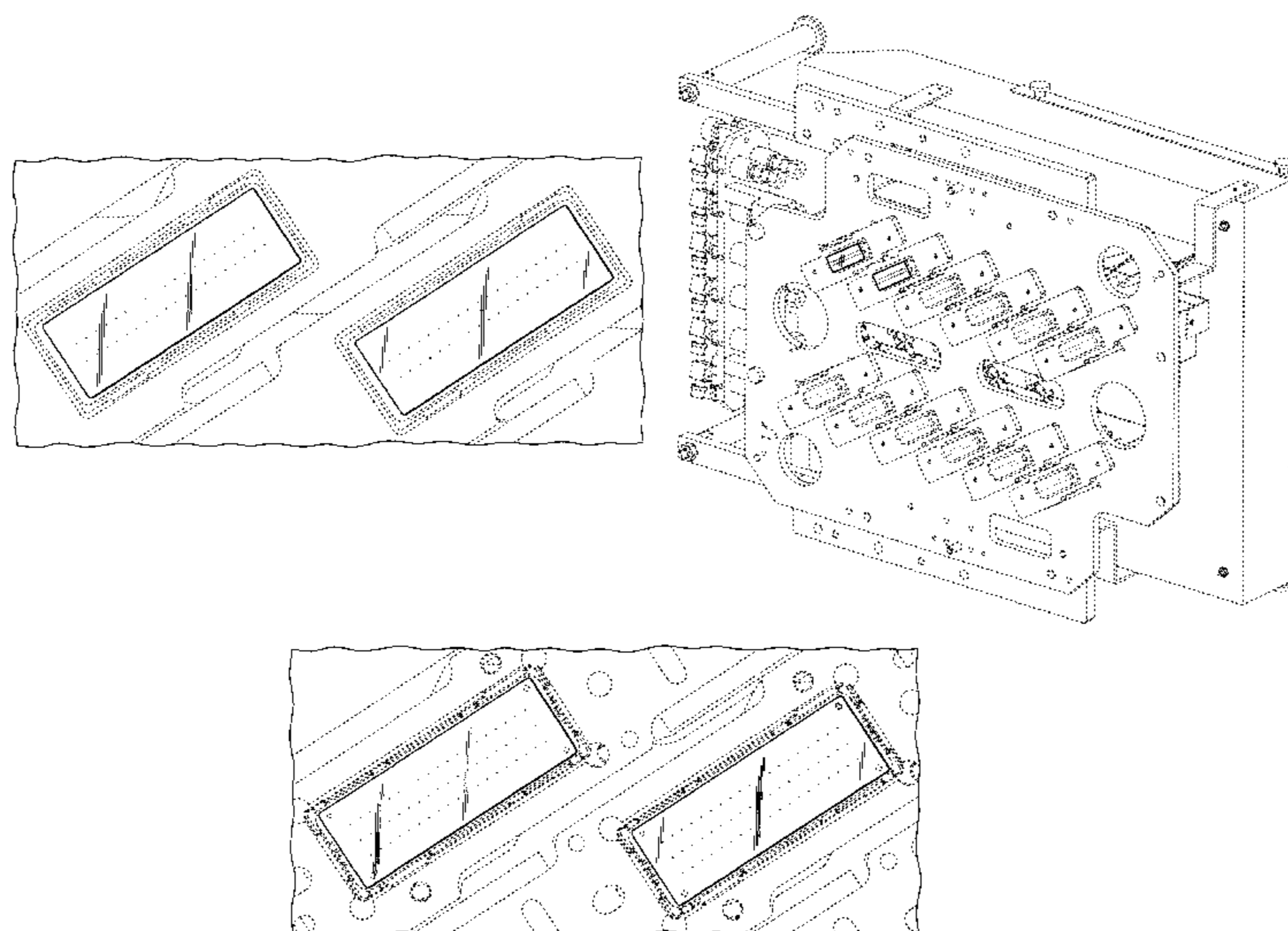

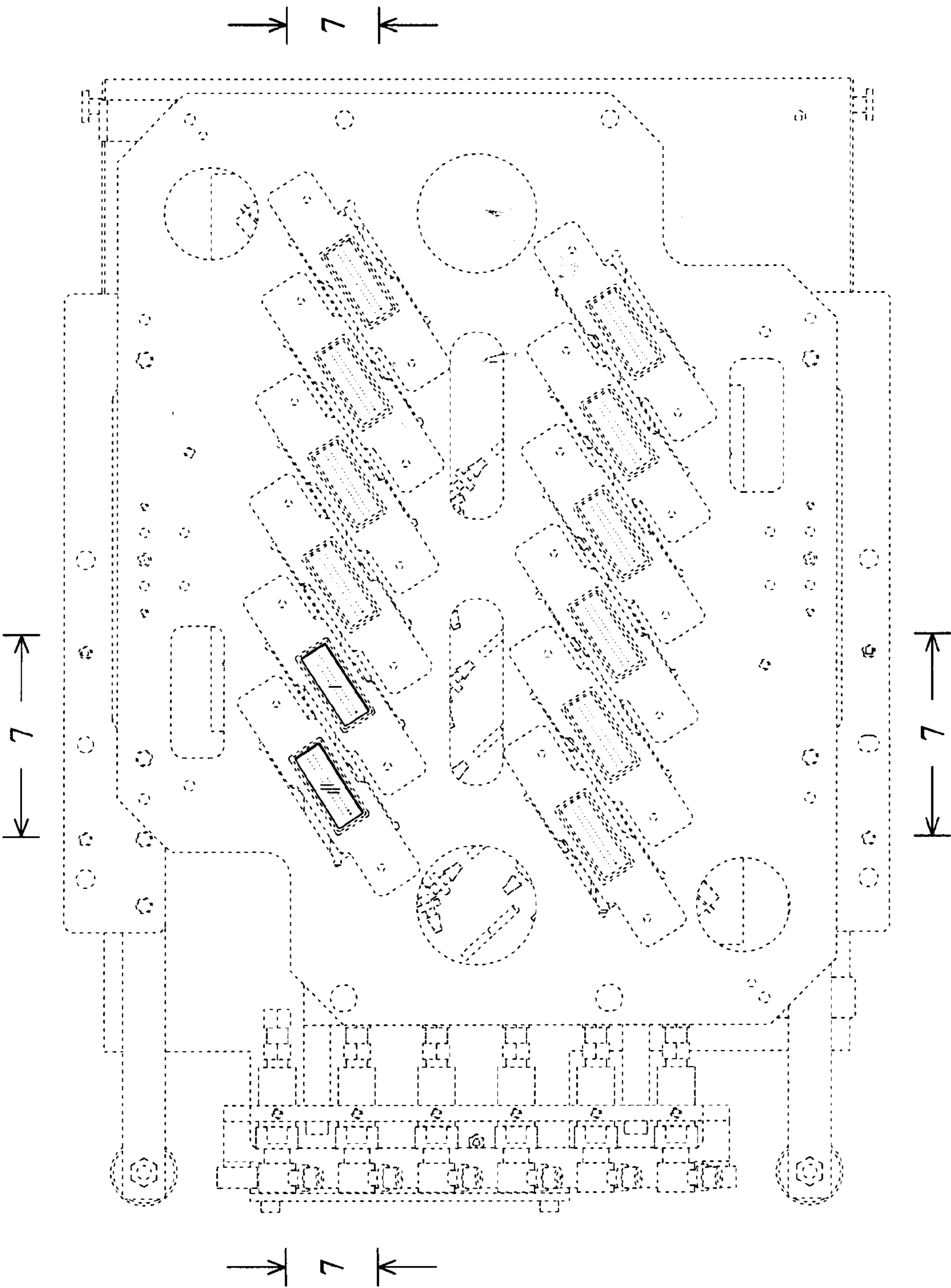

Fig. 1

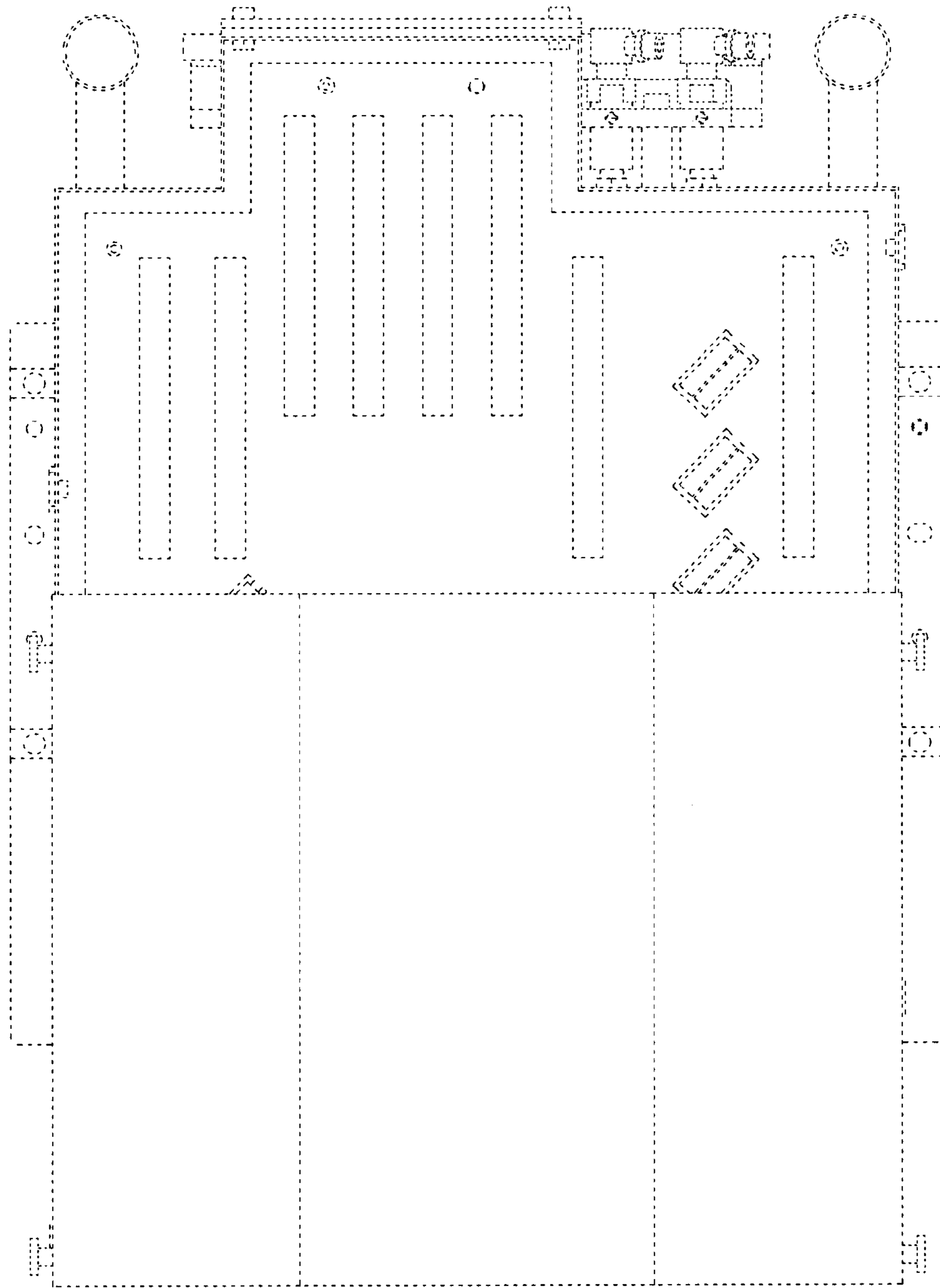

Fig. 2

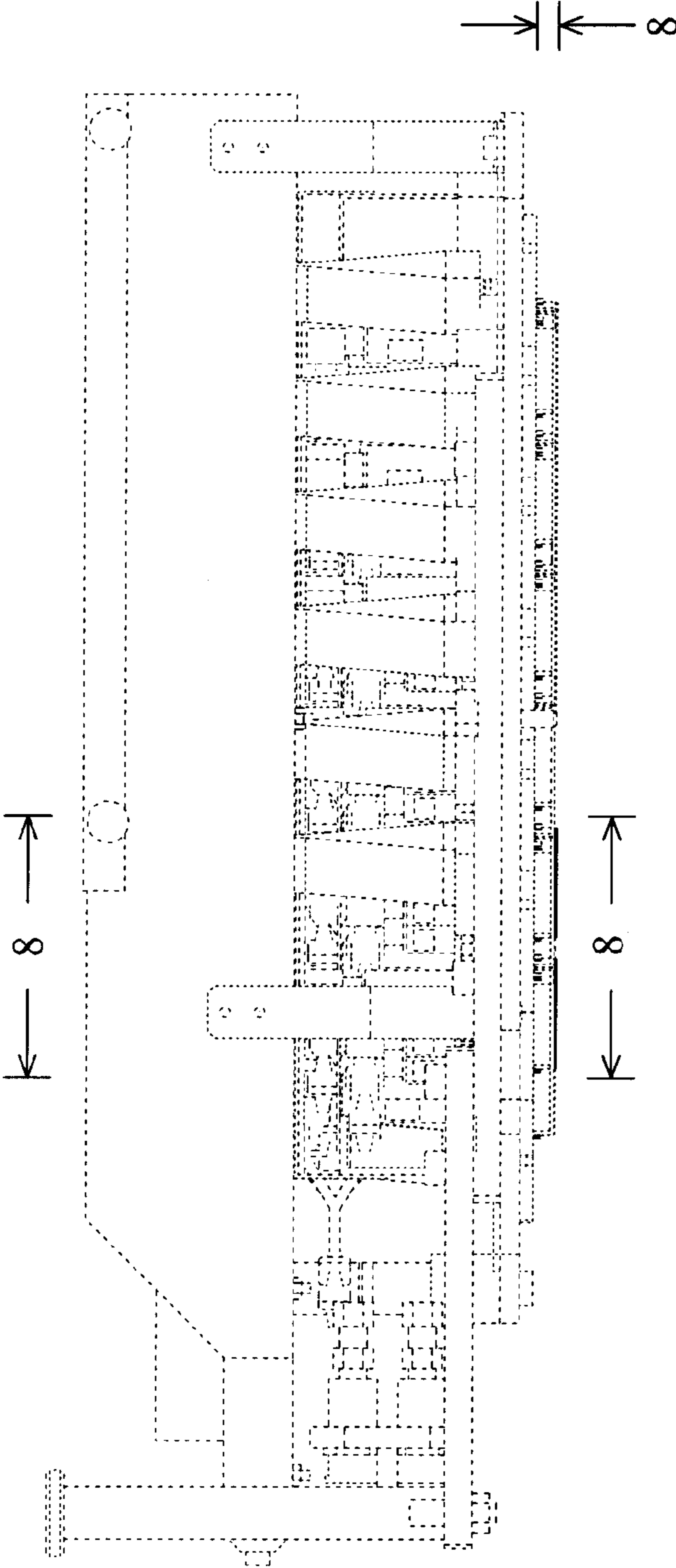

Fig. 3

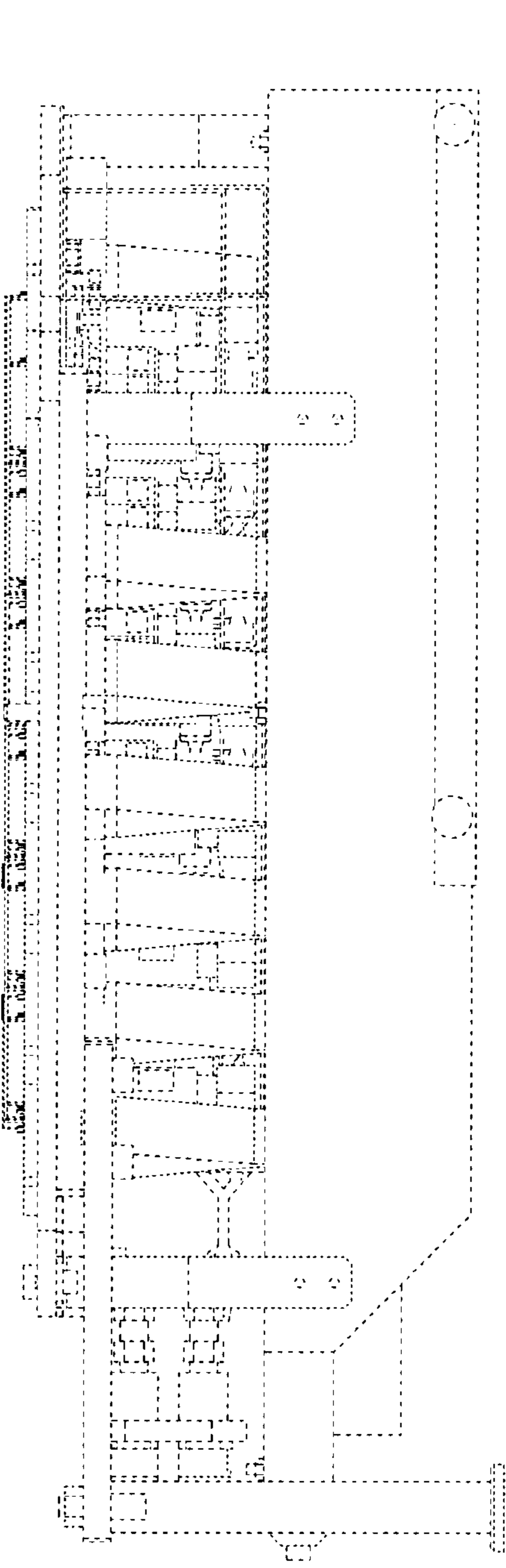

Fig. 4

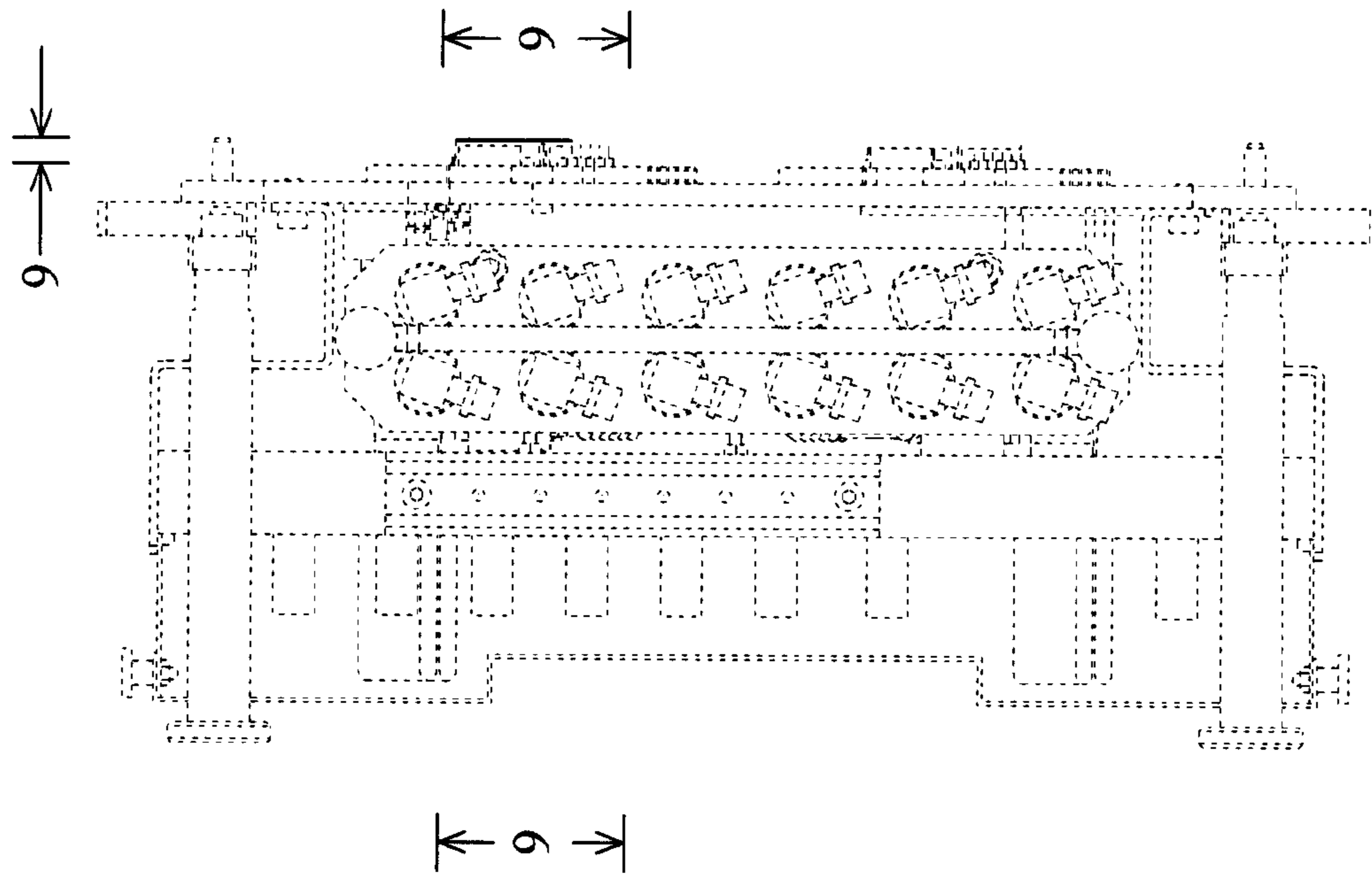

Fig. 5

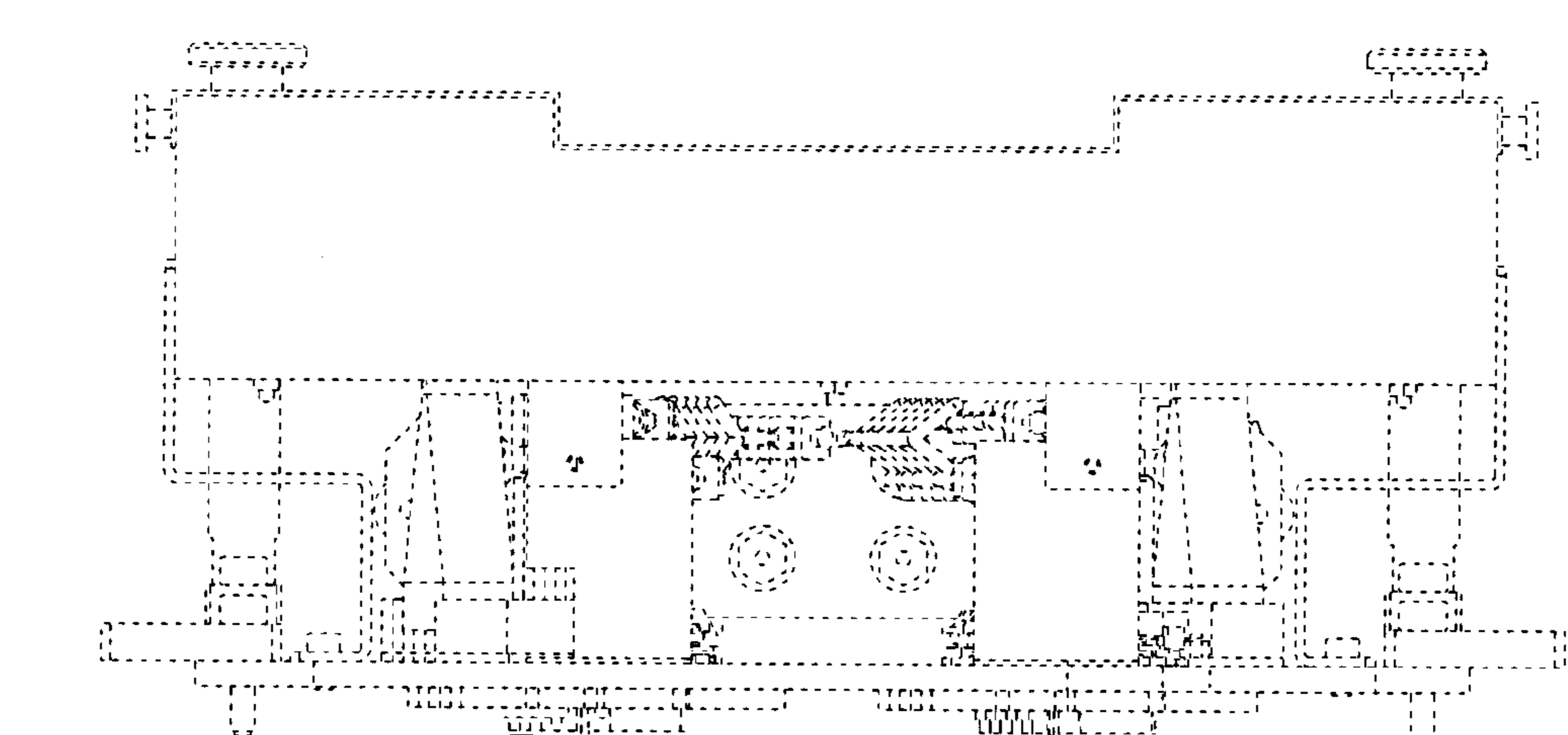

Fig. 6

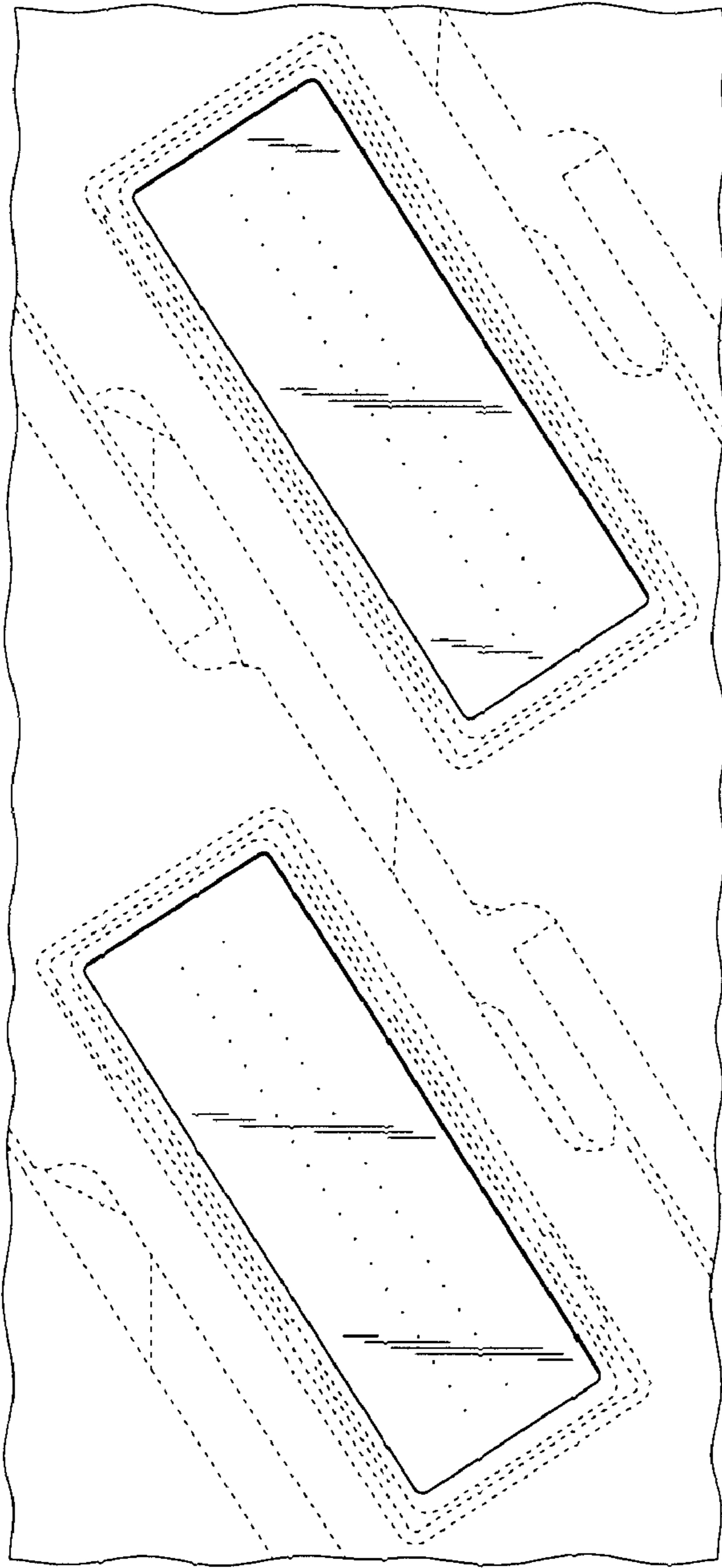

Fig. 7



Fig. 9

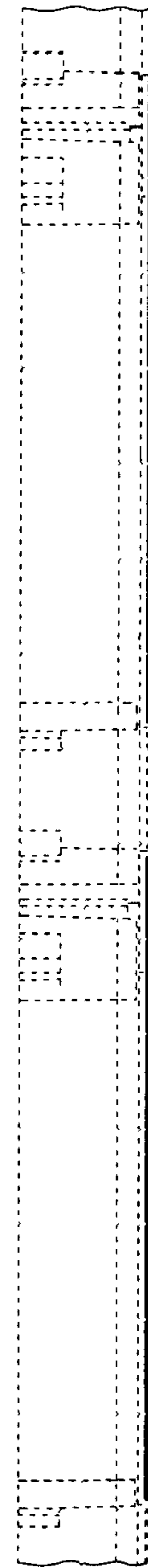

Fig. 8

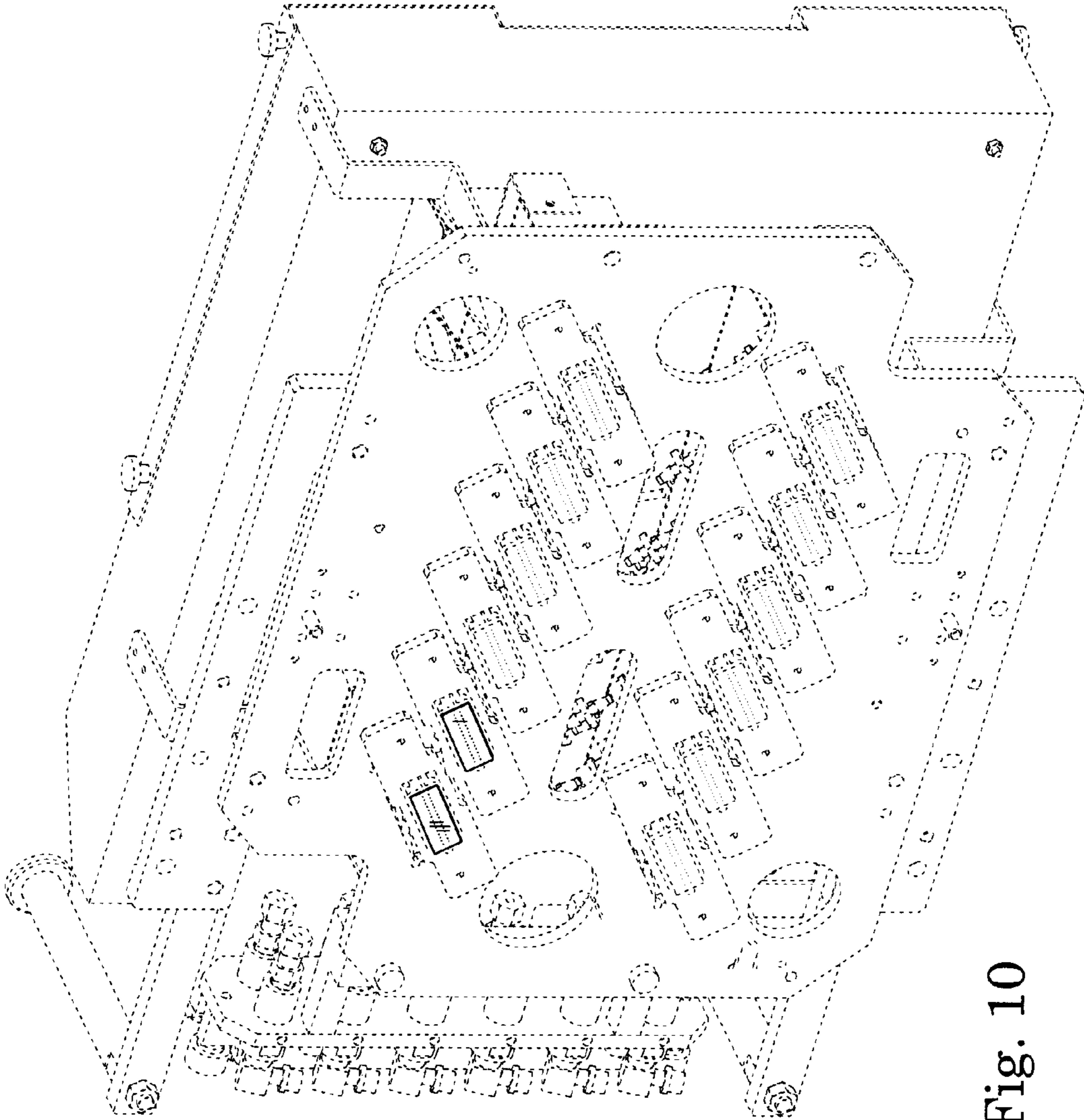

Fig. 10

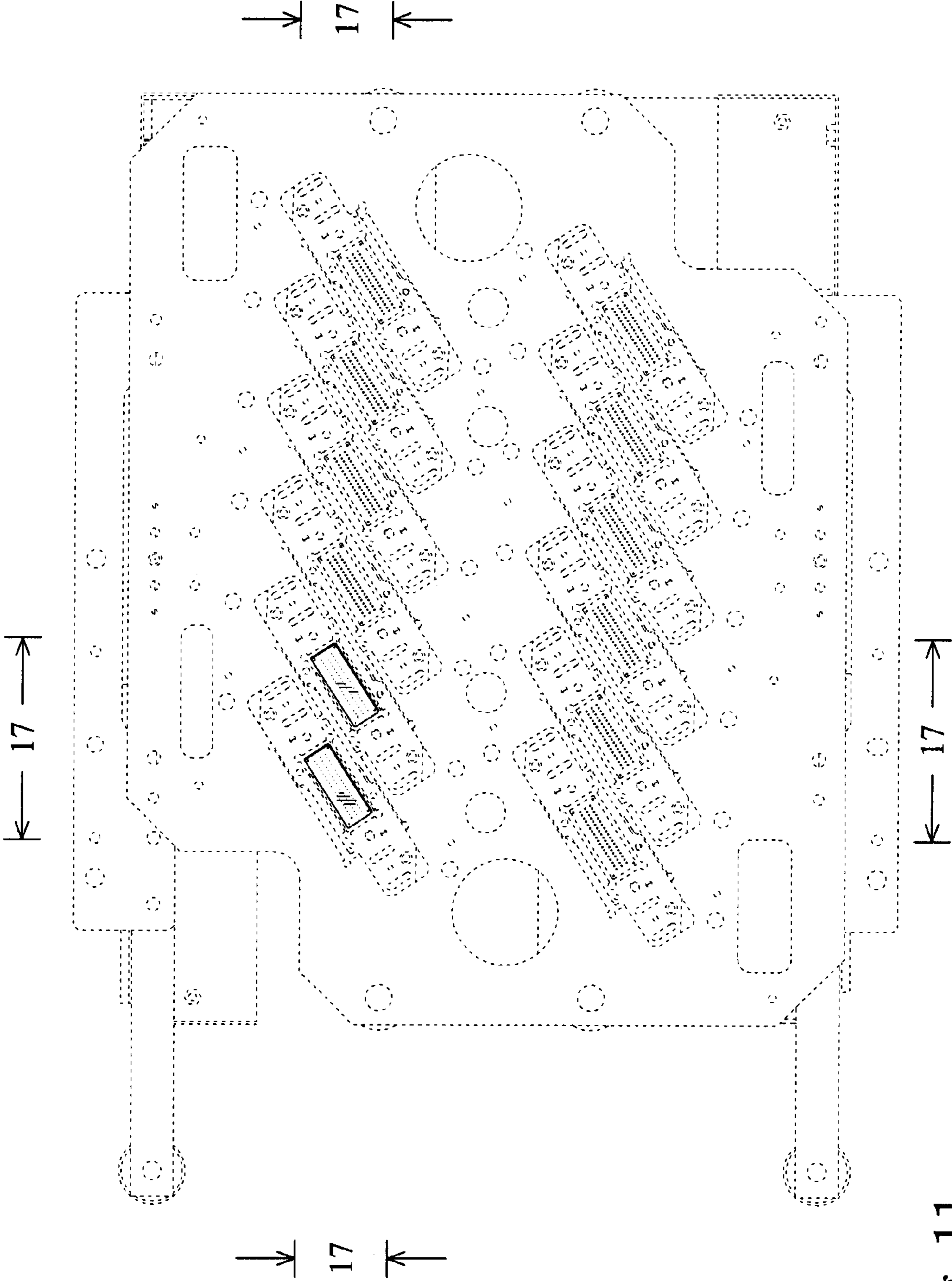

Fig. 11

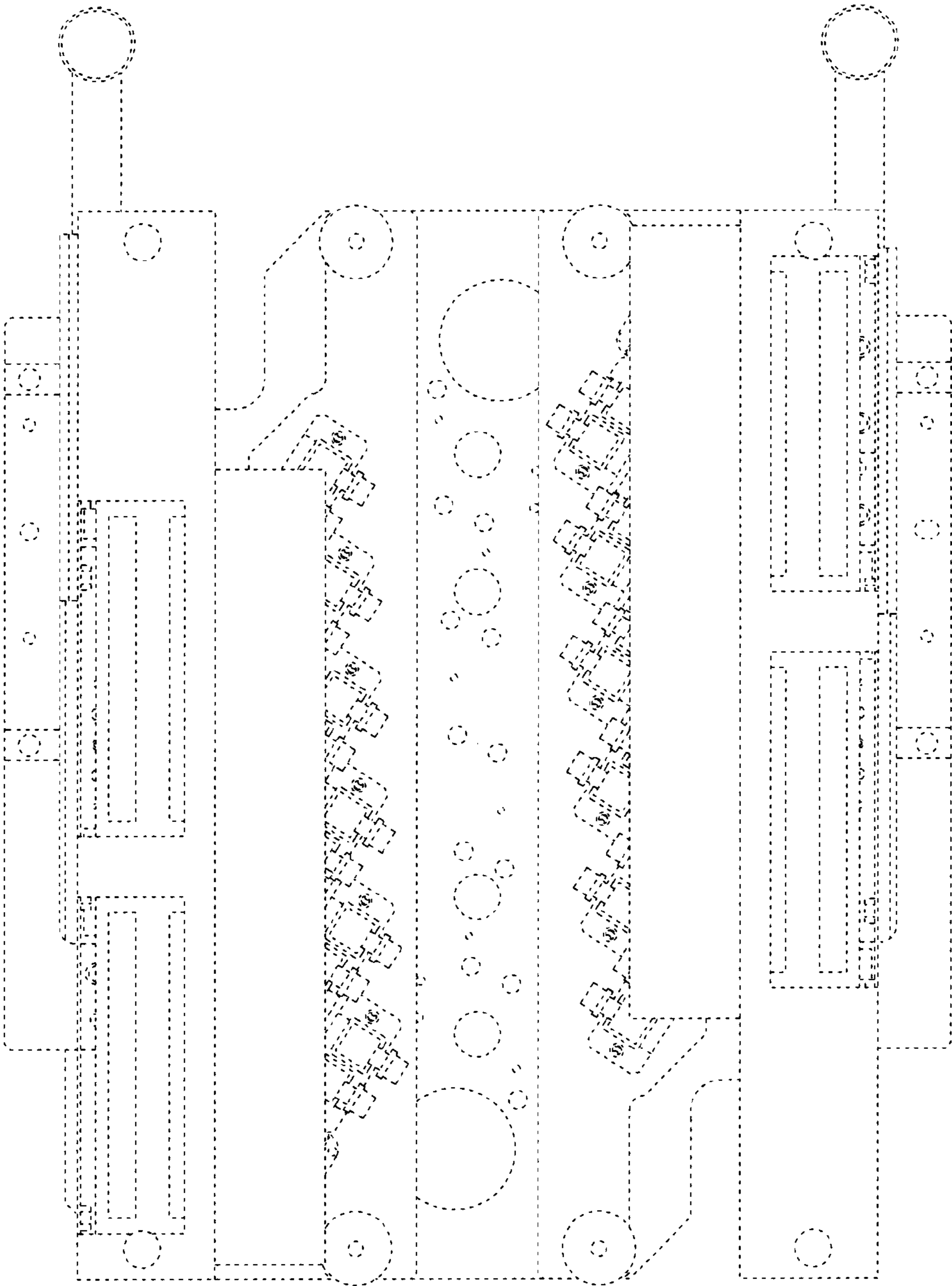

Fig. 12

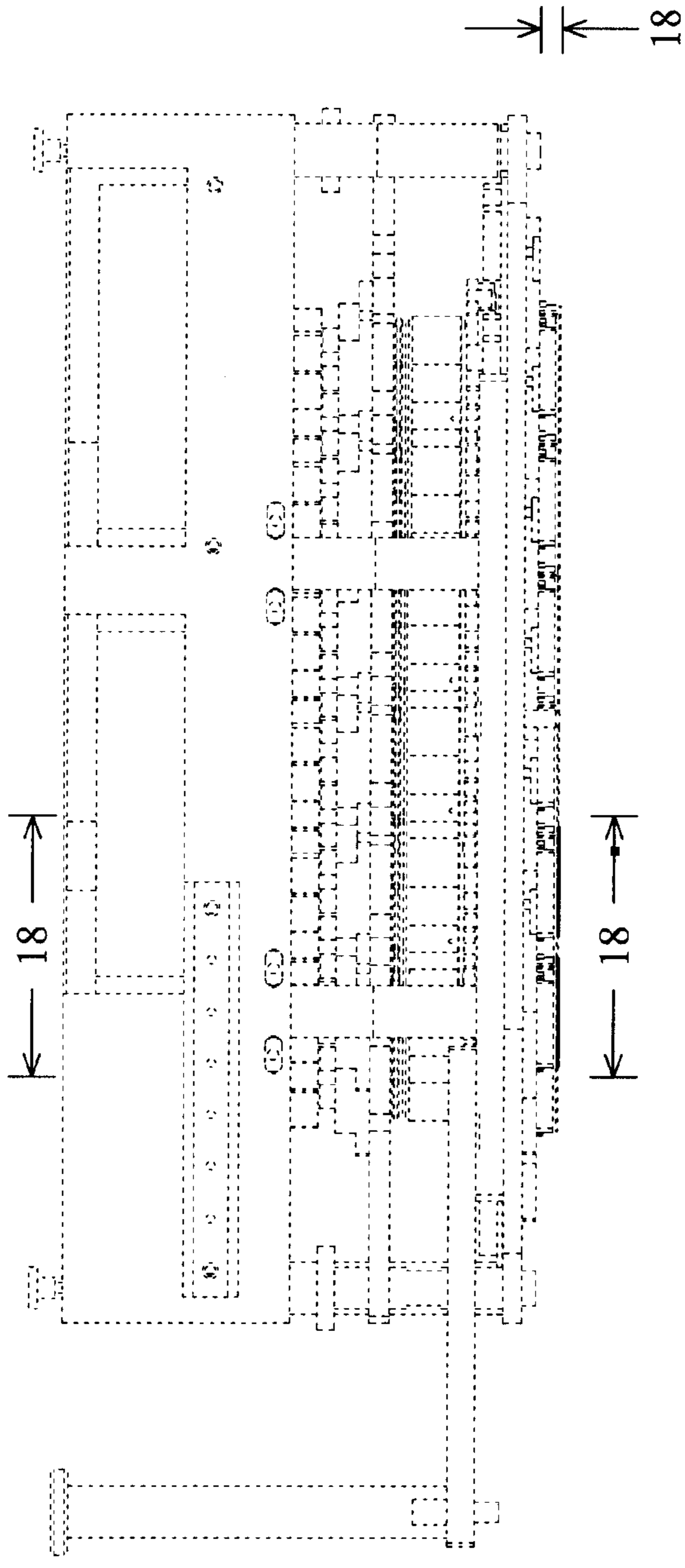

Fig. 13

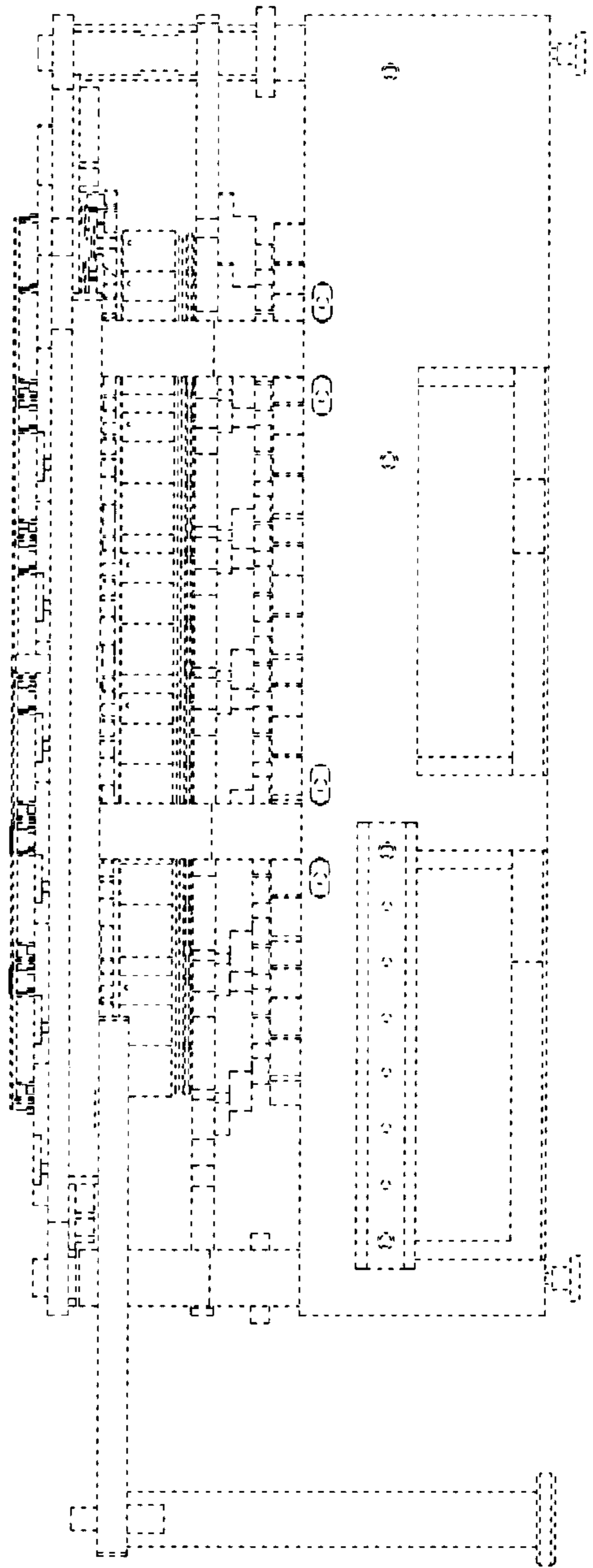

Fig. 14

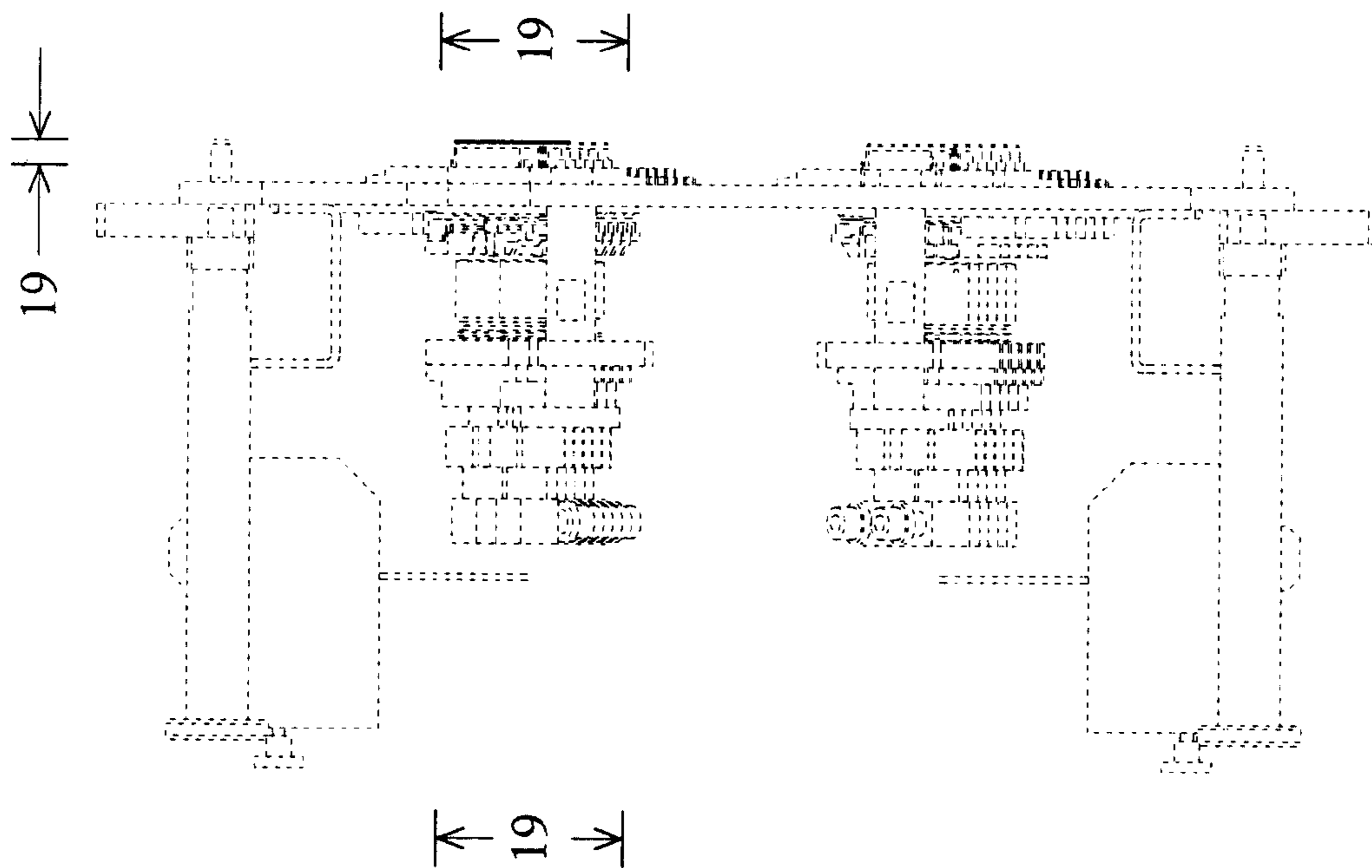

Fig. 15

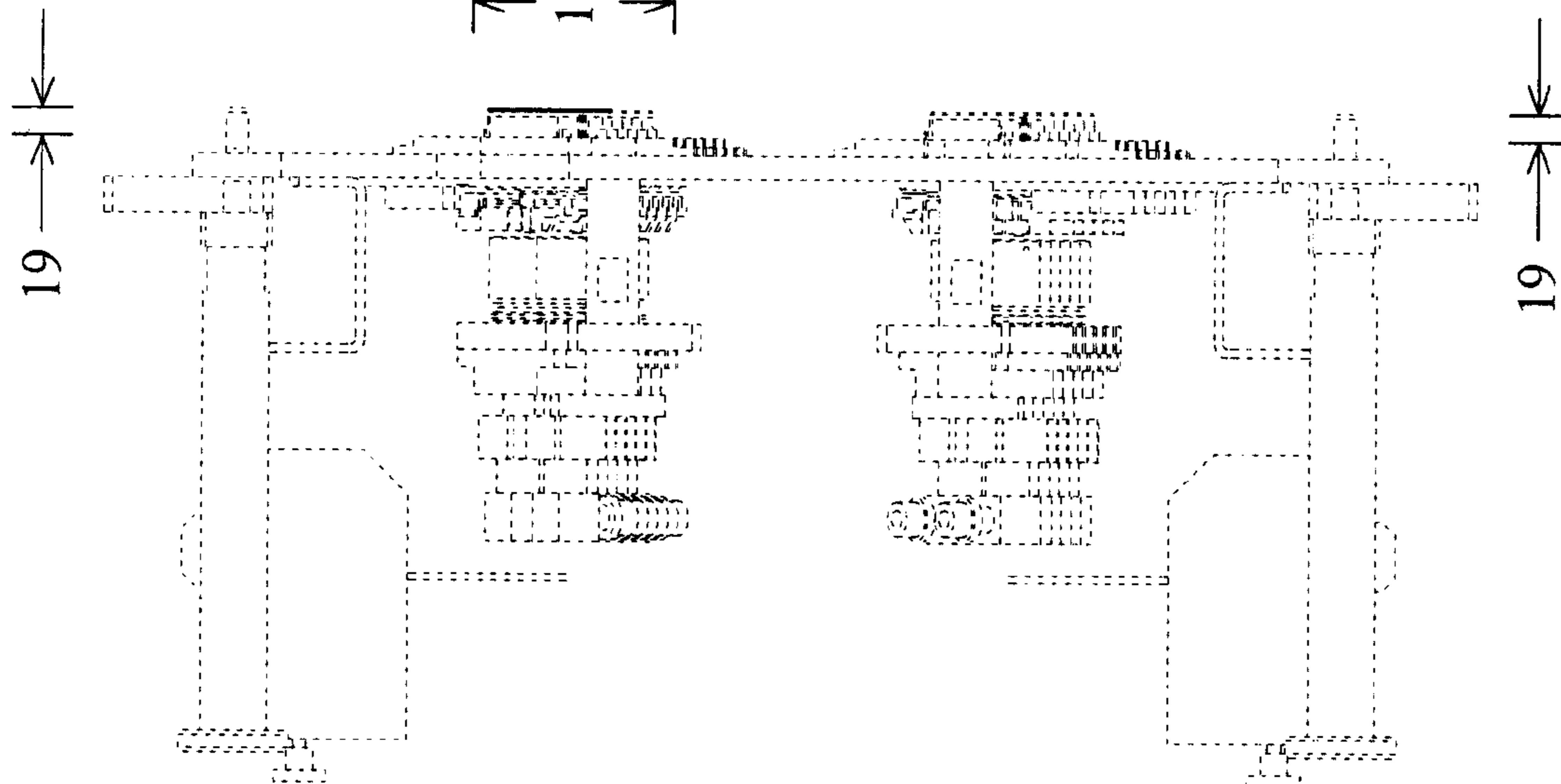

Fig. 16

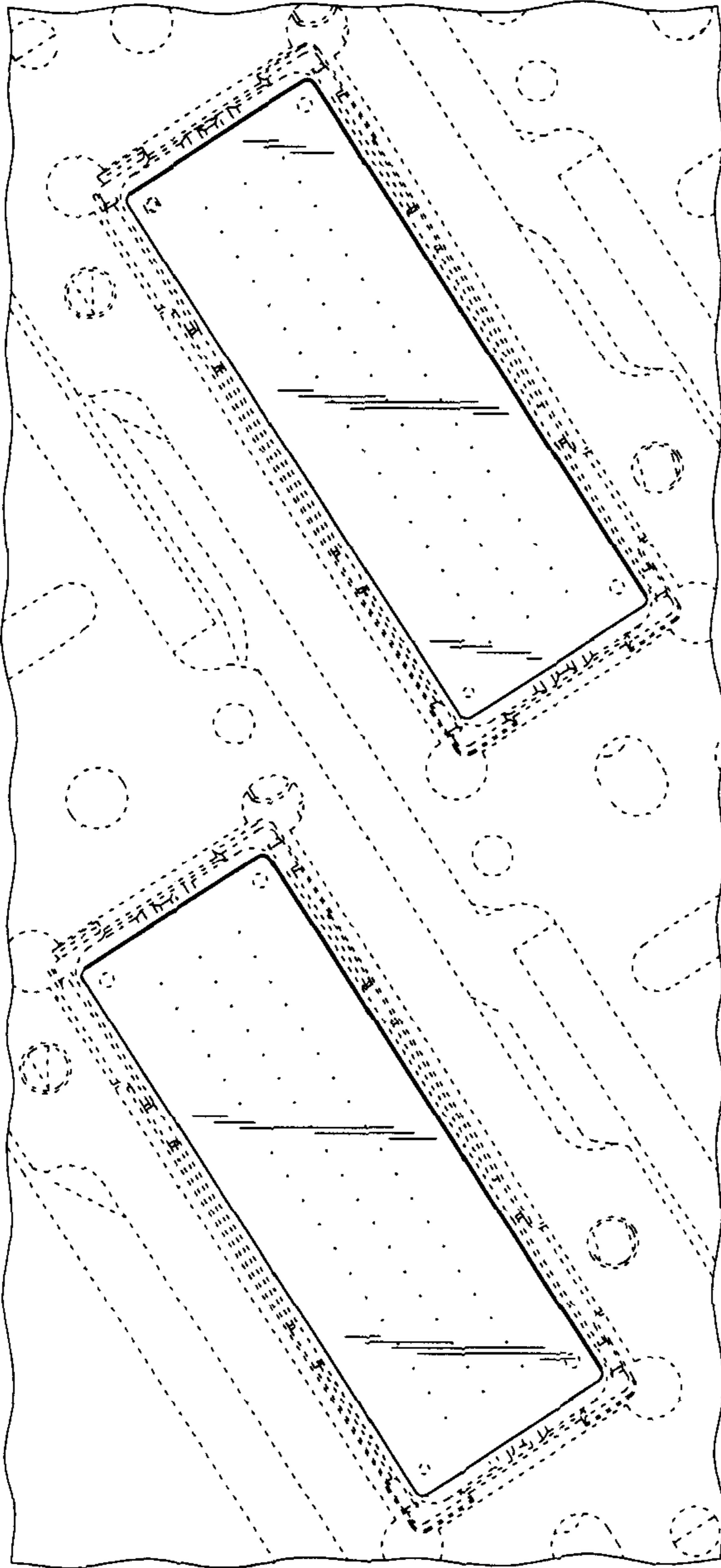

Fig. 17



Fig. 19

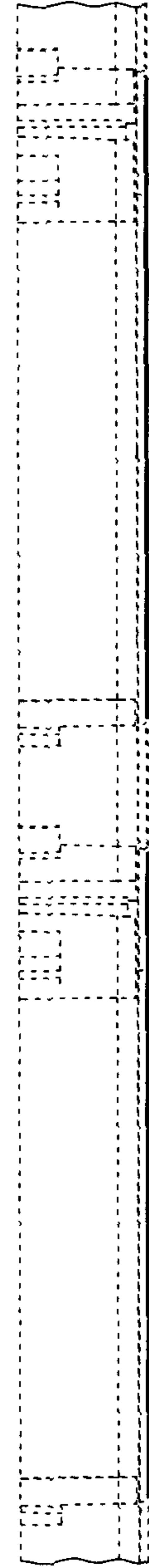

Fig. 18

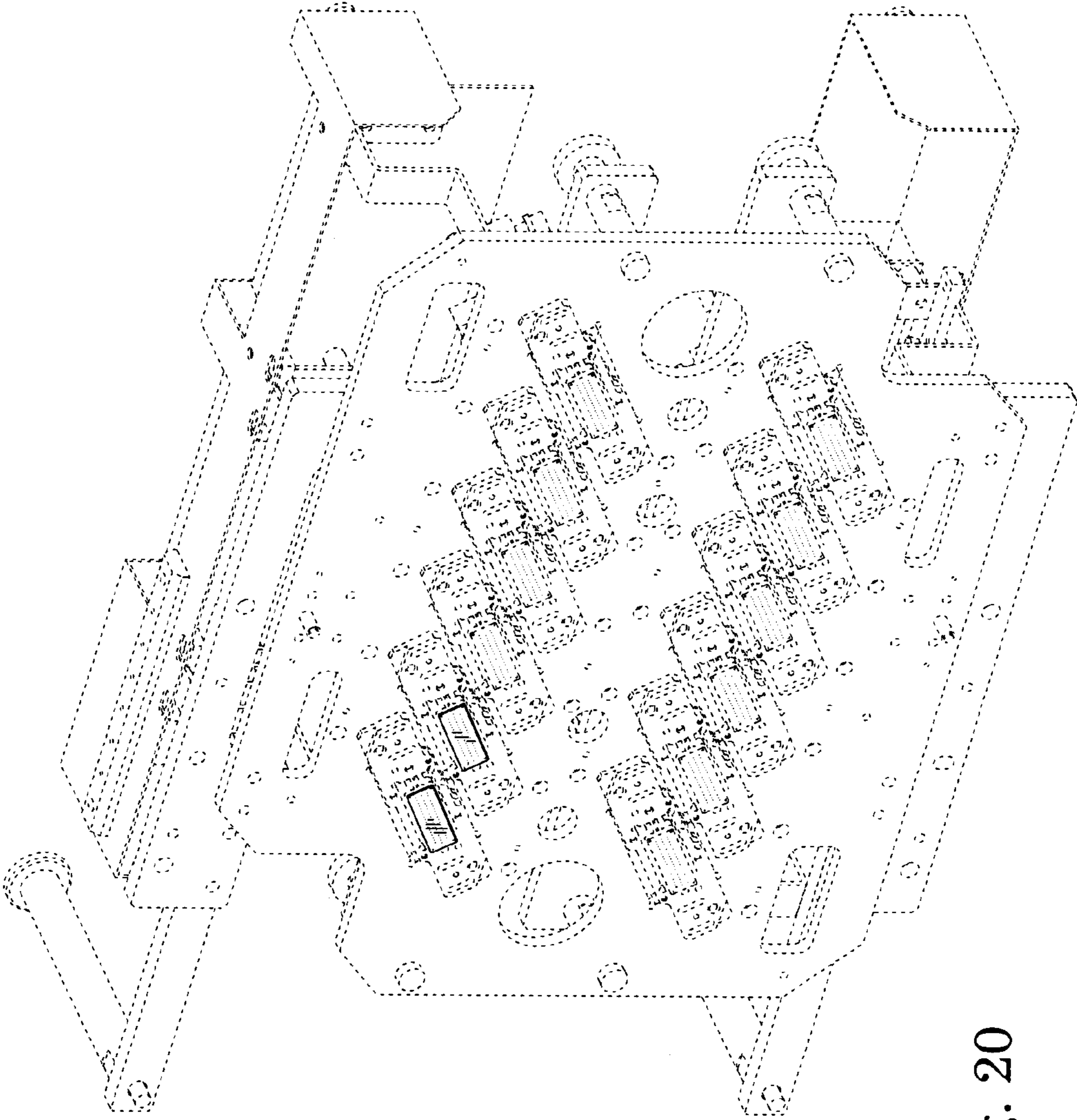

Fig. 20