



US00D514501S

(12) **United States Design Patent**
Nishimori

(10) **Patent No.:** **US D514,501 S**
(45) **Date of Patent:** **** Feb. 7, 2006**

(54) **TIRE TREAD**

(75) Inventor: **Hiroyuki Nishimori, Hyogo (JP)**

(73) Assignee: **The Goodyear Tire & Rubber Company, Akron, OH (US)**

(**) Term: **14 Years**

(21) Appl. No.: **29/213,026**

(22) Filed: **Sep. 10, 2004**

(30) **Foreign Application Priority Data**

Apr. 15, 2004 (JP) 2004-011571

(51) **LOC (8) Cl.** **12-15**

(52) **U.S. Cl.** **D12/544**

(58) **Field of Classification Search** D12/541,
D12/544, 547, 549, 550, 552, 553, 554, 555,
D12/556, 558, 559, 560, 561, 563, 564, 565,
D12/566, 567, 576, 579, 586, 588, 589, 590,
D12/591, 602, 603; 152/209.01, 209.08,
152/209.09, 209.18, 209.25, 209.28
See application file for complete search history.

(56) **References Cited**

U.S. PATENT DOCUMENTS

- 4,446,902 A * 5/1984 Madec et al. 152/209.12
- 4,480,672 A * 11/1984 Marshall et al. 152/209.12
- D293,093 S * 12/1987 Nishio et al. D12/544
- D309,125 S * 7/1990 Bonko et al. D12/544
- D309,282 S * 7/1990 Hasegawa D12/536
- D389,441 S * 1/1998 Rooney D12/544
- D411,150 S 6/1999 Rooney D12/544

- D428,586 S * 7/2000 Rooney D12/544
- D429,666 S * 8/2000 Rooney D12/544
- D457,482 S * 5/2002 Rooney et al. D12/544
- 6,401,774 B1 * 6/2002 Rooney 152/209.12

OTHER PUBLICATIONS

Dunlop KT171 Tire, 2003 Tread Design Guide, Jan. 2003, p. 195. 2/3.*

Maxxis Mudbug/M961 Tire, 2003 Tread Design Guide, Jan. 2003, p. 199. 4/5.*

* cited by examiner

Primary Examiner—Robert M. Spear

(74) *Attorney, Agent, or Firm*—Richard B. O’Planick

(57) **CLAIM**

The ornamental Design for a tire tread, as shown and described.

DESCRIPTION

FIG. 1 is a perspective view of a tire tread showing my new design, it being understood that the pattern repeats uniformly throughout the circumference of the tread;

FIG. 2 is a front elevational view thereof;

FIG. 3 is a right side elevational view thereof; the opposite side being a mirror image thereof; and,

FIG. 4 is an enlarged fragmentary front elevational view thereof.

In the drawings, the broken lines defining the sidewall, inner bead and the peripheral boundary between the tire tread and the sidewall are for illustrative purposes only and form no part of the claimed design.

1 Claim, 4 Drawing Sheets

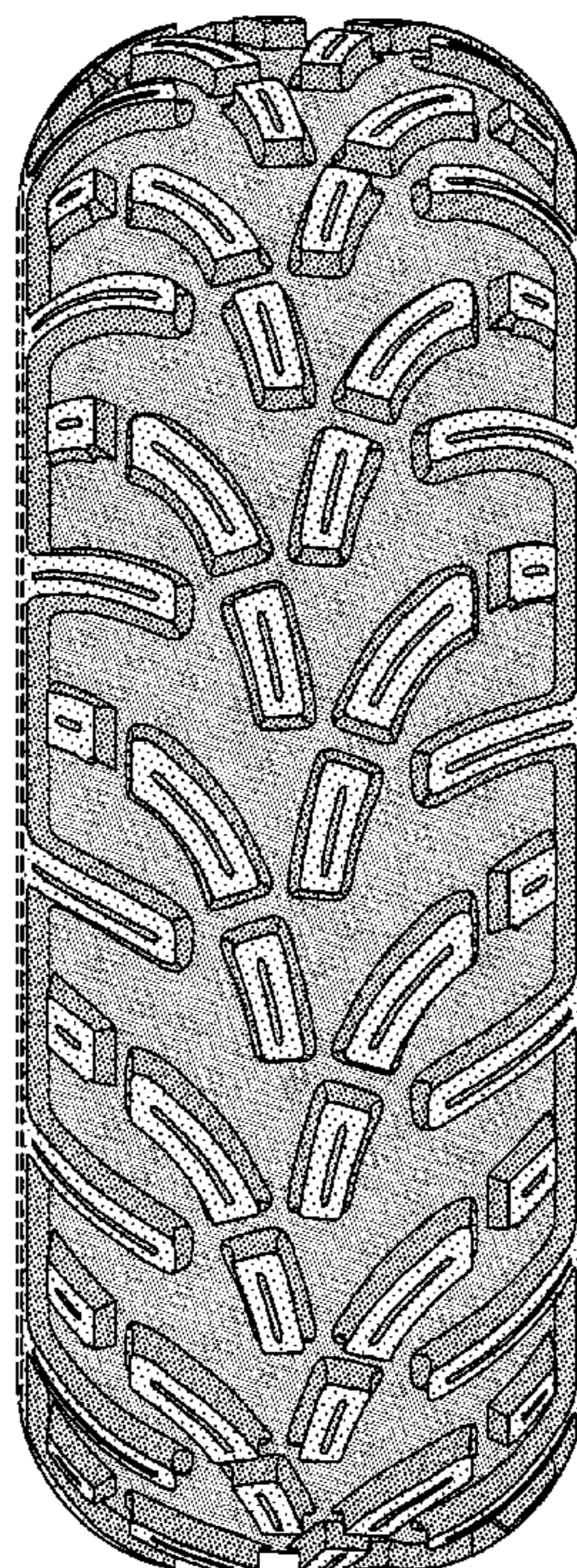

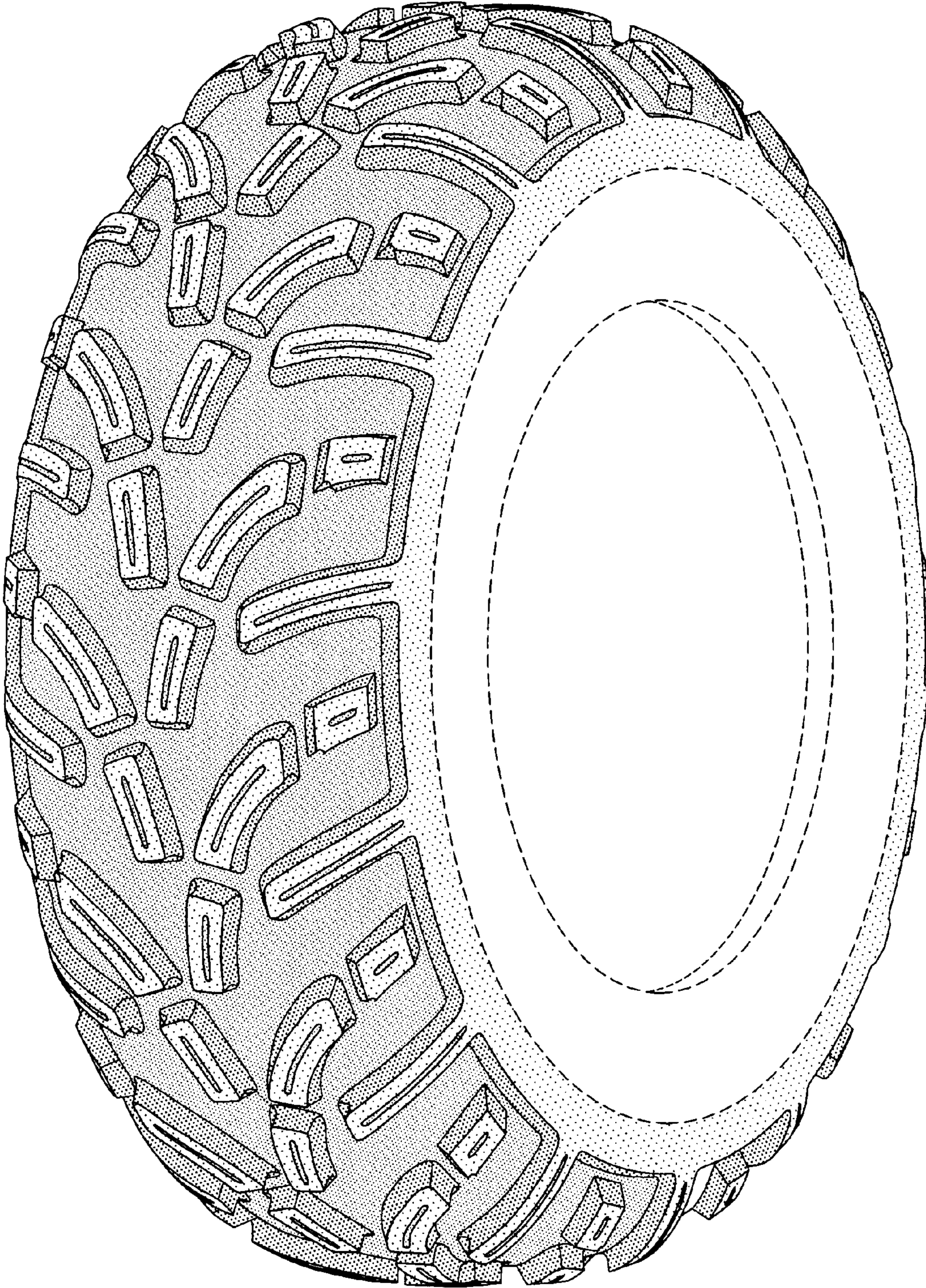

FIG-1

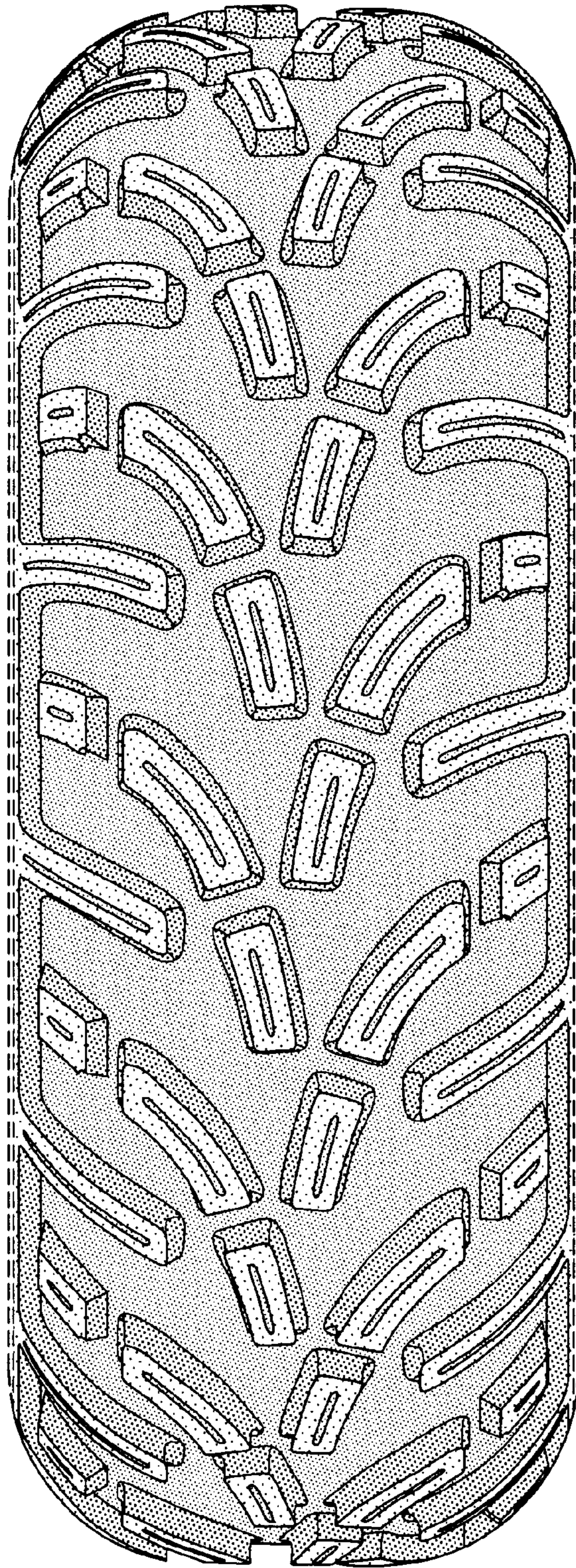

FIG-2

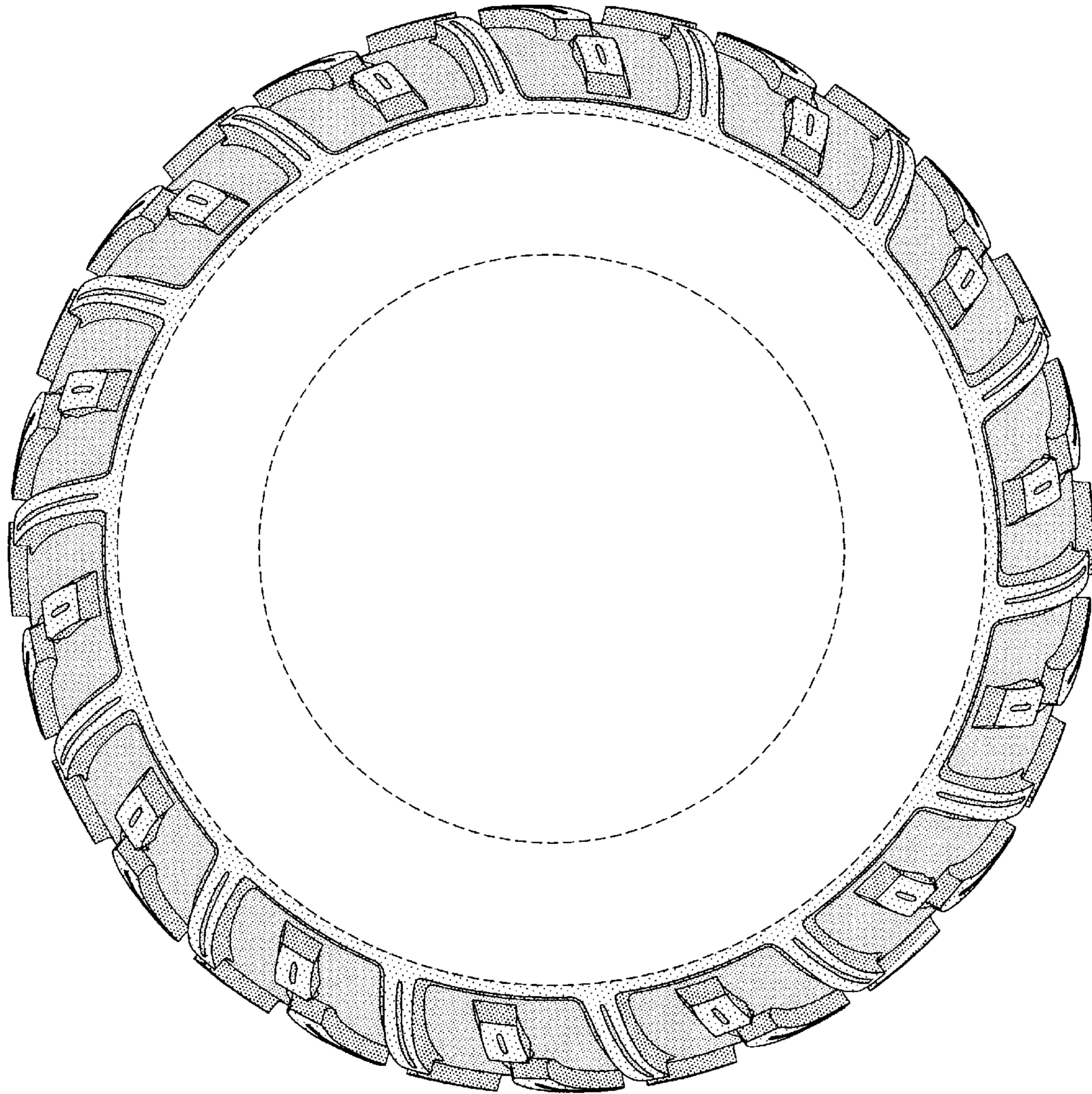

FIG-3

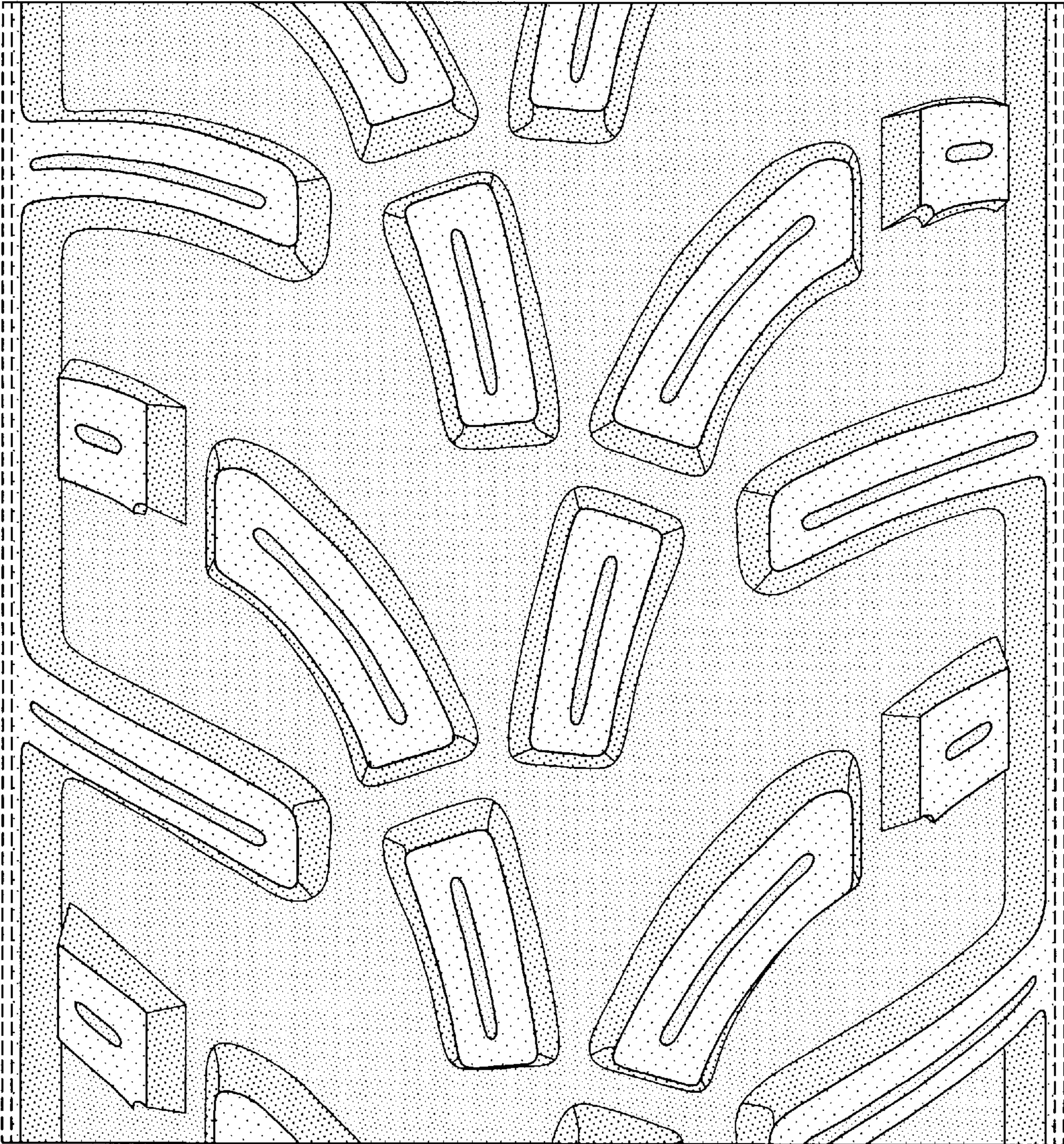

FIG-4