



US00D514477S

(12) **United States Design Patent** (10) **Patent No.:** **US D514,477 S**
Doll (45) **Date of Patent:** **** Feb. 7, 2006**

- (54) **MOTORCYCLE FRONT END**
- (75) Inventor: **Vincent K. Doll**, Liberty, SC (US)
- (73) Assignee: **Rednex, Inc.**, Liberty, SC (US)
- (**) Term: **14 Years**
- (21) Appl. No.: **29/191,913**
- (22) Filed: **Oct. 16, 2003**
- (51) **LOC (8) Cl.** **12-11**
- (52) **U.S. Cl.** **D12/118**
- (58) **Field of Classification Search** **D12/110,**
D12/114, 117, 118; 180/219; 280/274-288,
280/281.1, 288.1-288.4
 See application file for complete search history.

(56) **References Cited**

U.S. PATENT DOCUMENTS

1,527,133	A	*	2/1925	Harley	280/277
2,561,710	A	*	7/1951	Pawsat	280/279
5,725,226	A	*	3/1998	Cabrerizo-Pariente	280/276
5,855,388	A	*	1/1999	Brewer	280/288.4
6,164,675	A	*	12/2000	Pickering	280/277
6,352,276	B1	*	3/2002	Hill	280/279
6,457,732	B2	*	10/2002	Ito et al.	280/277

OTHER PUBLICATIONS

Chrome Specialties brochure dated 2002.
 Harley-Davidson 2004 Genuine Motor Accessories and
 Genuine Motor Parts, pp. 309-310; index pp. 831-832.

2003 V-Twin Manufacturing Product Reference Guide, pp. 411-412.

* cited by examiner

Primary Examiner—Alan P. Douglas

Assistant Examiner—Linda Brooks

(74) *Attorney, Agent, or Firm*—Nelson Mullins Riley & Scarborough, LLP

(57) **CLAIM**

The ornamental design for a motorcycle front end, substantially as shown and described.

DESCRIPTION

FIG. 1 is a perspective view of a motorcycle front end embodying the design of the present invention.

FIG. 2 is a front elevational view of the motorcycle front end illustrated in FIG. 1.

FIG. 3 is a rear elevational view of the motorcycle front end illustrated in FIG. 1.

FIG. 4 is a left side elevational view of the motorcycle front end illustrated in FIG. 1.

FIG. 5 is a right side elevational view of the motorcycle front end illustrated in FIG. 1.

FIG. 6 is a top view of the motorcycle front end illustrated in FIG. 1; and,

FIG. 7 is a bottom view of the motorcycle front end illustrated in FIG. 1.

The portions shown in broken lines form no part of the claimed design.

1 Claim, 3 Drawing Sheets

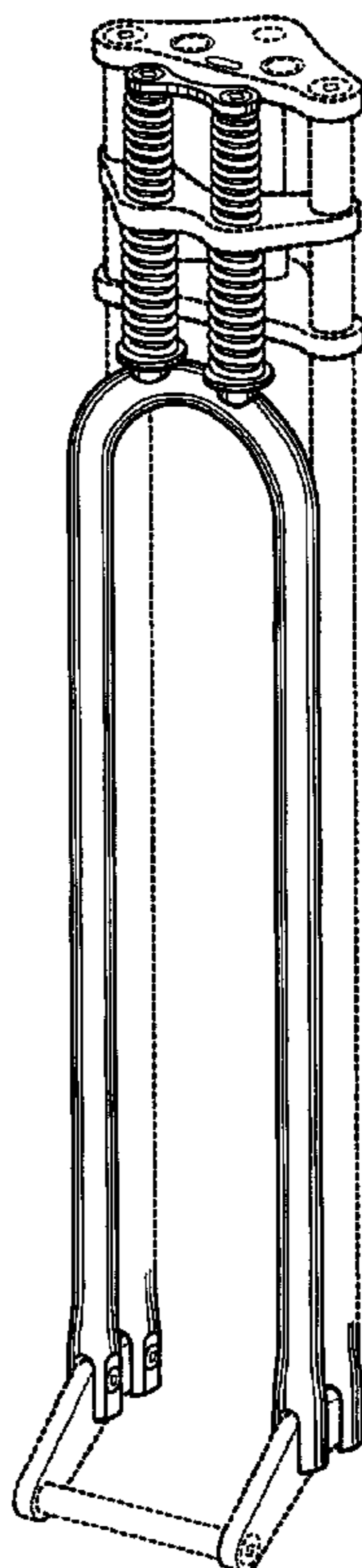

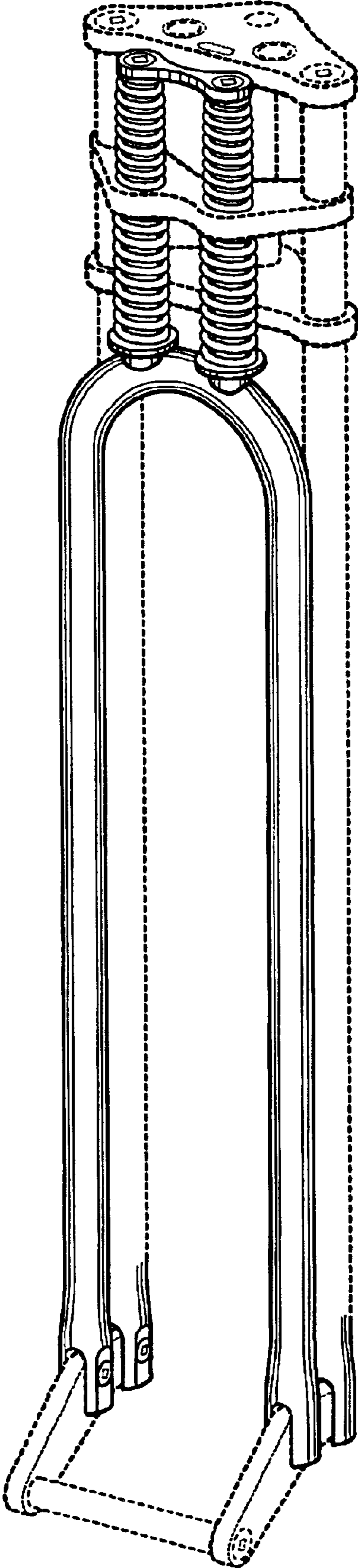

FIG. 1

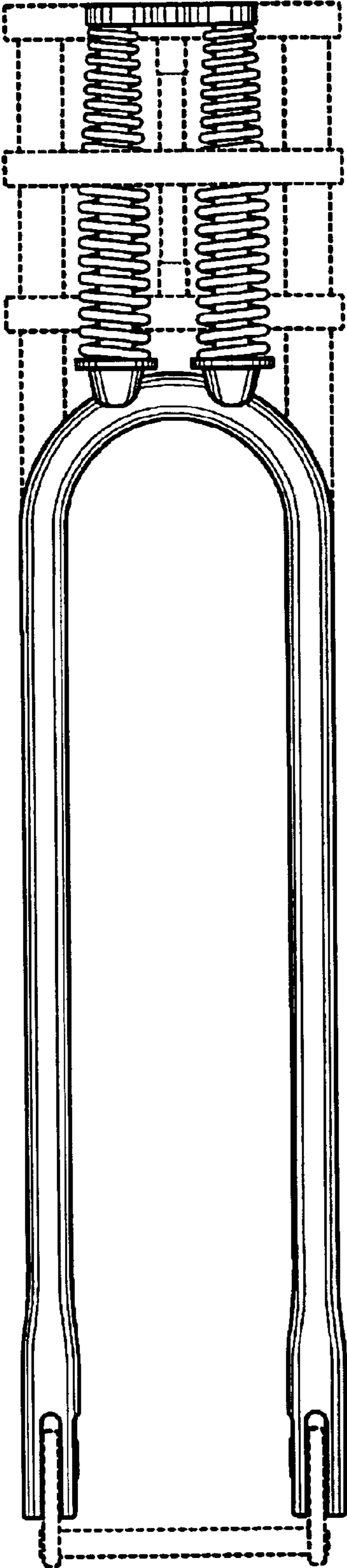

FIG. 2

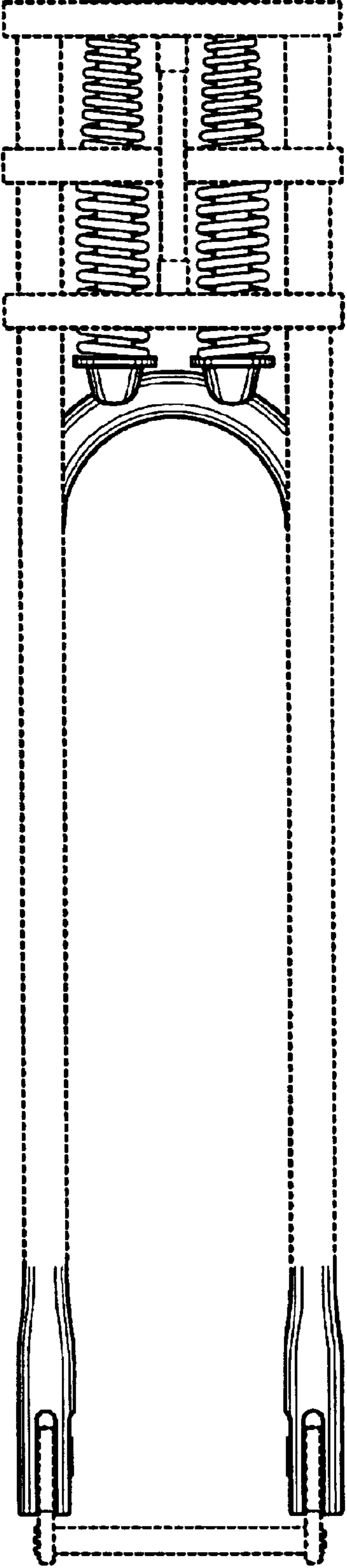

FIG. 3

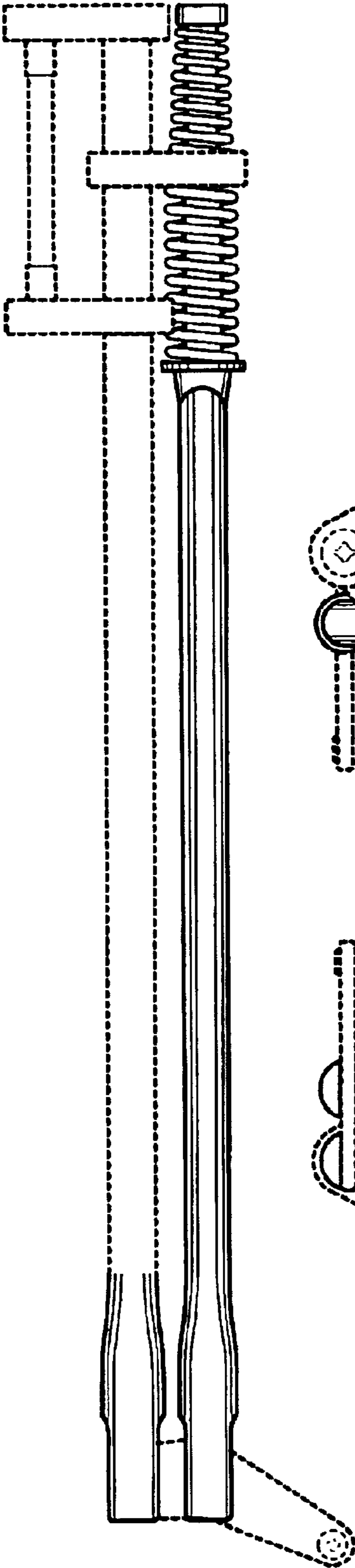

FIG. 4

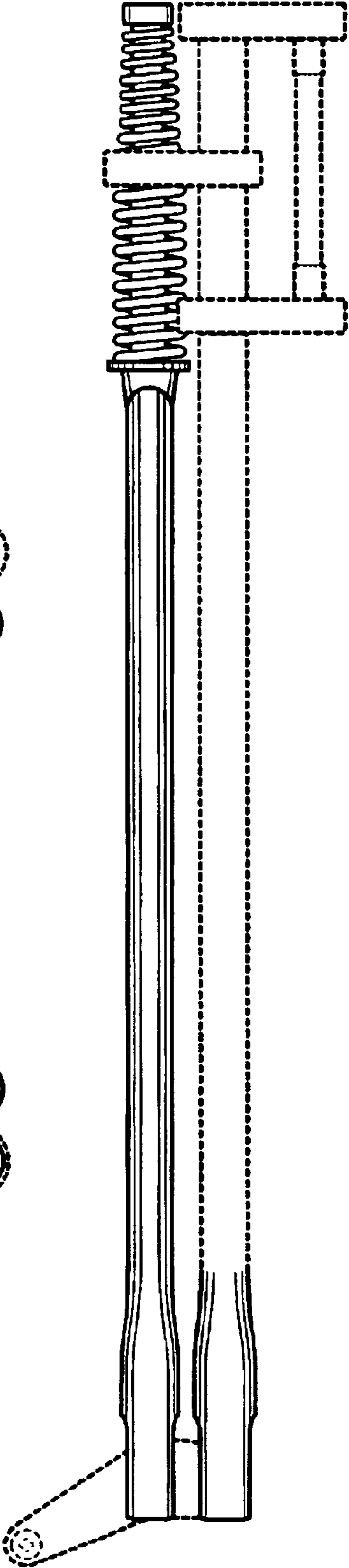

FIG. 5

FIG. 6

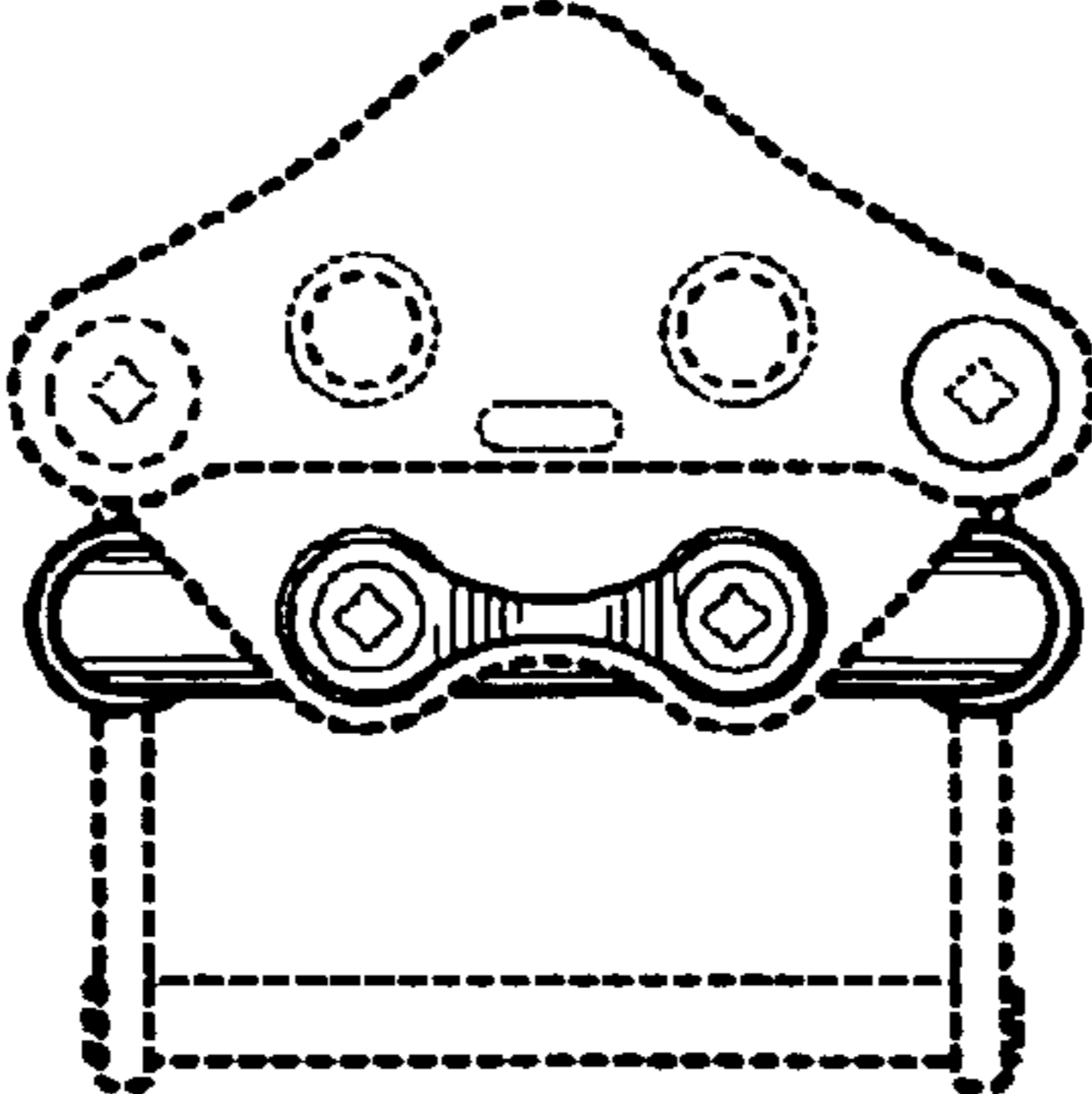

FIG. 7

